2 CENTS PAY NO MORE!

Chicago Daily Tribune

THE WORLD'S GREATEST NEWSPAPER

FINAL ★★

VOLUME XCVI.—NO. 222 C [REG. U. S. PAT. OFFICE COPYRIGHT 1937 BY THE CHICAGO TRIBUNE.] THURSDAY, SEPTEMBER 16, 1937.—38 PAGES THIS PAPER CONSISTS OF TWO SECTIONS—SECTION ONE PRICE TWO CENTS IN CHICAGO AND SUBURBS ELSEWHERE THREE CENTS

HIGH SCHOOLS OPEN TODAY

INDIANA TELLS CITIES TO STOP LAKE POLLUTION

Water Supply Peril Brings Order.

Chicago Hails Step

Indiana's order to halt pollution of Lake Michigan is described by Chicago sanitary engineers as big advance in campaign to make city's water supply safer. Details on Page 8.

Indianapolis, Ind., Sept. 15.—[Special.]—The Chicagoland industrial cities of Gary, Hammond, Whiting, and East Chicago formally were warned by the Indiana department of commerce and industries tonight to stop polluting Lake Michigan with their wastes.

Jan. 1, 1939, has been set as the deadline when those cities must have abated their contribution to the pollution of the streams in their vicinity and of the lake.

While the cities naturally are given the right of appeal before the state board of health, state authorities claim sufficient evidence to block any final dodging of the issue.

Watch River Pollution.

For more than thirty years engineers have been making surveys of the Calumet district's serious contamination of water supplies. Chicago's south side has been endangered by that pollution for years.

It is estimated that more than half a million persons live in the lake end area affected by the Indiana pollution. The population of the four cities warned to halt the contamination was 230,650 in 1930 and is well over that now, while several hundred thousand south side Chicagoans are affected.

It has been repeatedly pointed out that the obvious and only remedy for the present health menacing conditions in this region is complete abatement of the existing pollution from sewage and industrial wastes reaching the lake directly or through the Calumet river and the Indiana Harbor ship canal.

Ordered to Act Before.

The four Indiana cities cited tonight were ordered on Dec. 10, 1927, to construct sewage treatment works. Although nearly ten years have passed, little, if any, action has been made toward compliance with those orders, the state bureau of sanitary engineering commented.

The state's complaints against Gary and Hammond charge contamination of the Little Calumet river, the Grand Calumet river, the Indiana Harbor ship canal, and Lake Michigan.

Whiting is charged with polluting Lake Michigan, while East Chicago is accused of contaminating the lake, the ship canal, and the Grand Calumet river.

A pollution survey of the Calumet district was started by the bureau of sanitary engineering of the Indiana state board of health during the summer of 1931, and was carried on intermittently until April, 1937.

Last spring a more extensive survey was begun, not only because of the existing health hazard, the board admits, but also because of the increasing insistence on the part of Chicago that some action be taken to remedy the pollution situation.

Affects Drinking Water.

The effects of this contamination on Chicago's drinking water is set forth in the United States public health service's report of an investigation of the Calumet district's pollution of Lake Michigan.

This inquiry, conducted in 1924-'25 was said by the Indiana bureau of sanitary engineering to b- probably the outstanding work of its kind in the last three decades.

In commenting today on the still dangerous pollution going on in the southern end of the lake, the Indiana bureau quoted federal public service report as follows:

"The pollution of Lake Michigan by sanitary sewage and industrial wastes discharged from the Calumet district in Illinois and Indiana, especially from Indiana, is such as to render the sources of water supply now used by Hammond, Whiting, and East Chicago unfit for that purpose, even with elaborate and efficiently operated purification plants.

"The source of water supply of Gary, though lying outside the zone of grossest pollution, is also seriously contaminated, but not beyond the

[Continued on page 8, column 2.]

NEWS SUMMARY

of The Tribune [And Historical Scrap Book.] Thursday, September 16, 1937.

LOCAL.

High school opening set for today as health board lifts ban; elementary schools remain closed. Page 1.

Four women teachers near death after crash as they hurry back for high school opening. Page 1.

State will speed prosecution of loop assassin who killed ex-judge and stabbed three others. Page 3.

Court ready to divide miser's mysterious $160,000 estate among 18. Page 3.

Leaders complete plans for big Constitution day celebration tomorrow at Stadium. Page 5.

Chicago sanitary experts gratified by Indiana order to stop lake pollution. Page 8.

Girl, 3, walks into side of moving automobile and is killed. Page 16.

A driver yields right of way at a busy corner and learns that politeness pays when he wins $5 prize. Page 16.

Harry Hopkins stops in Chicago; says reëmployment from WPA rolls depends on industry's capacity. Page 19.

WASHINGTON.

Black fiasco puts Roosevelt's "court reforms" in a paradoxical spot. Page 1.

Roosevelt back in good graces of C. I. O.; Lewis at White House. Page 5.

Uncle Sam plans military and naval display in Pacific to awe Japan. Page 7.

DOMESTIC.

Indiana warns cities on Lake Michigan to stop water pollution. Page 1.

New York's bitter mayoralty campaign closes; expect million to vote in primary today. Page 1.

Senator Van Nuys, klan fighter of old, raps Black's tieup with hooded band. Page 2.

Representative Black, Anderson, Ind., plans health marriage bill, curb on Crown Point mill. Page 5.

Danville, Ill., preacher hunted in two states for rape of sisters, 12 and 14. Page 10.

Big fire at Weehawken, N. J., damages some schools. Page 15.

Surrogate rules "society belle" a pretender, but she left a fortune of $877,000. Page 18.

FOREIGN.

Two peers admit they accepted offer to be chorus boys in N. Y. Page 1.

Justice Black in London repeats "nothing to say" to all inquirers about klan charges. Page 2.

London discovers duchess of Kent did snub Edward's bride on two occasions. Page 5.

Japanese forces hurled at powerful Chinese line, but report only a minor gain. Page 6.

Japan ready to ignore any attempt by league to intervene in war on China. Page 6.

Hitler's half brother, Alois, sets up Berlin café. Page 9.

Britain orders planes to Mediterranean to back up navy's "anti-piracy" patrol. Page 9.

SPORTS.

Cubs beat Bees, 5 to 2; White Sox whip Red Sox, 5 to 3. Page 25.

Those Gophers are loose again and title hungry. Page 25.

Henner Henkel beats Don Budge at Onwentsia. Page 25.

Giants beat Pirates, 7 to 2. Page 25.

Yankees divide double-header with Indians. Page 26.

Old Westbury whips Templeton, 19 to 5; enters polo finals. Page 27.

Signs of fall impart new life to black bass. Page 28.

EDITORIALS.

Our Pretorian Guard; The German Colonies; Retrospect; The Legion in Convention; Streamlined Thief Catching. Page 14.

FEATURES.

Deaths and obituaries. Page 18.
Experimental farms diary. Page 18.
News of society. Page 21.
Movie review. Page 21.
News of Hollywood. Page 21.
Crossword puzzle. Page 23.
Radio news and programs. Page 23.

FINANCE, COMMERCE.

New type of oil tanker that passes under unopened Chicago river bridges expected to cut costs. Page 29.

Board of Trade boosts margins to prevent squeeze in corn. Page 29.

Erratic price changes rule trade in stocks; leaders lower. Page 29.

American Telephone's July net operating income falls. Page 29.

Free industry from regulatory red tape, Knudsen urges. Page 29.

Best steers advance to $19.10, highest price in 17 years. Page 31.

Deere & Co. to pay $1 cash and 2 shares of common stock. Page 31.

Net operating incomes of 91 railroads rise 1.3% in August. Page 31.

Changes proposed in subsidies for crop control. Page 31.

Corn rallies on fears of corner in September delivery. Page 32.

Want Ad index. Page 32.

Average net paid circulation
AUGUST, 1937
THE CHICAGO TRIBUNE
DAILY in excess of 800,000

HEALTH BOARD BAN LIFTED FOR 163,000 PUPILS

Elementary Classes Remain Closed.

LESSON BROADCASTS.
The schedule for today's school lesson for Chicago elementary school pupils, with stations, times, and subjects listed according to grades, appears in this edition with the other radio programs on page 23.

All Chicago's high schools and other schools attended by children of high school age will reopen this morning. This is the result of a decision by the board of health late yesterday that the outbreak of infantile paralysis has subsided sufficiently to permit older pupils to start their studies.

None of the city's elementary schools will open because most of Chicago's cases of infantile paralysis have occurred in children of elementary school age. It was to prevent a spread of the disease that the schools, scheduled to open on Sept. 7, have been kept closed.

130,000 in Public High Schools.

In all, 165,000 students are returning to classes. Between 130,000 and 135,000 are pupils in the city's thirty-seven public high schools. The other divisions of the public schools which are opening, and the expected attendance, are, 3,800 in Wright, Herzl, and Wilson junior colleges; 750 in the Chicago Normal college, and 6,000 in the Washburne Trade and Continuation schools.

Eighteen thousand pupils are returning in the forty-six parochial high schools of the Catholic archdiocese of Chicago, the Rev. Father Daniel F. Cunningham, superintendent, announced. The parochial grade schools will not reopen.

Radio Lessons Continue.

Until the trend of the disease becomes sharply downward, declared Dr. Herman N. Bundesen, president of the board of health, it is considered unsafe to open any of the elementary schools. For the present the 320,000 grade school children of the city system will continue to learn their three Rs at home by radio broadcasts from the board of education.

Dr. Bundesen advised James B. McCahey, president of the school board, at 6:30 p. m. yesterday, that it would be safe to open the high schools and other institutions attended by older students. Immediately the board of education offices became a beehive of activity.

Dr. William H. Johnson, superintendent, summoned George F. Cassell, his assistant in charge of high schools. They immediately started the work of informing the 4,200 teachers.

Announcement Is Relayed.

District superintendents were informed by telephone. In turn they relayed the word to principals who passed the news on down the line to department heads and teachers. To assist the work a corps of clerks was kept on duty at telephones in the board offices until late at night.

Supt. Johnson declared he expected the reopening today would be effected without a hitch. All 9,000 teachers in the city system, elementary as well as high school, reported yesterday at their schools to make the usual fall inventory and do routine book work necessary before classes begin. This action was taken

[Continued on page 4, column 3.]

Drop Skin Mink Coat—

cement block equipment—24-foot tavern bar—steel factory sash—electric dish washer—job for ex-CCC ambulance driver—steel vault—these were subjects of want ads in yesterday's Tribune want ad section.

Read the many interesting and profitable want ads in today's Tribune for offers of articles and services you want.

IT WILL DOG HIS FOOTSTEPS EVERY TIME HE GOES NEAR THE SUPREME COURT BUILDING

Four Women Teachers Near Death in Crash

Five women teachers at Lucy Flower Technical High school, hurrying back to Chicago for the reopening of their school today, were injured, four of them possibly fatally, last night, when the automobile in which they were riding crashed head-on into another car in highway 14 three miles southeast of Crystal Lake. Two men riding in the other car were hurt, the driver critically.

The teachers had been spending a holiday at Lauderdale lake, eight miles north of Elkhorn, Wis., ahd were riding south. They had just made a right turn at a point where highways 14 and 12 meet in a Y. Both cars were thrown into a ditch after the crash.

Four Severely Injured.

The most severely injured among the teachers were Miss Betty Hanson, 50 years old, 2526 Kimball avenue; Miss Gertrude Hill, 40, of 2245 North Kedzie avenue; Miss Alice Young, 59, of 529 North Austin boulevard, and Miss Maude Post, 40, of 3146 Lake Park avenue. The fifth teacher, Miss Maud Kirk, 61 years old, 9544 Longwood drive, was not seriously hurt.

The two injured men are Fred T. Smith, 45 years old, a salesman, of 3723 Division street, who was driving the other car, and O. E. Olson, 30, of McHenry.

Cause of Crash Uncertain.

Both Smith and Miss Hanson, who was driving the teachers' car, were unconscious late last night and the cause of the accident could not be determined. The victims were taken to the Sherman and St. Joseph hospitals in Elgin.

[News of other trafic accidents is on page 16.]

Manville's Wife No. 4 Hops Plane for Reno

Newark, N. J., Sept. 15.—(AP)—Marcelle Edwards, wife No. 4 of Tommy Manville, asbestos heir, hopped off at 11:15 p. m. tonight in a plane bound for Reno and a divorce. Carl Helm, Marcelle's attorney, said there was "no ill feeling on any one's part. She is very happy." Meantime Tommy was in his home in New Rochelle, N. Y.

Bloomington Cherry Tree Thinks It's Spring, Tra La

Bloomington, Ill., Sept. 15.—[Special.]—A cherry tree has lost track of the seasons and has burst into bloom for the second time this year on the Frank Kirk farm near Bellflower.

PICTURES FROM CHINA

Action photographs taken by press camera men working in the thick of the fighting in China will be found on the back page. The pictures were made about two weeks ago on the two important fronts of the war—Shanghai and Peiping, which are 600 miles apart. They were flown to the United States on the Clipper plane and transmitted from San Francisco to Chicago by Associated Press wirephoto.

$23,000 FEDERAL BONDS STOLEN BY OFFICE BURGLARS

Nineteen negotiable United States treasury bonds worth $23,000 were stolen from the office of the Empire Box corporation on the eleventh floor of the Palmolive building, 919 North Michigan avenue, last evening. Two burglars spent more than an hour leisurely ransacking the office. They calmly exchanged greetings with a janitress, who thought they were employés.

The bonds were the property of Moses Klein, a retired official of the concern, who lives at the Edgewater Beach hotel. His son, S. J. Klein, is president of the company, and another son, Paul, is an official. The elder Klein was reported to be seriously ill. He supplied, through Paul, the serial numbers of the stolen securities. They included eighteen $1,000 bonds and one $5,000 bond.

S. J. Lyons, sales manager of the company, told Lieut. James Devereaux of the Chicago avenue police the burglars had missed another package of bonds worth $50,000.

While police were investigating this burglary another janitress reported seeing a man run out of the office of the H. J. Andrews Paper company on the sixteenth floor. A transom window had been broken and the place ransacked, but nothing was stolen.

Doc Stork Doesn't Read Accident Case Verdict

Three years ago when Mrs. Elizabeth Norton, 4717 Addison street, won a $5,000 verdict from Sherman Tucker, 1518 Thorndale avenue, then a Northwestern university student, for injuries incurred in an automobile accident, physicians testified she would never be able to bear a child. In an appeal filed yesterday John A. Bloomingston, attorney for Tucker, asked the Illinois Supreme court to take judicial cognizance of a baby born to Mrs. Norton last March 9.

Nazi Economic Dictator in Italy on Secret Visit

GENOA, Italy, Sept. 15.—(AP)—Dr. Hjalmar Schacht, German minister of economics, arrived in Italy unannounced today. The purpose of his visit was not disclosed.

Peers Twitter at Offer to Be Chorus Boys

[Chicago Tribune Press Service.]

LONDON, Sept. 15.—Ted Peckham, escort impresario who has made a living providing male companions for lonely women—at a price—stirred up a furore among Britain's titled citizenry today by his efforts to make the British peerage a paying proposition.

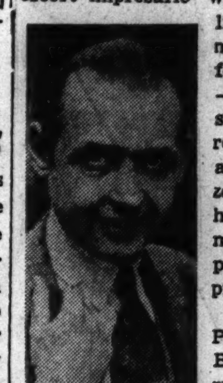

Lord Kinnoull.

According to Peckham, eight British peers rushed to answer his newspaper advertisment offering them six months' contracts at a minimum of $150 a week and free passage to the United States as members of a male chorus for a New York stage show.

It's An Insult, Two Cry.

Peckham's enthusiasm over his new venture was reflected in his proud admission that those who applied for the six jobs he had to give "seem pretty good to me." His joy was not echoed, however, by at least two of the applicants, once their names became known. They were critical, indeed, of what they indicated was an insult to the peerage.

Lord Kinnoull and Lord Berners, two of Mayfair's younger peers, conceded they had answered the advertisment—but only as a lark, they claimed.

"I did it as a joke because I thought it was so impertinent of the American showman to put such an advertisment in our papers," Lord Berners said.

Strip Tease Act? Sure!

He declared he even had offered to do a strip tease act in the show—but indicated that, too, was just a way of voicing his indignation. Berners is known as a musician and composer.

Lord Kinnoull, who in 1928 married Mary Isobel Meyrick, daughter of London's late night club queen, Kate Meyrick, professed even greater indignation.

"It is damned impertinent that American showmen should come over here and think they can buy peers like they buy their cigarets," he said.

Peckham last February undertook to establish a gigolo bureau in Chicago, but failed. The reason for the failure was given as the reluctance of Chicago women to patronize such a service.

Klan Issue as N. Y. Holds Its Primary Today

BY WILLIAM FULTON.
[Chicago Tribune Press Service.]

New York, Sept. 15.—[Special.]—With the Ku Klux Klan charges against Justice Hugo L. Black, President Roosevelt's appointee to the Supreme court, being driven home to the people, the most bitter primary campaign for mayor in many years ended tonight. Probably a million voters will go to the polls tomorrow.

The recent spotlighting of Black's affiliations with the klan aided the candidacy of United States Senator Royal S. Copeland, a conservative Democrat, who fought against the President's court packing attempts and then opposed the senate confirmation of Black.

Ends Uphill Fight.

The senator wound up an uphill battle bucking the far flung machine of Roosevelt and Democratic National Chairman James A. Farley, who are supporting Jeremiah T. Mahoney, a former judge. Copeland also is pitted against Mayor Fiorello H. La Guardia for the Republican nomination.

The senator ended the campaign fighting, as he began it. At his side at the final rally in a Broadway hotel was Alfred E. Smith, former governor, and himself the object of the klan's most vicious attacks during its heyday when he was a candidate for President. Mahoney's finale was played on the same old theme of "100 per cent for Roosevelt." Mayor La Guardia continued his strategy of sitting back and letting the other two contenders fight it out between them.

Debate Black Disclosures.

Whether the klan issue had sunk in deeply enough to turn the tide against the powerful federal machine with its swarms of pay rollers is a question that will be answered tomorrow. In the opinion of seasoned observers, the Black disclosures came too near the end of the campaign for absorption by the voters. On the other hand, the Copeland camp refused to concede an inch, asserting the senator would win both primaries. Mahoney and La Guardia lieutenants professed similar confidence in the outcome.

In sounding the closing note of the Copeland campaign Al Smith avoided a direct reference to the klan but attacked the Roosevelt administration for wandering far from the principles of the Democratic party as they were laid down by Jefferson, Jackson, Cleveland, and Wilson.

Applause Greets Al.

"Even the Republican party in its long history was unable to produce anything so diametrically opposed to the Democratic principles of these great Democratic leaders," asserted Smith. Applause greeted the sally.

Smith declared that he and Senator Copeland did not "hate" President Roosevelt as Mahoney had charged, but they opposed some of his measures.

"Of course the senator disagreed with the President," Smith asserted. "That does not mean that he hated him. The senator disagreed upon this proposal to add to the Supreme court. So did every other thinking and intelligent person in the country. So did a sufficient number of senators

[Continued on page 4, column 6.]

THE WEATHER

THURSDAY, SEPTEMBER 16, 1937.

Sunrise, 6:31; sunset, 6:58. Moon sets at 3:25 a. m. tomorrow. Saturn and Venus are morning stars. Jupiter and Mars are evening stars.

CHICAGO AND VICINITY: Fair today and tomorrow; slightly cooler today with gentle northerly winds; rising temperature tomorrow.

ILLINOIS: Fair today and tomorrow; somewhat cooler today; rising temperature tomorrow afternoon.

TRIBUNE BAROMETER.

TEMPERATURES IN CHICAGO

For 24 hours ended at 2 a. m. Sept. 16:
MAXIMUM, 1 P. M. 67
MINIMUM, 2 A. M. 50

3 a. m....65	Noon 66	8 p. m....61
4 a. m....63	1 p. m....67	Unofficial—
5 a. m....60	2 p. m....67	9 p. m....61
6 a. m....58	3 p. m....66	10 p. m....59
7 a. m....57	4 p. m....65	11 p. m....55
8 a. m....57	5 p. m....63	Midnight ..53
9 a. m....58	6 p. m....62	1 a. m....51
10 a. m....61	7 p. m....61	2 a. m....50
11 a. m....64		

For 24 hours ended 7:30 p. m. Sept. 15:

Mean temperature, 63; normal, 66; excess for September, 25 degrees; excess since Jan. 1, 196 degrees.

Precipitation, none; deficiency for September, .43 of an inch; total since Jan. 1, 20.58 inches; deficiency since Jan. 1, 3.73 inches.

Highest wind velocity, 20 miles an hour from the northwest at 3:05 p. m.

Barometer, 7:30 a. m., 29.77; 7:30 p. m., 29.96.

Relative humidity, 7:30 a. m., 67; 1 p. m., 35; 7:30 p. m., 50.

Sept. 16, 1936:

Maximum temperature, 71; minimum, 59; mean, 65; cloudy; precipitation, .32 of an inch.

[Official weather table on page 18.]

BLACK CHARGES PUT PRESIDENT IN IRONIC SPOT

Held Severe Blow at Court Plans.

Reveals "Passport"

Anniston, Ala., Sept. 15.—(AP)—Alabama's former governor, Thomas E. Kilby, made public tonight a copy of what purported to be a sketch of the "grand passport" of Associate Justice Hugo L. Black of the Supreme court in the Ku Klux Klan. The passport accompanied the purported life membership presented Black after his election to the senate in 1926.

Kilby said sketch copies were distributed several years ago, and he dug one from his old files. He said he was not familiar with the origin of the sketch and copies.

As given out by the former governor, who was Black's opponent for the senate in 1926 and 1932, the copy read:

"Grand Klan of the Invisible Empire Knights of the Ku Klux Klan realm of Alabama to all exalted cyclops, greetings. . . . The bearer, Kl. Sen. Hugo L. Black, is a citizen of the Invisible Empire and to him is given this grand passport that he may travel unmolested throughout our beneficent domain and grant and receive the fervent fellowship of klansmen. By this authority you will pass him throughout the portals of your klavern to meet with klansmen in konklave assembled. . . . Signed and sealed this the 2 day of Sept. 1926. . . . Grand Kno. 8 Realm of Alabama—Jas Esdale. . . . Grand Cyclops."

[Chicago Tribune Press Service.]

(Picture on back page.)

Washington, D. C., Sept. 15.—[Special.]—As the administration today adopted a policy of strict silence in the raging controversy over the Ku Klux Klan affiliations of Justice Hugo L. Black, sources close to President Roosevelt said he was awaiting the reaction of the public to determine whether to request Black's resignation from the Supreme court.

Meanwhile, chief speculation in Washington centered upon the paradoxical situation in which the President will find himself Friday night, if, in his Constitution day address, he makes his expected demand for further "reform" of the judiciary.

Senatorial Foes Enjoy It.

Senators who fought against Mr. Roosevelt's scheme to pack the Supreme court said they were looking forward to his speech with eagerness and no little pleasure. It is taken for granted that he plans to make one of his "fighting addresses," for two of his brain trust advisers noted for their contributions on the judiciary question—Thomas G. Corcoran and Judge Samuel Rosenman—have been helping him with the speech.

It will be ironical indeed, say the court packing foes, if the President serves notice of a renewed fight for more "enlightened" interpretation of the constitution in the midst of the lurid political drama occasioned by the revelations that Justice Black, Mr. Roosevelt's first appointee to the Supreme court, accepted a lifetime membership in the bigoted Ku Klux Klan.

Borah to Anticipate Him.

Senator William E. Borah [R., Idaho] will anticipate the President's address with a speech in Constitution hall tomorrow night on the importance to American liberties of an independent and impartial judiciary.

Senator Borah is responsible, perhaps, more than any other man, for the failure of the Ku Klux Klan issue when it was raised against Justice Black in the senate. He told the senate that Black had privately disclaimed membership in the klan; that he accepted this denial, and that there wasn't the slightest evidence to the contrary. But he said he would never vote to confirm any member of a secret society founded to spread racial antipathies and religious intolerance in this country.

Senator Borah has kept his silence since the controversy over Black's klan background was renewed by newspaper disclosures this week, but his intimates say he is now convinced that the evidence against Black is conclusive.

Cummings Cloistered.

The rule of silence imposed by the administration today was observed by Attorney General Homer S. Cummings, who canceled his scheduled

press conference. Cummings had previously declared that the justice department made no investigation of Black's qualifications, and the President yesterday said he had no information concerning the Ku Klux Klan charges when he made the appointment. The President deferred comment as to what action he might take pending Black's return from Europe.

It was stated in reliable quarters today that Mr. Roosevelt is awaiting further public reaction to decide whether to demand Black's resignation, but that, in any case, he will demand an explanation of the klan charges.

The public reaction so far has been extremely unfavorable. The Philadelphia Record, a newspaper which has been panegyrical in its support of the Roosevelt administration, demanded in a front page editorial that Black be called upon to resign.

Senator Ernest W. Gibson [R., Vt.] said he could not have supported Black's confirmation "if he had known he was a member of the Ku Klux Klan." Gibson was in France with a congressional delegation attending dedication of American war memorials when Black was nominated.

Senator H. Styles Bridges [R., N. H.] said he announced his opposition to Black's appointment 15 minutes after his name was presented to the senate. He declared that current revelations further substantiate charges made on the senate floor.

"The Black nomination was steamrollered through by the administration," Bridges charged. "My motion to recommit the nomination for a public hearing was defeated. The reason was that the administration did not dare have such a hearing for fear of what it would bring."

Many Are Chagrined.

Among Democratic senators who have declared their disappointment at finding themselves nominal supporters of a klansman for the justiceship are Frederick Van Nuys of Indiana, A. Harry Moore of New Jersey, Prentiss M. Brown of Michigan, Bennett Champ Clark of Missouri, Robert F. Wagner of New York, a fervent supporter of the administration, and William G. McAdoo of California, equally as fervent in his devotion.

McAdoo's statement that he would have voted against confirmation had the present klan charges been substantiated at the time was all the more significant because, in 1924, when he was deadlocked with Alfred E. Smith in the fight for the presidential nomination at the famous Madison Square garden convention, he was the darling of the Ku Klux Klan. That was the convention in which Senator Oscar W. Underwood from Black's home state of Alabama committeed political suicide by demanding the adoption of a minority platform plank denouncing the klan by name.

Underwood did not run in 1926 and Black was elected solely because his brothers of the klan supported him.

30 Day Truce Ends Strike of Operators, Messengers

South Bend, Ind., Sept. 15.—[Special.]—Signing of a 30 day truce today ended a two day strike of Postal Telegraph boys and operators here. The boys ask $10 per week instead of $7, and an hour for lunch instead of half an hour.

VAN NUYS, OLD KLAN FOE, RAPS TIEUP OF BLACK

President Should Oust Him, Senator Holds.

BY PERCY WOOD.
[Chicago Tribune Press Service.]

Indianapolis, Ind., Sept. 15.—[Special.]—United States Senator Frederick Van Nuys [D., Ind.] recalled the unholy reign of the Ku Klux Klan in Indiana thirteen years ago when Dragon D. C. Stephenson, convicted rapist-murderer, bossed the state as he declared today he never would have voted to confirm Hugo L. Black to the Supreme court had he known him to be a klansman.

"Neither in the judiciary committee nor on the floor of the senate were we offered any evidence of Senator Black's connection with the klan," said Senator Van Nuys, who has been fighting the hooded order for a quarter of a century.

Blames Lack of Evidence.

"Because of the lack of such evidence I voted to confirm him. But I never would have done so had I known he was a member of the klan.

"I have no sympathy with such a movement and I have been opposing it since 1912 when I first attacked it in an address before the Indiana state Democratic convention."

The senator recalled that it was in 1923 and 1924 when the bigoted organization of terrorists rose to its greatest height in his own state. Under the leadership of Dragon Stephenson, the nightshirt parade numbered 300,000 members—at $10 a head with robes extra—who composed a vast political setup that elected a governor and dominated one house of the legislature.

12 Years in Prison.

The once all-mighty Stephenson is now convict No. 11,148 serving his twelfth year in the state prison in Michigan City. He was convicted in 1925 of the murder of Madge Oberholtzer, 20 years old, an Indianapolis social worker, who died after a vicious assault.

According to testimony given in the sensational case, Miss Oberholtzer declared on her deathbed she was decoyed to Stephenson's home and forced to drink liquor. After she became dizzy, she was placed in an auto and taken to the Union station in Indianapolis.

There, she said, she was forced into the lower berth of a Pullman sleeper with Stephenson, who tore off her clothes and mutilated her body. He later forced her to register at a Hammond hotel with him as man and wife.

First Planned to Kill Him.

The girl was quoted as saying she first intended to kill the former klan dragon but decided that would disgrace her family too much and it would be better for her to commit suicide. She said she swallowed six bichloride of mercury tablets.

Stephenson was sentenced to a life term on the ground of responsibility because he did not call medical aid for the dying girl.

The former klan leader subsequently bombarded the courts with numerous efforts to regain his freedom and is reported to be planning another such move. To date all have been unsuccessful.

"That man," Senator Van Nuys said of Stephenson, "proclaimed: 'I am the state,' and he almost was. He had an entire floor in one of our big hotels here for a headquarters and if you didn't have his O. K. you could hardly get a bill introduced in the legislature, much less have it passed.

People Put Off Roads.

"When I was Democratic state chairman in 1915-'16, I remember that often I was routed off the well traveled roads by armed guards who were clearing the highways for a klan meeting. We were denied the free use of our public roads by those people."

Referring again to senate consideration of Justice Black's appointment, the senator said that no witnesses were heard by the judiciary committee when the appointment was considered.

"Bankhead," he explained, referring to Senator John H. Bankhead of Alabama, Black's Democratic colleague, "had some letters from prominent Jews and Catholics in Alabama indorsing Black. That was the only evidence we had. It was reported to us that Senator Copeland of New York had some affidavits showing that Black was a klansman and, on the basis of that report, Senator Burke of Nebraska asked that the committee hearing be continued. But no evidence was produced, so confirmation was voted.

Asked what he thought could be done now that the charges of Black's klan membership were being added to daily, Senator Van Nuys declared it was a matter for President Roosevelt.

"This notoriety," he said, "is hurting the Democratic party, the Supreme court, and the country. If it is conclusively proved that Justice Black is a klansman, the President should ask for his resignation."

The Indiana klan, Senator Van Nuys and others recalled today, reached the apex of its power under Stephenson, but the organization had a foothold in the Hoosier state many years before.

Stephenson was a carpetbagger from Texas, his birthplace, and came to Evansville, Ind., in 1921 where he established his first klavern.

He was a rabble-rouser of considerable ability and membership eventually reached more than 300,000. They were at that mark, it is said, in 1923 when Stephenson became the grand dragon. And they formed a tight political machine, ready to do Stephenson's bidding, as was shown when Ed Jackson, the Klan candidate for governor, was nominated and elected in 1924.

The next year saw Stephenson's downfall. He broke with the national klan organization under Dr. Hiram W. Evans of Atlanta, and was tried and banished from the klan for gross immorality. Later came the attack upon Miss Oberholtzer, her death, and his trial.

STUDIES DRAMA

[Metropolitan News Photo.]
MISS BARBARA DOLE.

Cleveland, O., Sept. 15.—[Special.]—The daughter of the Hawaiian "pineapple king," Miss Barbara Dole, 20, is living in a rooming house here and studying dramatics at the Cleveland Playhouse. She and 31 other novice actresses are taking a course conducted by the Playhouse. Miss Dole graduated from Vassar last year.

DIETERICH SILENT BUT A GEORGIAN TALKS FOR BLACK

Senator William H. Dieterich of Illinois and Congressman Robert C. W. Ramspeck of Georgia were speakers yesterday at a meeting of the National Association of Special Delivery Messengers in the La Salle hotel. They were asked their views regarding disclosures that Hugo L. Black of Alabama, recently appointed to the Supreme court, was a member of the Ku Klux Klan.

"I have nothing to say," said Senator Dieterich, who voted to confirm Black's appointment and who fought an investigation of Black's klan affiliations.

"I have something to say," said Representative Ramspeck, whose home is in Atlanta, headquarters of the hooded organization. "There is nothing in the ritual or obligations of the Ku Klux Klan which is anti-Catholic or anti-Jew. There is a copy of the ritual in the library of congress.

"How about Negroes," Representative Ramspeck was asked.

"Any man has the right to choose his company," he replied.

"Yes, I was a klansman, but I am not now," he replied to another question. Senator Dieterich remained silent.

OCEAN SHIP MOVEMENTS.

Arrived.	At.	From.
Eastern Prince	New York	Buenos Aires
C. of Norfolk	London	Norfolk
Manhattan	Havre	New York
Pennland	Antwerp	New York
Columbus	Bremen	New York
Statendam	Plymouth	New York
Sailed.	**From.**	**For.**
Normandie	New York	Southampton
Pilsudski	New York	Copenhagen
Bremen	Southampton	New York
Queen Mary	Cherbourg	New York
C. of N. News	Havre	Norfolk
Pres. Roosevelt	Hamburg	New York
De Grasse	Southampton	New York

'NOTHING TO SAY BLACK' STILL HAS NOTHING TO SAY

Isolates Self in London; Evades 'Klan' Reply.

BY SAM BREWER.
[Chicago Tribune Press Service.]

LONDON, Sept. 15.—Hugo L. Black, recently appointed to the United States Supreme court, sticks to his story—he has nothing to say.

Throughout the day reporters and photographers continued to besiege the hotel of the reported Ku Klux Klansman-justice, but he was extremely press shy. Though he was reported yesterday to have gone to seclusion in the country, it was only a ruse, for after driving out he returned to the hotel.

A reporter found his suite and knocked at the door, but was not admitted to the room. Through a crack in the door, the reporter was told the justice is vacationing and does not wish to comment.

According to the Evening Standard the former Alabama Senator Black informed one of its reporters in similar circumstances that he is not even reading the newspapers.

Stocks Up on Books.

Black slipped out of the hotel this morning while reporters were watching another entrance and drove away in a cab. He was reported to have visited bookshops, apparently with the idea of stocking up on literature against a long siege.

More than 100 telephone calls for him reached the hotel today. Most of them were from the United States. Black, however, refused to accept them. Cables demanding a statement were ignored.

Refusal to speak has made his London stay one of constant siege and the conclusion generally is drawn that if there were any contestable point in the American newspaper charges about his membership in the Ku Klux Klan the justice would have issued a denial for the sake of peace, if for no other reason.

Renews Effort for Isolation.

Instead he has remained obdurate and the only change is renewed instructions and reinforced precautions as a result of occasions in which reporters have slipped by.

Even the reminder that silence amounts to admission does not move him, however, and he has threatened to leave his hotel to seek a more obscure refuge.

MANDEL'S
CHIC CHICAGOAN SHOP'S
Sculptural Dress
SLEEK, SLIM, FIGURE-REVEALING!
$35

It's an Eisenberg—designed to glorify you! Crepe with squared-off shoulders and an accented SCULPTURED bosom. High neckline outlined in white and weighted with a JEWELED clip. Two square pockets of RUCHING for surprise. Black, brown, sage green. 12-18.

Sorry, No Mail or Phone Orders Accepted

MANDEL'S CHIC CHICAGOAN SHOP—FOURTH FLOOR—STATE

grand gesture in gloves

ROGER FARÉ -PARIS

For the first time in Chicago... an import collection from Roger Faré, foremost Paris glove designer who works hand in hand with Schiaparelli and other famous couturiers. We invite you to see his fascinating new styles for Fall.

Sketched: Black antelope, tiny embroidered red roses, $16.50. Other fascinating Faré gloves from $6.50

First Floor, South, State
Also Evanston and Oak Park

MARSHALL FIELD & COMPANY

For the object of your affections... a platinum-and-diamond wedding ring so exquisitely lovely that she'll cherish it throughout the years.

12 diamonds channel set ... $45
7 full-cut diamonds individually set ... $55
8 diamonds channel set ... $33

Other wedding rings to $400 ... a truly comprehensive collection.

The Jewelry Room
First Floor, South, Wabash

MARSHALL FIELD & COMPANY

The finest shoes $5.50 can buy!

O·G PEGWOOD
REGISTERED TRADEMARK
SHOES FOR MEN

See These Favored Shoes in the New Fall Styles!

DOUBLE-PEGGED SHANKS that strongly support the arch
SPECIALLY MADE LASTS that insure genuine fit and comfort
MASTER-FLEX INNER SOLES that make walking a pleasure
FEATURED in BLACK and TAN leathers
AVAILABLE IN SIZES 5 TO 14... AAA TO E

Mail Orders Given Prompt Attention

O'CONNOR & GOLDBERG

205 STATE ST., South, at Adams
4616 Sheridan Road
835 63rd St., East
3300 Lawrence Ave.
6348 Halsted St., South
3225 Roosevelt Road
59 W. MADISON ST. Near Dearborn
4040 Madison St., West
2748 Milwaukee Avenue
1255 Milwaukee Avenue

O-G NEIGHBORHOOD STORES FOR MEN OPEN TUESDAY, THURSDAY AND SATURDAY EVENINGS

A SMALL DEPOSIT HOLDS YOUR COAT

$150 $195
BRUCEWOOD COATS
with precious pedigreed
SILVER FOX
in our great September drive
$119

In spite of the rise they're of the same quality that we sold last fall for $150, $195—Sizes 12 to 42
—5th floor

MAURICE L ROTHSCHILD
State at Jackson

"What an Appetite—
I Feel Like A Million"

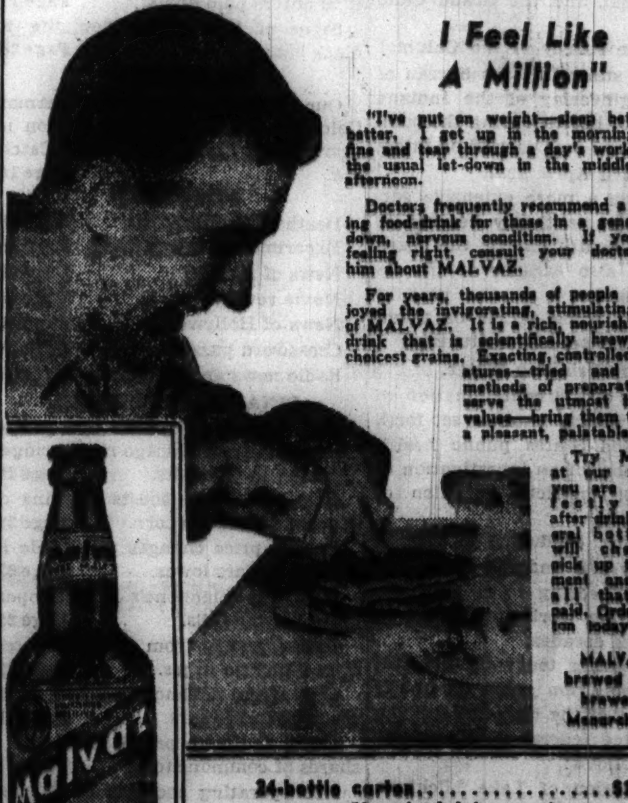

"I've put on weight—sleep better—feel better. I get up in the morning feeling fine and tear through a day's work without the usual let-down in the middle of the afternoon.

Doctors frequently recommend a nourishing food-drink for those in a general run-down, nervous condition. If you're not feeling right, consult your doctor. Ask him about MALVAZ.

For years, thousands of people have enjoyed the invigorating, stimulating effects of MALVAZ. It is a rich, nourishing food-drink that is scientifically brewed from choicest grains. Exacting, controlled temperatures—tried and proven methods of preparation conserve the utmost in health values—bring them to you in a pleasant, palatable form.

Try MALVAZ at our risk. If you are not perfectly satisfied after drinking several bottles, we will cheerfully pick up the shipment and refund all that you've paid. Order a carton today.

MALVAZ is brewed by the brewers of Monarch beer.

24-bottle carton ... $2.75
50c refunded for empties

12-bottle carton ... $1.40
25c refunded for empties

Monarch Brewing Company

ADVERTISE IN THE CHICAGO TRIBUNE

STATE TO SPEED PROSECUTION OF LOOP ASSASSIN

Ex-Judge Is Slain; Three Stabbed by Alien.

The state's attorney's office was preparing last night to speed the indictment and trial of George L. Chicharevich, 57 years old, ex-convict who shot and killed former Municipal Judge Frederick W. Elliott in his office at 77 West Washington street yesterday.

Before shooting Attorney Elliott, Chicharevich stabbed Attorney George A. Mason Sr. and two women secretaries in Mason's offices at 69 West Washington street. Mr. Mason's abdomen was pierced three times but he is expected to recover. The wounds of the women, Miss Emily Norcross, 26 years old, 515 Maple lane, Highland Park, and Mrs. Vanja Baron, 38 years old, 7751 Yates avenue, were slight.

No Show of Remorse.

Following the attacks Chicharevich walked to the Des Plaines street police station and surrendered. In a confession, made without any show of remorse, he indicated that he was in a frenzy of rage against the lawyers because [1] he believed they had charged fees too high for winning a $60,000 lawsuit for him, and [2] he felt they had been too slow in getting the property into his control.

First Assistant State's Attorney Wilbert J. Crowley and Assistant Prosecutor Mal Coghlan learned that Chicharevich is a Montenegrin who has resided here 30 years without being naturalized.

Stabs Attorney with Awl.

It was about 10:30 a. m. when Chicharevich went into Mr. Mason's office on the fifteenth floor of the Chicago Title and Trust building. The lawyer was seated at his desk and the two women were in an adjacent room. Shouting incoherently, Chicharevich leaped on the attorney and beat him with his fists. He then drew a shoemaker's awl and struck with it until Mr. Mason fell.

Then he turned to run. The secretaries, who had come from the other room, were near as he rushed for the outer door and he slashed wildly at them. Each suffered a skin cut near the heart.

While Miss Norcross, who is a niece of Attorney Mason, called police Chicharevich descended in an elevator and walked to the Chicago Temple building at No. 77. He rode to the thirteenth floor and entered the suite in which Mr. Elliott had his office. Passing through an anteroom, he confronted the attorney.

Hears Talk; Then Shot.

There was a brief conversation. Attorney John J. Griffin, in another room of the suite, could hear the voices, but not the words.

"Then there were two or three reports," said Griffin later. "They did not sound like shots—more like a fist beating on a table. Next I heard Elliott cry, 'Don't, don't!' Then I heard what were unquestionably shots from a pistol; two of them."

Mr. Elliott had been struck once near the heart and once near the right arm pit. He died a few minutes later. On his desk was a memorandum showing that Chicharevich had signed two notes for a total of $10,000, representing fees and legal expenses during his long litigation.

Rids Self of Empty Gun.

Leaving the building, the killer stopped at the basement entrance to the city hall, at La Salle and Washington streets, and dropped his empty pistol in a refuse box. Proceeding to the Des Plaines street station, he asked for Capt. Patrick J. Collins and informed him as he handed over the awl and the loaded pistol, "I just killed two men."

Capt. Collins took the prisoner to the state's attorney's office, where Chicharevich amplified his confession. From his words and a mass of legal records the prosecutors pieced out the strange story.

He was married on Sept. 18, 1934, to Mrs. Louise Heise, who was then 72 years old. She was the owner of apartment buildings at 16 South Hamlin avenue, which is still the home of Chicharevich, and at 3540 West Monroe street. Soon afterward she signed papers making him a joint tenant, which would give him full title to the property on her death.

Relatives of the elderly bride brought suit for the appointment of a conservator, alleging she was incompetent. The Probate court heeded this request. The couple separated a few months later. The conservator, a trust company, asked for the annulment of the marriage.

The litigation dragged on, with Attorneys Elliott and Mason fighting Chicharevich's battle through the years. Mrs. Chicharevich died last November. Court records show it was not until June of this year that a decree in favor of the husband was rendered. But a receiver, appointed to collect court costs and attorney's fees, held the apartment properties and the final report of this receiver, the Trust Company of Chicago, has not been filed and approved by the court.

Note Entered for Judgment.

Last Friday Attorneys Elliott and Mason formally withdrew as his counsel and, according to the prosecutors, entered one of his two notes of $5,000 for judgment in the Municipal court. Since that, investigators learned, Chicharevich had been making threats to kill the lawyers.

Police records show that Chicharevich was sentenced to Joliet penitentiary on Aug. 24, 1911, for manslaughter after a stabbing.

Attorney Elliott, a bachelor, was 53 years old and resided at 2711 Sunnyside avenue. He was an assistant state's attorney in 1927 and was on the Municipal bench from 1928 to 1934.

Killer Confesses Stabbing Three

(Story in adjoining column.)

George L. Chicharevich, who confessed he killed one attorney and stabbed another lawyer and two women. Chicharevich, an ex-convict and an alien, was dissatisfied with the lawyers' work on an estate case.

Former Municipal Judge Frederick W. Elliott, who was shot to death in his office at 77 West Washington street by Chicharevich.

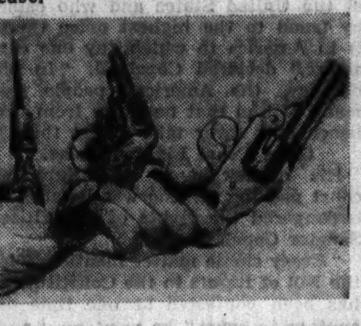

An awl used in stabbing and guns used in killing by Chicharevich.

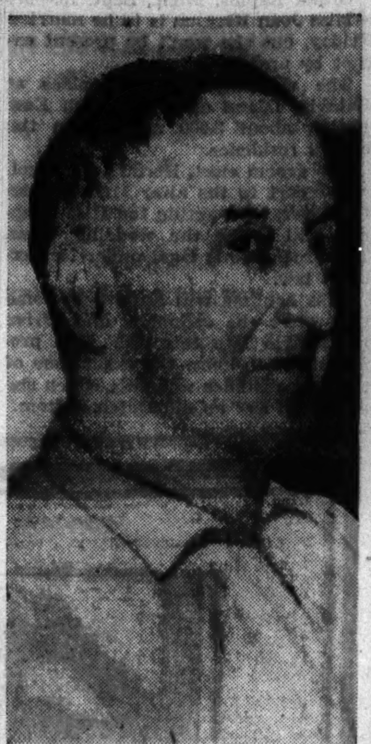

Attorney George Mason Sr. was stabbed by the ex-convict in his office at 69 West Washington street. He is in a serious condition.

Miss Emily Norcross (left) and Mrs. Vanja Baron, employes in Mason's office, who were also stabbed.

MISER'S $160,000 STILL A MYSTERY; DIVISION AT HAND

The source of the $160,000 hoarded estate left by James Thomas Kelly, the penurious ex-convict, remains as much a mystery today as it did when he died in a flophouse here Feb. 26, 1935, apparently in abject poverty.

This was revealed yesterday when Judge John F. O'Connell of the Probate court approved settlement of a government income tax claim of $92,226 for $15,463. The court also approved a fee of $23,000 for Attorney Irwin Walker, as special counsel for the eighteen heirs in obtaining the reduction.

All that remains, before the estate is distributed, is for Judge O'Connell to fix the amount of the state and federal inheritance taxes each heir must pay. Allowing for all claims, fees, and taxes, Attorney Walker estimated the heirs will divide more than $100,000.

Search a Year; No Clew.

"For more than a year my accountants have investigated every bank account, safety deposit box and record of the Kelly estate," Walker declared. "But we are no nearer an explanation of his wealth. Nowhere could we find a clew."

Kelly served eight years at Joliet penitentiary for manslaughter after an earlier career of petty crime and was released in 1911. Subsequently he made a living as a news vender on trains.

Earnings from this source could account for only a small part of his hoard of cash, bonds, and real estate deeds. Investigators believe these may have been accumulated from the loot of burglaries.

Landlady Goes to Jail.

Mrs. Bella Butman, 6743 Irving Park boulevard, owner of the rooming house where Kelly died, sought to get his estate through a forged will. The fraud was discovered by Judge O'Connell. He sentenced her and five other persons to a year in jail for contempt of court, and two of the conspirators were sent to prison for from one to five years.

Attorney Walker then was appointed a special commissioner to determine the real heirs of the Kelly estate among 100 claimants. He decided in favor of eighteen first cousins. Sixteen live in Boston or its suburbs, and the others in Belle Isle, Newfoundland.

SLAIN IN SLEEP

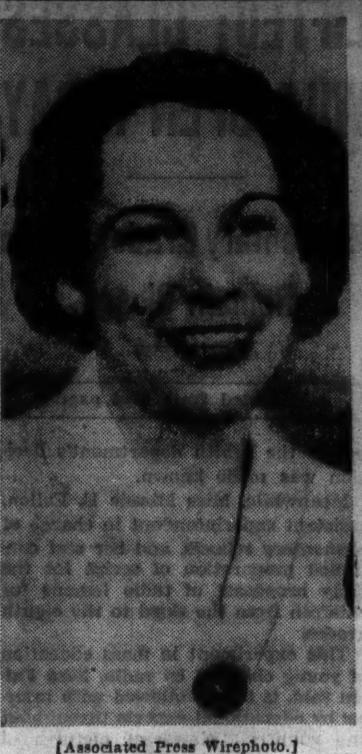

[Associated Press Wirephoto.]

PAULINE REGAL.

Detroit, Mich., Sept. 15.—(AP)—Miss Pauline Regal, telephone operator for a taxicab company, was found slain in her bed today. She was 39 years old.

Detective Chief Henry W. Piel late tonight announced that a 16 year old mental patient confessed the killing of Miss Regal.

The youth, Robert Powleski, escaped from Henry Ford hospital last night garbed in a white gown. He had been sent to the hospital from the juvenile detention home.

Piel said the boy admitted that he had entered Miss Regal's room and was ransacking it when he noticed her move and, fearing she would awaken, struck her over the head with an iron bar.

DOCTOR FINDS MYSTERY IN WOMAN'S DEATH

New York, Sept. 15.—[Special.]—An autopsy performed today by Dr. Thomas A. Gonzales, chief medical examiner, failed to reveal the cause of the death of Miss Mary Brown Warburton, 42 years old, a granddaughter of John Wanamaker and daughter of Bradley Harding Warburton. A chemical analysis of her organs has been ordered. Those results will not be known for about a week.

Miss Warburton died yesterday morning, a short time after she was found unconscious in a bathroom of her apartment on Park avenue.

Miss Warburton was of average height and weighed 190 pounds. She had been on a rigorous diet and had been taking reducing tablets.

TORTURE RAPIST QUIZZED ABOUT SIMILAR CRIMES

Robert Conroy, 24 years old, the ex-convict who confessed torturing and raping Miss Anna Brasy, 38 years old, a choir singer, in her home at 4752 Lincoln avenue last November, signed a formal confession yesterday at the state's attorney's office. His estranged wife, Concetta, 21 years old, was brought to the office for questioning.

Assistant State's Attorneys Wilbert F. Crowley and John Boyle questioned Conroy about other similar recent crimes on the north and northwest sides but he denied knowing anything about them. Conroy served nine months at Leavenworth penitentiary in 1931 for larceny.

College Choice

$7.95

Oxfords

Lenses, Chain and Case

2-Day Special

"The eyes have it!"—say smart college girls. They have style and comfort both in these trim looking folding oxfords featured in this 2-day special. Excellent single vision toric lenses for reading or distance. Included are a beautiful chain and a neat case. Eye examination included without charge.

Optical Section, First Floor

CARSON PIRIE SCOTT & CO

GIVE HER GIFTS, TAKE HER MRS. SNYDER'S

If she's a *shut-in* . . . if you would like to see a look upon her face like when she sees the sunlight on rough water . . . or, like when she hears a bird sing or sees a yellow rose . . . *don't* tell her that you're coming . . . but take a box of Mrs. Snyder's to her and drop them in her lap.

ASSORTED CREAM PATTIES. They're delicious; they'll melt in your mouth and make you say "OHhh." Grand for the dinner table, during and after. Peppermint, lemon, wintergreen and orange flavors.

50c per pound

Mrs. Snyder's

BETTER ENGLISH AND BETTER SPEECH

In the unique and practical course, "Better English and Better Speech," illustrated lantern slides, novel class drills, the dynamic personality of

J. MANLEY PHELPS

assure you of 12 weeks of inspiring education. The cost is low. Pay but $2.50 down. Enroll now. Write or Call

J. MANLEY PHELPS

185 N. Wabash Ave. Central 2620

Suede

THE FASHION FAVORITE—SPECTACULARLY PRICED!

ADAPTO SHOES

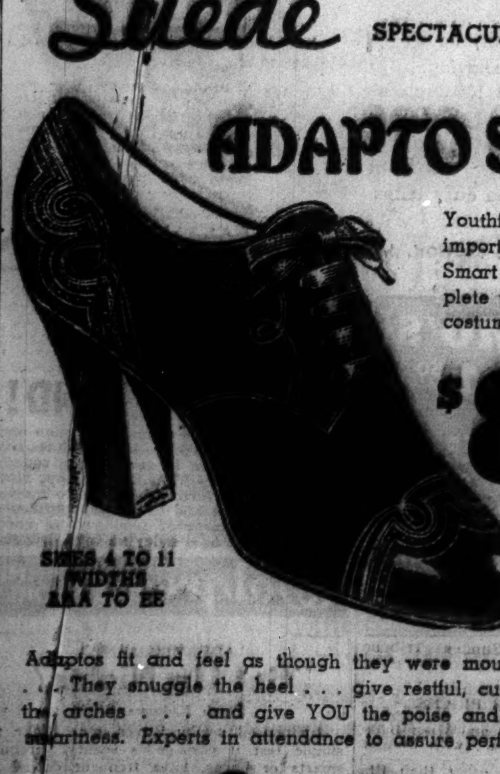

Youthful styles with the important comfort features. Smart footwear to complete your smart new fall costumes . . .

$8.95

SIZES 4 TO 11 WIDTHS AAA TO EE

Also in Lovely Kid at $8.95

Adaptos fit and feel as though they were moulded to YOUR foot . . . They snuggle the heel . . . give restful, cushioned support to the arches . . . and give YOU the poise and grace for walking smartness. Experts in attendance to assure perfect shoe fit.

ONLY AT . . Lane Bryant MAIN FLOOR

101 N. WABASH AVE.

MANDEL'S

FEATURED IN VOGUE AND HARPER'S!

Shagmoor

Casual Coats

$39.75 to $69.75

If you like good CLASSIC lines . . . if you value fine tailoring . . . see our Shagmoors. PERFECT for immediate TOWN, country or CAMPUS wear . . . and versatile casual coats all year 'round. Luxurious ALPACA and de luxe wools, deeptones, misted checks. Misses', women's.

EXCLUSIVELY AT MANDEL'S PIN MONEY COAT SHOP—FOURTH—WABASH

Sally FROCKS

27 N. STATE STREET

35 S. STATE STREET

14 Neighborhood Shops (Open Tonight)

VELVET

Crush - resistant velvet . . . practical as it is elegant . . . in a 2-piece frock with metallic vestee and rhinestone fastenings.

$10.95

Velvet or Fringe

for any hour of the day

FRINGE

$15

Ask the sweetest girl in the world, your *dream* girl, to come with you to dinner tonight at a TRIANGLE. If you *can't* come, tell her you *thought* of it, were *going* to ask her, *will* ask her some other time. We'll be waiting on you. Will you try 225 South Wabash avenue?

TOFFENETTI'S

TRIANGLE RESTAURANTS

57 W. RANDOLPH ST AND FIVE OTHERS IN THE LOOP

JOIN THE PARADE TO JEWEL

FOR FOODS OF GUARANTEED QUALITY

HATS FOR WOMEN

by Stetson

Speared with a quill . . a rough way to treat wonderful Stetson quality felt, but it's style . . the best of style

$7.50

Others $5 to $18—5th fl.

MAURICE L ROTHSCHILD

State at Jackson

BRUCEWOOD COSTUME SUITS

$50

A gorgeous coat with fur pouring down the front—a gorgeous dress of matching wool—$50 never bought more

Sizes 12 to 20; others 38 to 42—other ensembles $45 to $185.

7th floor

MAURICE L ROTHSCHILD

State at Jackson

MANDEL'S

COPIES OF PARIS

Imports

IN "TEN-PINS"—AN EASTMAN ACETATE AND CREPE-TWIST RAYON

$22.95 AND $29.95

A. $29.95

B. $22.95

A. Molyneux' "Militaire" . . . a figure-revealing ZIPPER jacket over a short-sleeved afternoon dress. Note CIRE braidings. 12-18.

B. Lucile Paray's "Glitter" . . . a moulded dress with tiers of TUCKS on the skirt. Note the dramatic leaf of GOLD embroidery and SEQUINS. Sizes 12-18.

MANDEL'S PIN MONEY DRESS SHOP—FOURTH FLOOR—WABASH

ADVERTISE IN THE CHICAGO TRIBUNE

HIGH SCHOOL BAN LIFTED; CLASSES WILL OPEN TODAY

Elementary Grades Are to Remain Closed.

[Continued from first page.]

before the health department's decision was made known.

Meanwhile, Miss Minnie E. Fallon, assistant superintendent in charge of elementary schools, and her staf continued preparation of script for the daily broadcast of radio lessons for children from the third to the eighth grades.

This experiment in mass education of young children by radio, Miss Fallon said, is being followed with interest by educational experts throughout the country. Newsreel pictures of school broadcasts have been made, and several out of town newspaper correspondents have arrived to cover the experiment.

Miss Fallon also announced that elementary school teachers will meet today and tomorrow with music and art supervisors at their own schools to learn of the plans for the coming year. Next week all grade school teachers will begin a series of conferences in school auditoriums, Miss Fallon said, to acquaint them with the latest trends in modern education.

Hopes for End of Outbreak.

Although unwilling to venture a prediction, Dr. Bundesen was hopeful yesterday that the recent down ward trend in the number of infan tile paralysis cases might continue, marking the end of the outbreak.

In the 24 hours ending at 9 a. m. yesterday, there was one death, making a total of 19 since the disease began to assume serious proportions on Aug. 1. The total cases in Chicago was also increased to 251 with the addition of six new cases.

"About 87 per cent of the cases now occurring are in children 12 years old or less," Dr. Bundesen said. "In the six cases reported this morning, and the nine suspected cases. all were in this age group.

"Consequently we were encouraged in our plan to allow the high schools to open. Until there is a sharp drop in the cases of the lower age group. however, we consider it unsafe to open the elementary schools."

Gives Reasons for Closing.

In discussing the reasons why the health department ordered the schools closed Dr. Bundesen pointed to the severity of the outbreak of infantile paralysis cases in children's camps in Michigan, Wisconsin, and other states.

Deaths occurred, he said, within 24 or 36 hours after the disease was diagnosed. Thousands of the children were then sent back to their homes in Chicago.

"The period of incubation is about 14 days," he said, "and this would mean the children in many cases would be starting back to school within the suspect time. The earliest days of the disease are also the most dangerous for contagion. Consequently we thought we had everything to gain and nothing to lose by closing the schools."

Movie Ban Altered.

Replying to printed reports implying that it was not necessary to close the schools since more than one case rarely appears in a family, Dr. Bundesen cited seven recent examples in which there were at least two cases of the affliction in one family. In two cases two of the members also died.

Dr. Bundesen announced that the ban on movie attendance by children under 16 years of age has been changed to bar only those under 13. Dr. Bundesen, however, repeated this warning that parents should keep their children out of crowds.

The only high school outside the city limits to be closed during the outbreak was one in Niles Center, which is expected to open Monday. Berwyn, one of nine suburbs which closed their grade schools, also ordered them reopened Monday.

Five private schools which obeyed the board of health ban announced new opening dates. They are Morgan Park Military academy and the Loring school, which open tomorrow; the Starrett School for Girls, on Monday; the Harvard School for Boys, next Wednesday, and the Faulkner School for Girls, Sept. 27.

New York Mayoralty Candidates

(Story starts on page 1.)

Three candidates seeking nomination in voting today, left to right: Mayor Fiorello H. La Guardia, Republican; Senator Royal S. Copeland, running on both Republican and Democratic tickets, and Jeremiah Mahoney, Democrat. [Acme Photos.]

MICHIGAN GIRL TO WED ISLAND GROOM BY PROXY

Grand Rapids, Mich., Sept. 15.—(AP)—Miss Joan Kingma is to be married Friday, but she won't be present except by proxy.

The wedding will take place at Batavia, Island of Java, Dutch East Indies, about 8,000 miles from the bride's residence.

The groom elect, Herman A. Vogel, will escort to the altar Mrs. Martha D. Meyer, who, acting for Miss Kingma, will speak the wedding vows. The procedure is legal under Netherlands law.

Miss Kingma will leave here some time after the ceremony and arrive in Batavia late this fall. She professed not to know the exact time of the long distance wedding, which she explained as "an old Dutch custom."

NEW YORK VOTES IN MAYORALTY PRIMARY TODAY

Black Klan Charges Help Copeland.

[Continued from first page.]

of the President's own party disagree with him to defeat the proposal.

Asks "Who Was Right?"

"The senator did not agree to the nomination of Senator Black. Why should he? In the light of recent revelations, who was right?"

Senator Copeland charged that Black had gained his elevation to the Supreme court by "fraud."

"We do not want upon the bench a man who deceives his colleagues, who leads them to believe he was not a member of the klan, a man who probably deceived the President of the United States and who came by fraud to the highest office there is in America to which any one can aspire," declared Copeland. "In all decency, the American people demand of him that he retire from the bench and never take a seat there."

Gives Court Fight Reasons.

His opposition to the Supreme court packing scheme was because it endangered the rights of minorities, Senator Copeland said.

"Every single matter mentioned in the Bill of Rights in the Constitution has been contested at one time or another in court," he went on, "and always the Supreme court has given the protection to those minorities, whether the question involved the right of a Catholic priest in Missouri to preach the gospel or the right of the churches to have parochial schools or the Scottsboro boys who fought for their lives; whether it was national freedom permitting Jews and all others to have the privilege of worshiping God according to the dictates of their conscience—those rights are dear to every American."

Thomas Assails Black.

Norman Thomas, Socialist leader and a mayoralty candidate, also stepped into the ranks of those who would have Black divest himself of the black robe of the Supreme court if he wears the white robe of the Klan.

"There should be no repetition of the political maneuvering by which a Klansman became a justice of the Supreme court by appointment of a President desirous of 'reforming' the court," said Thomas.

The voters also will name their party candidates for controler and president of the city counsel as well as other local offices.

2 FIGHT FOR GUN; BABY SHOT.

Albert Gray, 18 months old, 3741 Indiana avenue, colored, was seriously wounded yesterday by a bullet from a pistol over which two colored men were fighting at 3753 Indiana avenue. The fighters, Mordecai Brown and Frank Copeland, were arrested.

MANDEL'S

BACK AGAIN! SAME PRICE! SAME QUALITY!

3 DAYS ONLY!

Miniature Chocolates

About 200 Pieces to the Box

2 POUND BOX $1.19

Delicious dark chocolates with excellent hand rolled centers. A huge variety, including creams, filberts, almonds, hard and chewy centers.

MAIL AND PHONE ORDERS FILLED. CALL STATE 1500

• Also one pound box, 59c. No mail or phone orders please.

SHOP FOR SWEETS IN MANDEL'S CANDIES—FIRST FLOOR—WABASH

For real comfort

RICHMOND UNION SUITS

with button shoulder

$1.50

Here are union suits that don't crowd you, push you around or creep. They fit you perfectly—move with your body—give you real comfort. They're made of soft knitted cotton. You'll go for them

Also in ¾ lengths, $1.75

MAURICE L ROTHSCHILD

State at Jackson

MANDEL'S

LINES THAT PASS IN THE NIGHT . . . WITH

Frances Denney Eye Cream

$2.50 AND $4.50

Consultant from the Frances Denney Salon will be in our department all this week to advise the correct preparations for you.

Don't let your eyes be robbed of youth by clustering lines and wrinkles. Frances Denney Eye Cream smooths and soothes unpleasant "crowsfeet" . . . restores their glamour.

MAIL ORDER OR CALL STATE 1500. MANDEL'S TOILETRIES—FIRST FLOOR—STATE

FOR THAT GRAND BAREFOOT-IN-THE-GRASS FEELING, FASHIONABLES ARE DEMANDING

Glove-fit SUEDES by WISE

BOWS

STRETCH STRAPS

STRIPES

OMBRES

SOFT TOES

HIGH FLIERS

WING'D VICTORIES

GLOVE FIT SHOES, A NEW IDEA ORIGINATED BY A MAKER OF $35 SHOES . . . AT WISE

*still $3.98

Smart shoes that really feel as beautiful as they look...for they sheath your foot softly, lightly, just as a glove sheaths your hand. Glorious variety stresses newest details now featured in high-priced shoes. BLACK, BROWN, EARTH-TONES, NAVY, GREEN, WINE in SUEDES, GABARDINE, KIDSKINS, CALFSKINS, PATENTS. A Wise last for every type of foot insures CERTIFIED COMFORT. All heel heights.

*In spite of rising prices, Wise guarantees the SAME HIGH STANDARD of QUALITY and STYLE at this one low price.

Wise DUAL-PERSONALITEE COMBINATION LAST SHOES

THE DOUBLE ADVANTAGE OF STYLE AND COMFORT BUILT INTO EVERY SHOE

6356 SOUTH HALSTED STREET SOUTH SIDE

LOOP STORE 31 SOUTH STATE STREET

HAMMOND, IND. 5146 HOHMAN AVE.

PEBBLE PEEK HOSIERY Famous for Wear, Fit, Beauty 74c—2 pr. $1.45 • STUNNING FALL HANDBAGS Thrilling variety of new Suedes, Gabardines, Calfs. Styles and colors to blend or match shoes 98c

MANDEL'S

MILLIONS OF MEN ACCLAIM THE

Packard LIFETIME Lektro-Shaver

$15 $3 DOWN . . . 10 WEEKS TO PAY

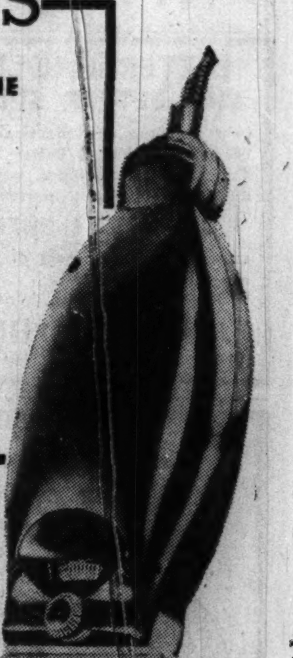

A small price to pay for a lifetime of perfect shaving. No blades! No cream! No unpleasant face burns. It just rolls along at any angle and glides the whiskers away. See it at Mandel's. Get it on easy terms.

PACKARD LEKTRO-SHAVER SECTION, MANDEL'S AIR CONDITIONED FIRST—STATE

$5 buys a great hat

PENN-CRAFT

made by a division of the John B. Stetson Co.

You'll like the way we respect a $5 bill. We make it buy you an awful lot of hat value. These Penn-Craft hats in the new fall coloring and shapes look and behave like a lot more than the price

$5

MAURICE L ROTHSCHILD

State at Jackson

COLOSIMO'S

7 COURSE DINNER $1.50

with Whole BABY LOBSTER

2126 S. WABASH AVE.

Chicago Daily Tribune.

THE WORLD'S GREATEST NEWSPAPER

Vol. XCVI. Thursday, Sept. 16. No. 222.

Published daily, except Sunday, Tribune Tower, 435 North Michigan-avenue, Chicago, Ill.

The Tribune company, publishers.

MAIL SUBSCRIPTION PRICES.

Mail subscription prices in Ill. [outside of Chicago], Ind., Iowa, Mich., and Wis.: Daily Tribune only, $5.00 per year; with Sunday Tribune, $12.50 per year.

Zones 3 and 4, in states other than Ill., Ind., Iowa, Mich., and Wis.: Daily Tribune only, $7.50 per year; with Sunday Tribune $15.00 per year.

Zones 5 and 6, inclusive, Canada, Mexico: Daily Tribune only, $12.00 per year; with Sunday Tribune, $19.50 per year.

Foreign: Daily Tribune only, $25.00 per year; with Sunday Tribune, $42.00 per year.

Entered as second class matter May 14, 1903, at the postoffice at Chicago under the act of March 3, 1879.

TAKE FALSE TEETH OFF YOUR MIND!

Now, with only 5 seconds attention once a day, you can make the loosest plates hold fast all day—even longer. Simply squeeze the new discovery STAZE on to your plate, and insert. No further bother—no mess—no spilling. Eat and talk with confidence. No embarrassment of food getting under plates. Get STAZE today at your druggist.

Walgreen DRUG STORES

[ADVERTISMENT.]

Get Up Nights?

Flush Kidneys With

Juniper oil, buchu leaves, etc. Make this simple test if passage is scanty, irregular, smarts or burns, have frequent desire, get up nights or if kidneys are sluggish causing backache. Use juniper oil, buchu leaves, etc., made into little green tablets called Bukets to flush the kidneys, just as you would use castor oil to flush the bowels. Help nature eliminate troublesome waste and excess acids. Ask any druggist for the test box of Bukets. Locally at Walgreen Drug Stores.

THE TRUTH IS OUT; DUCHESS OF KENT DID SNUB WALLY

Not Once but Twice, and Edward Is Angry.

BY SAM BREWER.

[Chicago Tribune Press Service.]

LONDON, Sept. 15.—The duchess of Kent, former Princess Marina of Greece, snubbed the duches of Windsor, wife of former King Edward VIII. of Great Britain, in no uncertain fashion during a recent continental tour despite all attempts made in London to cover it up. The deliverance of the snub, or snubs, was disclosed today.

The reason also was revealed. First reports of the snubbing reached London as an echo from the American press—as has been customary with stories about the Windsors—and aroused prompt denials.

The Evening Standard's column, which has constituted itself a more or less official gazette for the Windsors, gave a lengthy, if not very convincing, explanation that the snub was all accidental. The column said the royal brothers, the duke of Windsor and the duke of Kent, would meet in Austria before the end of the month.

Truth of the Story.

Two days later the departure of the Kents from Austria was announced generally, and the column said no more.

The truth is that the Kents not only passed up Wasserleonburg castle, Austria, where the Windsors spent their honeymoon, when within a few miles of it on their way through Austria, but unmistakably snubbed the Windsors after the end of a Dalmatian cruise.

The Windsors sent the Kents an invitation to visit their Wasserleonburg honeymoon retreat, and it was announced there that the Kents were expected. The duke of Kent is believed to have accepted the invitation, but had to cancel it when his duchess put her foot down.

Duchess Shies at Friendship.

The duchess of Kent, it is said, was unwilling to put herself on a friendly footing with the duchess of Windsor, the former Mrs. Wallis Warfield [Simpson], and did not want to receive her if the Windsors came to London. Gossips said she was afraid the reception would queer her with the social old guard, which always has been critical of her anyway and has not forgotten she once was a mannequin, for all her royal blood.

The Windsors covered up the snub as best they could by their hasty departure ahead of schedule from Wasserleonburg for Hungary.

Fears to Risk Position.

Though the duchess of Kent always was understood to be less hostile to Wally than her sister-in-law, the duchess of Gloucester—a commoner before her royal marriage—she was unwilling to risk her own position for Edward's bride, especially as it was generally believed that Marina and Edward do not like each other much.

Edward is believed to be very bitter over the snub and is determined not to put his bride in the way of any more such treatment. Reports that the Windsors plan to return to London have increased and it was said they are dickering for a red brick and tile house at 52 Cadogan square.

Sings Tomorrow

(Story in adjoining column.)

[Maurice Seymour Photo.]

Margery Maxwell, well known Chicago soprano, who will open Constitution day celebration in Chicago Stadium tomorrow night by singing "The Star Spangled Banner."

PLANS INDIANA HEALTH CURB ON HASTY WEDDINGS

Anderson, Ind., Sept. 15.—[Special.]—William J. Black, Democratic state representative from Madison county and a leader in his party, will propose a hygienic marriage bill similar to the Illinois law at the next session of the state legislature. If there is no special session, the legislature will convene sixteen months hence.

Black will introduce his bill the first day of the session. He successfully sponsored the free schoolbook bill in 1935 and the old age pension bill in 1933.

Black favors a law which will make it mandatory for prospective brides and bridegrooms to undergo medical tests for syphilis and other venereal diseases. They would have to produce a medical certificate before a county clerk could issue a marriage license. For a clerk to issue a license otherwise would constitute a felony, Black's bill will provide.

The Black bill also will propose that no marriage license can be issued until one of the couple has lived in Indiana at least sixty days. That clause would do away with the Crown Point marriage mill and other similar places adjacent to neighboring states where marriage laws are more progressive than in Indiana.

PRINTERS DODGE DIRECT DECISION ON A. F. L.-C. I. O.

Louisville, Ky., Sept. 15.—(AP)—Selecting Birmingham for their 1938 meeting place, delegates to the International Typographical union convention appeared today to be planning to sidestep a direct decision on A. F. of L.-C. I. O. affiliation.

Action on whether the strong printers' union would remain in the American Federation of Labor or go over to the Committee for Industrial Organization probably will be deferred until next year's convention, leaders said.

The A. F. L.-C. I. O. question has been the major problem before the convention, which will end Friday.

COMPLETE PLANS OF CONSTITUTION DAY CELEBRATION

Program Tomorrow Will Mark 150th Year.

Plans for the great Constitution day celebration tomorrow night in the Chicago Stadium were outlined yesterday at a luncheon in the Palmer House attended by many of the city's business and cultural leaders. The celebration will commemorate the 150th anniversary of the signing of the constitution in Philadelphia.

Opening the Stadium program at 7:30 p. m. will be a flag ceremony conducted by 224 posts of the American Legion. Veterans of the Grand Army of the Republic then will be presented.

Bobbie Breen to Sing.

Sen. Burton K. Wheeler of Montana, a leader in the recent fight against President Roosevelt's plan to pack the Supreme court, will speak at 8:30 o'clock. After his address will come a pageant dramatizing the signing of the Constitution. Other features of the program will include songs by Bobbie Breen, child radio and movie star, and Miss Margery Maxwell, soprano.

Julius H. Miner, general director of the Constitution day committee, told those present at the luncheon meeting yesterday that he expected 20,000 persons at the Stadium celebration.

Dr. Scott Urges Observance.

Dr. Walter Dill Scott, president of Northwestern university, general chairman of the committee, urged all citizens to join in making Constitution day a memorable event.

Miss Harriet Vittum, head resident of the Northwestern university settlement, suggested that efforts be made to educate foreign born residents in the provisions of the constitution, its guarantees of liberties, and the responsibilities of citizens who live under its protection.

Gen. Johnson to Talk.

Several meetings in Chicago today will be devoted to observance of Constitution day. Gen. Hugh Johnson, former NRA administrator, will speak on "Our Constitution" this morning at the annual convention of the National Hardwood Lumber association in the Congress hotel.

Henry A. Gardner, former president of the Chicago Bar association, will speak at 2:15 p. m. today on the Constitution day program of the Daughters of the American Revolution.

ROOSEVELT BACK IN C. I. O. FAVOR; VISITED BY LEWIS

Labor Czar in Gay Mood After Parley.

[Chicago Tribune Press Service.]

Washington, D. C., Sept. 15.—[Special.]—John L. Lewis, barrel chested and beetle browed chieftain of the C. I. O., called on President Roosevelt today to discuss "matters of mutual interest."

It was the labor leader's first call since his denunciation of the President and Democratic leaders in a radio address as a "traitor and ingrate" to labor. He challenged the President to keep faith with labor or suffer reprisals at the polls.

Doubt Rift on Up and Up.

The White House visit was received with knowing nods from observers who had insisted that both Lewis and the President were willing to let it appear that the split between them, indicated in the speech, was wider than it actually is.

"I haven't anything to say of any news value," Lewis said as he left the President's office. He was smiling a satisfied smile at the end of a half hour conference.

"I had a very pleasant conference with the President. We talked over a number of matters of mutual interest. I have no further statement."

White House Is Silent.

The White House had no statement on the conference.

Asked if there had been any reference to his third party speech, the C. I. O. leader said he could not make any further comment. Asked if the President had called him "John" during the conference, Lewis threw back his head and laughed.

"What do you think?" he asked in return.

In the Labor day address Lewis said: "It ill behooves one who has supped at labor's table and been sheltered in labor's house to curse with equal fervor both labor and its adversaries when they become locked in deadly embrace."

This was a direct answer to President Roosevelt's quotation, "A plague on both your houses," from "Romeo and Juliet," when he was asked to comment on the struggle between little steel and the C. I. O., which ended in defeat for the Lewis forces.

HUNTER'S CATALOG NOW READY!

For nearly fifty years V. L. & A. catalogs have been the hunter's guide to dependable equipment . . . and now, with shorter seasons and scarcer game, this latest catalog is doubly important. Firearms, ammunition and equipment must be right for successful shooting.

Write, stop in or phone RANdolph 4768 for free Catalog 91T

HAVE YOUR GUN INSPECTED

Bring it in and let our gunsmith check it over so that needed repairs can be made before the season opens.

VL&A

"BEST FOR SPORT"

VON LENGERKE & ANTOINE

33 South Wabash Avenue

QUALITY, VALUE, SATISFACTION—CONVENIENT CREDIT & CHARGE ACCOMMODATIONS

Pencil sketch of weaver's cottage on the Isle of Man

IMPORTED MANX TWEEDS

in British styled

TOPCOATS

$45

Tradition says that Flynn McCool, a legendary hero, threw clods of dirt at some giant enemy—one of those clods fell in the Irish sea and is now the Isle of Man. We don't know about that—but we do know that some of the most beautiful tweeds you ever cast an eye on come from this little dot in the Irish sea. They're not easy to get—there are so few of them. But we have them in easy swinging British style topcoats. Skillfully tailored. Get one—be well dressed and different

MANX TWEEDS ARE EXCLUSIVE WITH US

New raglans, balmacaans, swanky box coats in color flecked herringbones, plaids and mixtures

6th floor

MAURICE L ROTHSCHILD

State at Jackson

BASKIN

Wear it up or down!

As seen in Esquire

MALLORY "Option" . . . $5

It's as if you had two entirely different hats . . . *both* good-looking. For you can wear this new Mallory snapped *down* one day—*up* the next! It's entirely optional with you. The under-welt holds the style line. Shower-proofed by Cravenette . . . an "ace" feature of the great Baskin-Mallory collection. Colors: Forest Brown, Blue, two shades of Grey, and the new, smart Mallard Green.

BASKIN

State Street Just North of Adams • Clark at Washington

HART SCHAFFNER & MARX CLOTHES

MALING BROTHERS

to introduce Bandies

(The new Lastex-Treated, Banded-Mode, Crafted in Supple Gluv-Suede)

and now to present newer smarter versions in

Bandies

$2.98

Some styles $3.35

Bandies are America's most beautiful styles. At rest or in action, your feet are gloriously sheathed in classic beauty when you wear Bandies. There's nothing newer or smarter that you can buy at $15—yet Maling again astounds the world with Bandies at a startling price.

Maling Brothers

34 SOUTH STATE ST. 231 SOUTH STATE ST.

NEW STORE — 6440 SOUTH HALSTED STREET

6320 S. Halsted St. 2764 Milwaukee Ave. 3218 Lincoln Ave.

3249 Lawrence Ave. 4035 W. Madison St. 1335 Milwaukee Ave.

4720 Sheridan Rd. 843 E. 63rd St. 3249 Roosevelt Rd.

Oak Park Store—1128 Lake St. Milwaukee Store—175 W. Wisconsin Ave.

Maling's Neighborhood Stores Open Thursday Night Till 10

Cash for DIAMONDS and OLD GOLD

JEWELRY—WATCHES GOLD TEETH—SILVER PAWN TICKETS

This institution is Operated by Public spirited citizens to help you obtain cash

We Always Pay the Best Prices

LOANS ALSO on Diamonds, Jewelry, Silver, Bonds, Furs, etc.

Member Chicago Assn. of Commerce

CHICAGO GOLD SMELTING CO.

37 South Wabash Ave.

Corner Monroe Street, 3rd Floor

ESTABLISHED 1900

RESORTS AND TRAVEL.

Ocean Travel.

Matson Line to Hawaii

NEW ZEALAND • AUSTRALIA SAMOA • FIJI

Palatial Matson liners sail every few days from California for interesting South Pacific ports.

230 N. MICHIGAN AVENUE, CHICAGO, RANDOLPH 8344

S. S. LURLINE • S. S. MARIPOSA • S. S. MONTEREY • S. S. MALOLO

STEAMSHIP TICKETS OVER ALL LINES

Travel Department

AMERICAN EXPRESS COMPANY

TO ALL EUROPE via the MEDITERRANEAN

Famous de luxe liner offers regular express sailing on the smooth Southern Route. Fast rail connections. ITALIAN LINE, 333 N. Michigan Ave. Phone Randolph 9257.

NORTH CAROLINA.

Visit North Carolina in September for finest golf, ocean and fresh water fishing, hunting scenery. Highest mountains in Eastern North Carolina. Be sure to visit great Smoky Mountains National Park.

CANADA.

See the REAL CANADA—Quebec and the mysterious Saguenay—or cruise the Great Lakes—independent or all-expense cruises via CANADA STEAMSHIP LINES, 8 So. Michigan Blvd.

APPLICATION FOR TRIBUNE ACCIDENT INSURANCE POLICY

AND SUBSCRIPTION TO THE DAILY TRIBUNE

NOTE: For the sum of 25c (preliminary term fee) plus 10c a month in advance thereafter, the Chicago Tribune makes available to its Home Delivery Subscribers and members of their families who reside in the same household, a $7,500 Travel Accident Insurance Policy. Insurance coverage eventually increases to $11,250 on continuous renewal. Issued by Federal Life Insurance Co., Chicago. NO MEDICAL EXAMINATION. One policy to a person. Issued only to applicants over 10 and under 70 years of age.

Mail this Coupon to the Chicago Tribune. SEND NO MONEY. Accredited representative will call and collect 25c. Official Carrier will collect monthly thereafter for Insurance and Subscription. Insurance will lapse if subscription is stopped!

☐ *I hereby order the Daily Tribune delivered to my home by Carrier six days a week, starting immediately, for which I agree to pay the regular rate.*

☐ *I am a Home Delivery subscriber and agree to continue.*

Do you apply for this $7,500 Travel Accident Policy? ....

(PLEASE PRINT)

Your Name? .... First Name Middle Name Last Name

Address? .... Apt.? .... Number Street

.... Phone? .... City State

Your Age? .... Date of Birth? .... Month Day Year

Are You Blind or Deaf? .... Are You Crippled? ....

Name of Person to Whom Insurance Is to Be Paid in Case of Your Death? (Beneficiary)

.... Relationship .... First Name Middle Name Last Name

Applicant's Signature? .... Sign in Own Handwriting

NOTICE: Orders for Home Delivery of the Tribune are acceptable only from persons residing where such service is maintained and are subject to rejection by the Tribune. All applications for insurance are subject to rejection by the Federal Life Insurance Co. Insurance does not become effective until noon the date policy is issued.

Form A2788 7-37

Moving Forward

Marshall Field & Company presents here each day observations and opinions intended to be of interest and value to those it seeks to serve.

NEWS OF WHAT'S OLD

By CALEB

A LOVER of antique furniture, whose sophisticated judgment is exceeded only by her charm, stopped me in the antique furniture section.

"I've always thought the antique business was a sort of molasses in January thing—slow-moving, you know, and 'it'll be a cold day when this thing sells.' But this store seems to have new 'old things' here always."

I chuckled. "There *are* new things here always," I answered, "and there is a good reason. I found out the answer just the other day. Do you want to know it?"

"Indeed I do," she said.

"First," I said, "have you noted the reasonable prices?"

"Yes, and I have wondered why. Antiques are not *generally* going down in price."

"That's part of the story," I told her. "We used to buy antiques about twice a year in England. Some months ago when the head of this section was abroad, he employed two men to systematically comb the British Isles for him. They send photographs to us of pieces that meet the specifications we have laid down, together with descriptions and prices. We cable back code numbers of those we want.

"Those pieces are delivered at once to our London shipping office, where one of our qualified employes accepts them. If they are as specified, he pays cash on the spot to the men who have ferreted them out.

"We ship from there *every two weeks* by fast transport. That beautiful bookcase you see right over there may have been in a private residence in England or Scotland just three weeks ago!

"The arrangement is very economical. The men who buy for us are kept busy all the time. If they make a pound an article on each piece they uncover for us, they make excellent money. They needn't make more because they have no investment. Nor do they have to wait for the cash as they would if they shipped to this country through agents who would pay only after receipt of merchandise—and then add another profit before selling it to the conventional antique store.

"In other words, we are applying modern merchandising methods to the procuring and offering of beautiful old furniture. I have seen orders on which we have shipped antiques to customers in a dozen states in the last two weeks, including cities all the way from New York to Los Angeles, so this unique arrangement is appreciated."

Copyright 1937 by
Marshall Field & Company
453

JAPANESE ARMY HITS STONE WALL IN SHANGHAI WAR

Fight in Rain and Mud; Chinese Hold Line.

(Pictures on back page.)

SHANGHAI, Sept. 15.—(AP)—The Japanese army, now firmly implanted in the Whangpoo-Yangtze triangle and commanded by one of Tokio's highest generals, today hurled all its force against the new Chinese line north of Shanghai but could report only one minor gain.

After a day of bitter fighting in rain and mud, the Japanese announced an advance near Lotien, 15 miles northwest of Shanghai, but elsewhere along the 30 mile front from Shanghai to the Yangtze estuary the Chinese lines held firm.

The Japanese concentrated their attack on the two wings of the front, around Lotien, and in Chapei, on the border of the international settlement. Heavy Chinese reinforcements were thrown into the latter sector, especially around the North station. Fighting there brought new peril to the United States marines holding the nearest section of the settlement's boundary.

Fight to Crack New Line.

The Japanese drive was designed to crack the secondary line of defense to which the Chinese have been withdrawing according to plan for the last three days. Foreign military experts said this retirement has been accomplished successfully and that the Chinese now were arrayed in long-prepared positions from Chapei to the Yangtze, ready to meet the utmost power the Japanese could produce.

Gen. Iwane Matsui, former member of the supreme war council and once commander of Japan's Formosan garrison, assumed supreme command of the Shanghai campaign, his appointment by Emperor Hirohito having been announced in Tokio. His command was estimated at nearly 100,000 men.

Cholera became a still greater scourge to foreigners and Chinese alike in this war-ringed city. One British soldier died of the disease and an American and three other foreigners were reported seriously ill. There were 654 cases in the international areas alone.

Neutral Navies Sound Warning.

Rear Admiral Harry E. Yarnell, commander of the United States Asiatic fleet, joined with the British, French, Italian and the Netherlands naval commanders in a written warning to both belligerents on the subject of anti-aircraft fire.

After calling attention to the fact that many have been killed and wounded in the international settlement and French concession by shells aimed at airplanes flying over those areas, the neutral commanders said:

"We request you to direct your anti-aircraft fire in such manner as to avoid further killing of innocent noncombatants in this unhappy strife."

100,000 CHINESE IN ROUT

PEIPING, Sept. 15.—(AP)—Japanese headquarters announced tonight that the greatest offensive undertaken by the Japanese army since the Russo-Japanese war was driving the Chinese back on a broad front south and southwest of Peiping.

It was said to be outflanking the Chinese and weakening their stubborn resistance which has defeated all Japanese efforts to advance down the Peiping-Hankow railway since early in the conflict, now nine weeks old.

The Japanese hoped to drive back the right flank of the Chinese defense lines in central Hopei province and open the way into southern Hopei, perhaps even into Shansi and Shantung provinces.

Capture Walled City.

One Japanese column, which has been operating in inner Mongolia, advanced south in Shansi province to capture the walled city of Huaijen, twenty miles from fallen Tatung on the automobile road to Taiyuan, the provincial capital.

Japanese planes already have bombed Taiyuan, which is said to be the next objective of this column. It has driven demoralized Chinese defendants back 160 miles in the past twenty days.

Twenty thousand Japanese cavalrymen formed the spearhead of the drive below Peiping, in which 60,000 Japanese were said to have routed eight Chinese divisions, about 100,000 men, along a 70-mile front.

Approach Chinese Base.

This operation was coördinated with Japan's drive down the Tientsin-Pukow railway, which reached a point 10 miles north of the Chinese base at Tsangchow, 60 miles south of Tientsin.

The drive below Peiping, Japanese said, resulted in the capture of Kuanhsien, below the Yungting river some 30 miles south of Peiping.

Powerful tank units were taken across the Yungting for the Kuanhsien drive, and an air bombing fleet supported the ground forces. Japanese reports insisted thousands of Chinese were killed.

The Japanese also claimed capture of Fengshan, a walled town west of the Peiping-Hankow railway.

Japan's new North China commander in chief, Gen. Count Juichi Terauchi, former minister of war, was directing the huge operation.

JAPANESE STRIKE AT CHINESE LINE

(Story in adjoining column.)

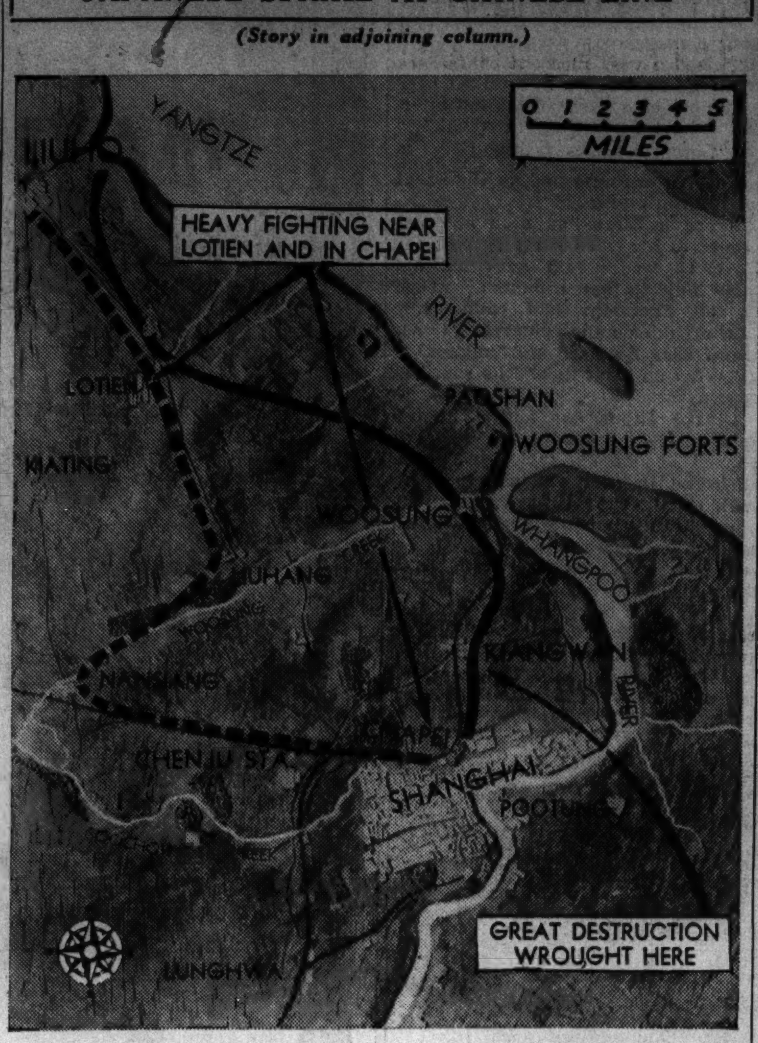

The Japanese yesterday struck at Chinese armies north of Shanghai in an attempt to crack their new line of defense as indicated by dotted line. The heaviest fighting occurred on the two wings of the front, around Lotien in the north and at Chapei at the edge of the international settlement. The Japanese reported a minor gain near Lotien. Heavy line shows front which Chinese abandoned several days ago. Shanghai's great civic center at Kiangwan has been destroyed by the Japanese.

KEEP HANDS OFF BRITISH SHIPPING, JAPANESE TOLD

BY JOHN POWELL.

[Chicago Tribune Press Service.]

SHANGHAI, Sept. 15.—Chinese sources said R. G. Howe, British charge d' affaires, today issued a four-point demand chiefly in regard to British rights in China in connection with the Chinese-Japanese undeclared war. The points were cited as follows:

The administrative integrity of the international settlement at Shanghai must be upheld; Japanese must cease interfering with British commercial interests in South China; Japanese must not interfere with British shipping in the Japanese blockade of the Chinese coast, and the Japanese must not occupy strategic islets in the vicinity of Hongkong, a British colony.

Captain Walter Woodson New Aid at White House

Washington, D. C., Sept. 15.—(AP)—Capt. Walter B. Woodson, new naval aid to President Roosevelt, reported for duty today at the White House. Woodson succeeds Capt. Paul Bastedo, who will take command of the cruiser Quincy in the Pacific in December. The new aid formerly served as chief of staf of the Asiatic squadron.

No. 148

MARK TWAIN

This certificate appears daily, except Sunday. 12 of these, each differently numbered, qualify you to receive a two volume set of "The Complete Works of Mark Twain" (in 24 volumes) in accordance with the terms of the Chicago Tribune's Good - Will Presentation Offer.

JAPAN TO IGNORE LEAGUE'S EFFORT TO END CONFLICT

China Appeals to Geneva to Take Action.

GENEVA, Sept. 15.—(AP)—A spokesman for Japan announced stiffly today that his country would ignore all attempts by the league of nations to intervene in any way in the undeclared Chinese-Japanese war.

Japan resigned from the league in 1933 after it had been adjudged aggressor against China in her conquest of Manchuria, and Eiji Amau, its minister to Switzerland, made it plain Japan had no intention of returning to any league council board to hear fresh indictments against the nation's continental expansion.

Amau's statement came after Dr. Wellington Koo, one of China's outstanding diplomats, had appealed to the league and the United States to join China in resisting Japan's "lust for territorial aggrandizement."

Addresses League Assembly.

Dr. Koo's appeal was made in an address to the league assembly. He suggested that the league advisory committee which functioned in the Manchurian dispute—and of which the United States was a member—be revived to deal with the present crisis. Koo's speech followed China's earlier appeal to the league on Monday, which was in the form of a statement distributed among all the members.

After the assembly session a British spokesman said his government favors reviving the committee. League authorities pointed out that although the United States held a consultative place on the committee it may not still consider itself a member. The British spokesman said Japan should be invited to appear before the committee, if it is revived.

But Amau, long famous as the "foreign office spokesman" in Tokio, said bluntly Japan would settle its differences with China directly and without outside interference and would ignore any league offers of mediation.

[In Tokio a government spokesman said league action would only "aggravate" the crisis.]

Dr. Koo pleaded for league action after a blistering denunciation of Japanese aggression. He warned the United States and Europe of the menace of Japan's guns — "if the day should come — which God forbid— when Japan would be able to lay hands on a great part of what China possesses in man power and natural resources."

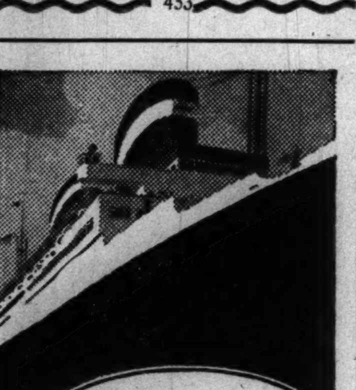

... America's largest, fastest, finest ships in trans-Atlantic service

Washington · Sept. 23
October 20, November 17

Manhattan · Oct. 6
November 3, December 1

Cabin $181 up, Tourist $122 up, Third $88.50

PRESIDENT ROOSEVELT
September 29, October 27
PRESIDENT HARDING
October 13, November 10
Cabin $136 up—Third $86

Also "American One Class" ships every Friday direct to London, fortnightly to Cobh, Liverpool; only $105.

"Off-Season" rates now in effect ... still further reductions on round trips. Consult your travel agent or

United States Lines
216 N. Michigan Avenue. Randolph 6840

HESS QUALITY HEATING FOR LESS

FREE ESTIMATES ◆ PHONE SEELEY 2000

MODERNIZE your old furnace with a Hess Blower Filter.

NONE BETTER THAN THE HESS WELDED STEEL FURNACE

FOR AUTOMATIC HEAT CHOOSE A HESS OIL BURNER OR HESS COAL STOKER

Hess Warming & Vent Co.
1211 S. Western, Chicago.
Established 64 Years

LOW PRICES
REPAIRS - CLEANING
ANY FURNACE

LOANS

on DIAMONDS, JEWELRY, Etc.
$1 to $5,000 Quickly Obtained—
No Signers—No Investigation
A Refined Service
ILLINOIS STATE PAWNERS
140 N. DEARBORN ST.
Cor. Randolph Private Rooms, 2d Fl.

the BIG Style HIT!

O-G SOFTIES

IN RICH, FASHIONABLE

BLACK SUEDE

$6.75

Also presented in beautiful CHESTNUT BROWN SUEDE

Shop all you care to, better quality shoes at this price cannot be found!

O-G SUPER-CRAFTED SHOES

Sizes up to 10

O'CONNOR & GOLDBERG

Yes, Madam

the O-G Store in your neighborhood is open tonight and Saturday night.

205 STATE STREET, South, at Adams (Republic Bldg.)
59 MADISON STREET, West, (at Dearborn)
6348 HALSTED STREET, South

4616 Sheridan Road
3300 Lawrence Ave.
3225 Roosevelt Road

4040 Madison Street, West
O-G Shoes in this advertisement not available at 23 Madison, East

835 63rd Street, East
1255 Milwaukee Ave.
2748 Milwaukee Ave.

127 YEARS OF *Character*— AND BOTTLED IN BOND

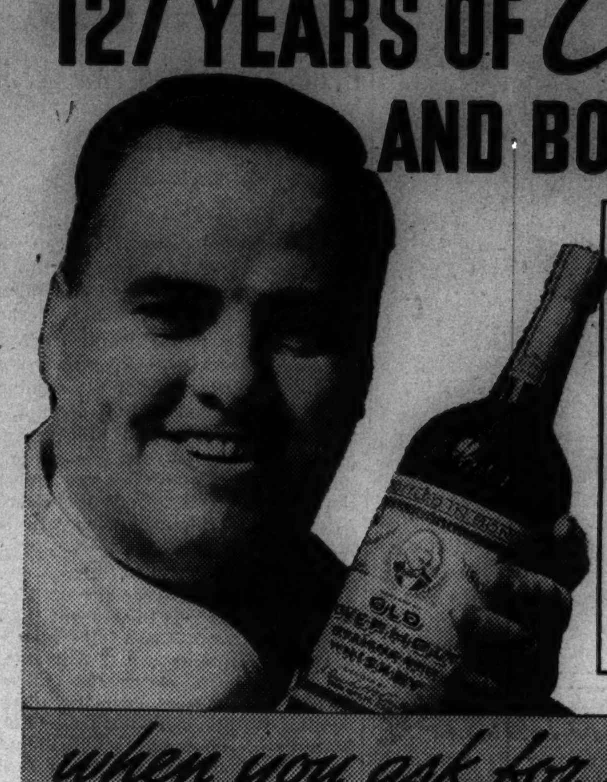

Old Overholt whiskey has a character all its own.

This great straight rye is different as day and night—so sturdy, full-bodied and mellow you can use less of it in a drink and still have its keen flavor "come through."

Because it gives you not only quality, but economy, it is the fastest-selling U. S. bottled in bond whiskey.

National Distillers Products Corporation
New York

when you ask for "rye" ask for

OLD OVERHOLT

STRAIGHT RYE WHISKEY

BOTTLED IN BOND Under U. S. Government Supervision FULL 100 PROOF

AT YOUR FAVORITE BAR OR PACKAGE STORE

YOUR GUIDE TO NATIONAL DISTILLERS GOOD LIQUORS

A NEW AND FINER

Challenger

ALL COACH-*Challenger* (PULLMAN TOURIST) SLEEPING CAR TRAIN BETWEEN

CHICAGO *and* LOS ANGELES

NOW IN DAILY SERVICE

CHICAGO NORTH WESTERN LINE

UNION PACIFIC OVERLAND ROUTE

TWO years ago The *Challenger* was given to America ... and at once it became the world's most popular long-distance train. Its rare comforts, unusual innovations and amazing economies appeal to thousands.

Now comes a new and finer *Challenger*—daring in conception, brilliant in execution. Features include:

***Challenger* Sleeping Cars.** Modernized Pullman Tourist Sleeping Cars, especially designed for *Challenger* service. Fares approximately half the cost of Standard Pullman accommodations.

New Lounge Car—smart, comfortable, radio equipped—for sleeping car passengers.

New Streamline-Type Coaches, smartly appointed—including:

Especially Designed Coaches Exclusively for Women and Children.

New Dining Car (with adjoining Kitchen Car) affording unusually large seating accommodations—serving the famous *Challenger* meals—breakfast 25¢, luncheon 30¢, dinner 35¢.

Porter Service Throughout—Soft Blue Night Lights—Free Pillows.

Registered Nurse-Stewardess looks after the welfare and comfort of all passengers.

EVERY CAR AIR-CONDITIONED

Here's how little it costs
CHICAGO to CALIFORNIA

One way in Coaches	$34.50
3 Meals first day	.90
3 Meals second day	.90
Breakfast third day	.25
Total	$36.55

Now more than ever—

For COMFORT-ECONOMY TRAVEL, Ride The *Challenger*

Leaves Chicago 10:20 p. m. (C. S. T.) daily

CHICAGO & NORTH WESTERN RY.
148 S. Clark St.
Phone Dearborn 2121 Chicago, Ill.

or

UNION PACIFIC RAILROAD
6 S. La Salle St.
Phone Randolph 0141

NORTH WESTERN · UNION PACIFIC

Ship and Travel by Rail

WAR RIPS FINEST CIVIC CENTER IN ORIENT TO PIECES

Ruins 'Sicken the Heart' and 'Appall the Eye.'

BY JAMES A. MILLS.

SHANGHAI, Sept. 15.—(AP)—The majestic Shanghai civic center at Kiangwan, costing $25,000,000 Mex [the Mex dollar is worth about 30 cents] and the finest municipal plant in the orient, rose from Shanghai's ruins in 1932. Today it is a ruin itself. I went out there today and looked at it.

Four weeks of incessant bombardment by Japanese planes, warships, and artillery has converted the city hall, the library, the museum, the stadium, and the hospital into charred and broken monuments to the fury, the futility, and the fanaticism of war.

This great development was designed and built by American-educated Chinese architects and engineers. It was intended to serve as a model for the other cities of China. Neither Tokio nor Nanking could boast such superb administrative and cultural buildings.

Black and Mangled Skeletons.

Today all these are black, mangled skeletons which appall the eye and sicken the heart.

Spain and Ethiopia have seen nothing like this. One has to go back to the ruined classical cities of France and Belgium of the world war—Reims, Louvain, Liege—to find a parallel to the tragic sweep of destruction.

Great and gaping shell holes in most of the buildings have made rebuilding almost an impossibility. Even the $2,000,000 Mex American style hospital, which was to have served as a model for all China, is as badly shattered as the Woosung forts that stand grim and broken at the confluence of the Whangpoo and the Yangtze rivers.

The stadium, built like Harvard's, is shell torn. The million dollar library is a ghost of its former self.

Relics Are Destroyed.

But it is in the great white granite museum, which housed China's century old relics, those from the Taiping rebellion, the opium war, and the Boxer uprising, that I saw the most tragic picture.

Scattered about the débris strewn floors and shell-pierced galleries are the broken heads and the dismembered torsos of delicately carved gods, the arms and legs of papier-mache manikins, stripped of their gorgeous raiment, the pathetic remains of Chinese classical dolls, puppets, and statues.

To this sad spectacle of war has been added the crime of vandalism. So great has been the looting and desecration that it is hard to tell exactly what kind of articles were exhibited in the museum. Hundreds of showcases and thousands of shelves have been stripped of everything.

Mingled incongruously with unexploded shells, hand grenades, steel helmets, and other ghastly tokens of war are broken symbols of peace—praying Buddhas, sacred idols, Confucian philosophic writings.

In the midst of these shattered relics are torn portraits of Sun Yat-sen, founder of the Chinese republic, and of Generalissimo Chiang Kai-shek, who inherited his mantle as the father of the revolution.

Japanese Sleep in Museum.

I saw a strange contrast to this picture of death and desolation in the recumbent mud covered forms of Japanese soldiers, so exhausted from the duties of war that they sought the peace of sleep.

Outside the shell-broken city hall Japanese tanks, armored cars, and artillery batteries stand row upon row. They are using what is left of the building as a barricade against Chinese guns less than a mile away.

For miles around the civic center freshly lighted fires make an amphitheater of flame for the shattered structure, standing like a cenotaph to death and misery.

Shells break overhead, planes drone, in the distance there is the relentless chatter of machine guns. Great spirals of smoke twist on the horizon. They are truly the funeral pyres of Shanghai's civic center.

Bald Headed Club Selects Champ; 60.5 Square Inches

(Picture on back page.)

Racine, Wis., Sept. 15.—[Special.]—G. M. Bowen was selected champion of the Bald Headed Men's club at their annual fall meeting tonight. His record of 60.5 square inches of exposed scalp won for him the designation of "baldest pate." Harold Jensen, club president, was the judge. The Racine club claims a membership of 700.

Today, Friday and Saturday

$3.50 Tapestry Picture of YOU

Given without extra charge with order of one or more pictures.

$2

Minimum Order

Complete Selection of Proofs Submitted for Your Selection. No Appointment Necessary.

GOLDBLATT BROS

At All Goldblatt Stores' Photo Studios.

Photo Studio Not in Our Joliet Store.

Actress Weds Pilot

[Acme Photo.]
MAE CLARKE.

Hollywood, Cal., Sept. 15.—[Special.]—Mae Clarke, 28, movie actress, and Stephen Bancroft, transport pilot, have been married in Tijuana, Mexico, it was announced here today by the bride's parents, Mr. and Mrs. Walter Clarke. The actress will forsake her movie career and go to Rio de Janeiro with her husband who is stationed in that city on the South American Clipper ship service.

EVANSTON GIRL TAKES DOG OUT; BOTH DISAPPEAR

Cincinnati, O., Sept. 16 [Thursday].—[Special.]—Martha Augustus, 11 years old, daughter of Mr. and Mrs. Everett Augustus, 2646 Lincolnwood drive, Evanston, Ill., was the object of intense police search here this morning several hours after her disappearance from a downtown hotel was reported.

Martha and her sister, Jewell, 9 years old, took their two Pekingese dogs out for an airing at 10:30 o'clock last night, the parents informed police. While playing on Fountain square, adjoining their hotel [the Gibson], the girls became separated, Jewell who returned with one of the dogs told her parents.

The parents were adverse to answering questions. Augustus told newspaper men he arrived in Cincinnati on business Tuesday night.

ARMY AND NAVY TO STAGE HAWAII SHOW FOR JAPAN

Hope to Awe Nipponese by Display of Might.

BY WILLARD EDWARDS.

[Chicago Tribune Press Service.]

Washington, D. C., Sept. 15.—[Special.]—A congressional junket to Hawaii in October will be made the pretext for the army and navy to stage one of the greatest demonstrations in history of the United States' military and naval strength in the Pacific.

To the happy senators and representatives who were packing up today with anticipations of gay nights under a Honolulu moon, it will be just another free party—it will not cost them a penny. The Territory of Hawaii is paying for the junket with the hope that a few votes may be garnered for admitting the island to statehood.

Hope to Awe Japan.

But the occasion was deemed timely for a display of our fighting forces at the outpost, calculated to inspire awe in Japan. President Roosevelt, seriously perturbed about the chances of this nation's involvement in the Sino-Japanese warfare, is believed to be heartily in accord with the idea.

The party of congressmen will arrive Oct. 6 in Honolulu. Oct. 12 has been set tentatively as the day when Uncle Sam's land and sea forces will engage in maneuvers on a vast scale. The show ostensibly will be for the legislators. Over their shoulders will peek Japanese observers who may place upon the spectacle any interpretation they wish, to dispatch to their government.

Army's Largest Post.

The United States is able to put on a stunning exhibition of strength in the Hawaiian Islands. First, there is Schofield barracks near Honolulu, the largest military establishment in the army, with close to 25,000 men ready for action. In addition there are six forts with strong artillery detachments and two aviation fields.

The navy has at Pearl Harbor and other plants in the islands a permanent complement of about 350 officers, 4,000 enlisted men, and 1,500 civilian employés. Approximately $42,000,000 has been spent by the navy in building up these plants. Portions of the fleet are based permanently at Pearl Harbor, including a squadron of submarines, the mine craft of the battle force, and a large number of planes at the naval air station.

The resolution providing for the junket to Hawaii was passed quietly by senate and house on the last day of the recent session. It provided that 12 senators and 12 representatives make up a committee "to conduct a comprehensive investigation and study of the subject of statehood and other subjects relating to the welfare of the Territory of Hawaii." The committee was directed to report back to congress not later than next Jan. 15.

In the brief debate accompanying passage in the house it was pointed out that Hawaii was fairly well pleased with the sugar bill which just had been passed and there were intimations by Representative Joseph B. Shannon [D., Mo.] that the invitation was in the nature of a reward for congress.

Although the resolution calls for but 24 congressmen to make the trip, the party will number at least 75. Most of the congressmen are taking their wives and families.

THREE ARMY COLONELS GET 4 YEAR JOBS WITH MAJOR GENERAL RANK

[Chicago Tribune Press Service.]

Washington, D. C., Sept. 15.—[Special.]—Col. Julian L. Schley, former governor of the Panama Canal Zone, today was appointed chief of army engineers by President Roosevelt for a four year term, with the rank of major general. He will succeed Maj. Gen. Edward M. Markham, whose term of office expires Oct. 17.

Col. Joseph O. Mauborgne of the signal corps was appointed to be chief signal officer for the army for a four year term with the rank of major general. He succeeds Maj. Gen. James B. Allison.

Col. Allen Gullion, judge advocate general's department, was appointed judge advocate general of the army with rank of major general. He will succeed Maj. Gen. Arthur W. Brown.

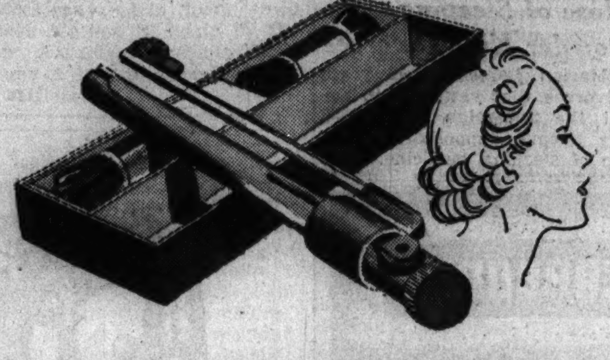

Be Your Own Hairdresser with a $1 Pro-Curler

(complete with 48 bob pins)

End curls, side curls, bangs—you can achieve a variety of smart hair styles with the automatic, easy to operate Pro-Curler. You snap your wrist, you slip out the curl and a hidden bob pin does the rest. Endorsed by famous beauty editors.

Junior Pro-Curler, $1, complete with 48 bob pins. Specially constructed for thin hair and short ends.

Notions, First Floor.

For Telephone Orders Call State 2000.

CARSON PIRIE SCOTT & CO

HASSEL'S—CHICAGO'S STYLE LEADER

Brutes... for punishment . . . but oh, how HANDSOME!

$3.95

It's a miracle price for top-notch all-leather quality.

The two shoes shown here are our nominations to the Hall of Fame. They are miracles of power . . . the power to take a pounding day in and day out all through the fall and winter months and come up fresh as a daisy in the spring . . . the power to conceal their iron-man guts under an outward style that will never wear thin . . . the power to look and act like a high price shoe . . . (yes, even to look smarter and take more abuse than a lot of high price shoes) . . . the power to give you more all-leather satisfaction and more value per dollar than you have ever known before. Maybe all this sounds like advertising talk to you, but we've been in the men's shoe business 61 years; we'll gladly pay your cab fare home if you don't agree with us after a visit and personal inspection.

50 styles to choose from. All sizes to fit every foot.

Other Hassel Shoes for Every Foot at a Price for Every Purse

Genuine Calfskin "Easy Street" Shoes..$5.25
Hand-Crafted "Super Comfort" Shoes..$6.45
Hand-Finished "Custom Made" Shoes.$10.95

HASSEL'S

Madison and Clark Sts., S. W. Corner
Dearborn and Van Buren, N. W. Corner

THE STORE FOR MEN

Shop and Save in these

5 big Special Sellings

now going on

Special Value-Men's New

FALL SUITS

specially priced

$38.50

Included are worsteds and tweeds—all good-looking, sturdy, long-wearing suits. The patterns include stripes, plaids, mixtures, and birds-eye dots; styles are single or double-breasted, plain or draped; and rich Fall browns, blues, and grays are included. A selling you can't afford to miss. $38.50

Men's and Young Men's Suits—Third Floor

Timely Selling—Hand-tailored

CAMEL HAIR TOPCOATS

specially priced

$48.50

Topcoat days and nights are here—and this is a real value in fine camel hair topcoats. Hand-tailored, with hand-stitched edges—in the natural shade; single-breasted, double-breasted and balmacaan styles. Tailored with iridescent linings—and as masculine, casual, and correct as only a camel hair coat can be. $48.50

Men's and Young Men's Topcoats—Fourth Floor

NEW FIELDTREND SHIRTS

specially priced

$2.15

New Fall shirts that feature sharp, wide-spaced stripes on a white broadcloth background. Tailored with all the style and quality our "Fieldtrend" label stands for.

First Floor

Also in Evanston and Oak Park

NEW FALL SILK TIES

specially priced

$1.25

Rich Fall shades in silk ties that regularly sell for more. Included are stripes, all-over designs—every good pattern for Fall, 1937. Stock up and save at this price.

First Floor

Also in Evanston and Oak Park

MEN'S BETTER HOSE

specially priced

95c pair

Full-fashioned silks, full-fashioned 2-tone ribbed lisles, and wool hose imported from England—every wanted type of socks, all at prices that mean money saved for you.

First Floor

THE STORE FOR MEN
MARSHALL FIELD & CO.

CHICAGOANS HAIL INDIANA ORDER ON LAKE POLLUTION

Called Major Safeguard to Water Supply.

Chicago health authorities and sanitary engineers expressed gratification last night at the action of the Indiana department of commerce and industries in ordering northern Indiana cities to stop polluting Lake Michigan.

"When the order is carried out a major source of contamination for Chicago's water supply will be reduced," said Joshua D'Esposito, resident project engineer for the federal Public Works administration on the $60,000,000 sewage disposal program of the Chicago sanitary district.

Chicago Program Advances.

"By the end of 1938 the Chicago program will be completed," Mr. D'Esposito said. "Milwaukee is spending a huge sum on a similar project. Indiana should have started action long ago."

Robert Kingery, general manager of the Chicago Regional Planning association, said the Indiana commission's order foreshadows the end of a long fight to make the Chicago district's water supply safer. An act of the Indiana legislature in 1935, he said, gave the commission authority to require cities to abate pollution of the lake.

Mr. Kingery said he expected Gary and East Chicago to build separate treatment plants, and that Hammond and Whiting would build a plant to serve both cities. During the depression years, he said, the financial condition of those municipalities prevented them from going forward with sewage treatment projects.

"Now they are on their feet, and can remedy a situation that has been harmful to the whole Chicago area," he said.

Tells Need for Action.

Dr. Herman N. Bundesen, president of the Chicago board of health, expressed gratification at the Indiana commission's order, and declared it would have a material effect on the safety of Chicago's water supply.

"When there is a strong wind from the south," he said, "sewage and industrial waste are blown to the 68th street and Dunne cribs of theChicago water system, bringing a source of infection to our water. Elimination of that danger will end an old source of worry for Chicago health authorities."

WATER POLLUTION IN CHICAGO AREA

(Story in adjoining column.)

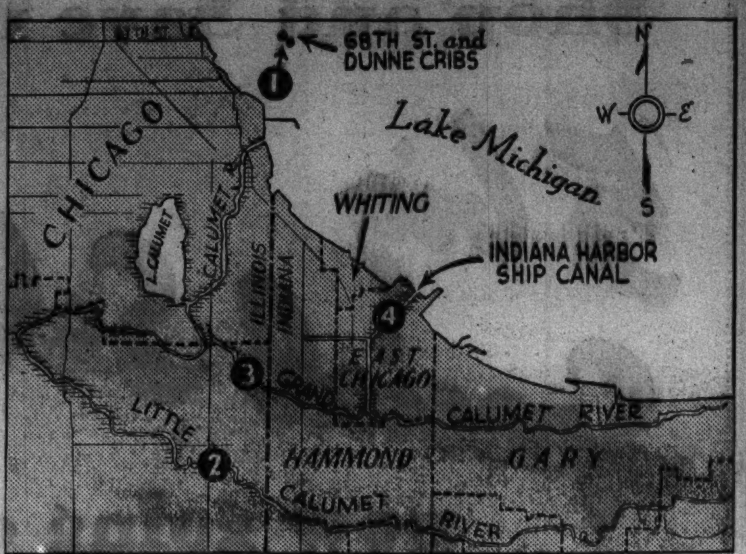

Four Chicagoland cities were ordered by the Indiana department of commerce and industries to stop polluting Lake Michigan with their wastes. The numbers on this map indicate the four points mentioned in the state report where contamination of water has been found. They are the 68th street and Dunne cribs in Lake Michigan (1), the Little Calumet river (2), Grand Calumet river (3), and the Indiana Harbor ship canal (4).

INDIANA WARNS CITIES TO HALT LAKE POLLUTION

Water Supply Peril Brings Order.

[Continued from first page.]

capacity of modern purification processes to safeguard it.

Chicago Water Polluted.

"The water supplies drawn by the city of Chicago from the 68th street and Dunne cribs are also affected and at times may be seriously endangered by sewage pollution from the Calumet district.

"The existing water intakes in Lake Michigan north of the Dunne and 68th street cribs appear to be beyond the zone of pollution from the Calumet district and are receiving water of such quality that it can be satisfactorily purified by artificial processes."

It was pointed out by sanitary engineers that in the absence of any remedial measures, it is to be expected that the present zone of gross pollution would be extended beyond that encountered when the federal report was made.

More Pollution Sources.

With the increase in population and development of adjacent land area, the danger from intermittent contamination of the water from extended intakes, in addition to the old intakes, would increase the danger.

The obvious remedy for this hazardous situation, engineers said, is abatement of the existing pollution from sewage and industrial wastes now reaching the lake.

There is no question, they said, that abatement of pollution is possible, notwithstanding the difficulties it may present, and it is certain that the need for abatement is imperative.

SAYS WOMAN LEAPED INTO NIAGARA FALLS; FIND BODY IN GORGE

Niagara Falls, N. Y., Sept. 15.—(AP)—The nude body of a woman was taken from the Niagara gorge today. Coroner Harry R. Emes said it had been identified as that of Mrs. Lloyd W. Jenkins, 48 years old, of Eggertsville. Her skull was fractured apparently by a plunge over Niagara Falls, he said. Chief of Police Tracy G. Levee, of the Niagara reservation, said a note addressed to Mr. Jenkins was found on the seat of a parked automobile here last night.

$17,500,000 LOW BID TO BUILD BIG U. S. LINER

Washington, D. C., Sept. 15.—(AP)—The Newport News Shipbuilding and Drydock corporation today submitted the low bid of a fixed sum of $17,500,000, or an adjusted price of $15,750,000 for construction of a trans-Atlantic liner to replace the Leviathan.

Bids for the new liner were invited on both a fixed sum basis and an adjusted price basis. The latter would be subject to adjustment on the basis of changes in the costs of labor and materials, providing any resultant increase, or decrease, did not exceed 15 per cent.

Only three bids were received. The New York Shipbuilding company bid $21,308,000 on a fixed sum basis, and an adjusted price bid of $19,491,000.

The Bethlehem Shipbuilding corporation, with yards in Quincy, Mass., bid $21,947,000 on a fixed sum basis, and $20,705,000 on an adjusted price basis.

Overdose of Sleeping Powder Kills Divorcee

Mrs. Marion Barselaux, 40 years old, a divorcée, died yesterday in her room at the Sovereign hotel, 6200 Kenmore avenue supposedly of an overdose of sleeping medicine.

CARBONITE

The Fuel of Tomorrow Is Yours Today!

Men have dreamed of a fuel that was smokeless, efficient and more economical than most other solid fuels. This fuel is yours today in Carbonite. It gives A-1 performance in homes and industries—it's the best fuel for every purpose!

Eastman Coal Co.
Estab. 1902
Phone Wentworth 3215
7 Yards—All Over Town

CIVIL SERVICE AX FALLS ON THREE IN POLICE FORCE

The civil service commission ordered the discharge of two policemen yesterday for unbecoming conduct. They are Byron J. Gosnell of the Central trafic division and H. T. Johnson, colored, of the Pekin Inn station. Gosnell drew his revolver and became abusive to county highway police when arrested for erratic driving on Aug. 1 at Mannheim and Higgins roads. Johnson was charged with assaulting and threatening to shoot a man in a quarrel over a woman on Aug. 11.

The commission also discharged Patronella Murphy, 26 years old, who was suspended as a temporary policewoman after her escort exchanged shots with another man. Last week she was sworn in as a policewoman after passing a civil service examination for the job, but immediately was suspended again by the commissioner.

FROSH AT COLO. MINES SCHOOL GET NUDE DEAL

Golden, Colo., Sept. 15.—(AP)—The "nude deal" which they say is being dealt to freshmen hazing victims at the Colorado School of Mines brought vigorous complaint from townspeople here today. Mrs. Robert Webber, a Parent-Teacher association member, complained that:

"Practically nude students engaged in a tug of war within sight of the Golden High school.

"The entire community was shocked to see six nude students on the running board of an automobile riding up and down the main street."

Earlier this week, police in Denver, 10 miles distant, reported they had given shelter to two Mines freshmen turned loose with no clothing except shoes and caps.

Horner Proclaims Fire Prevention Week, Oct. 3-10

Expressing pleasure at the 13 per cent decline from last year in fire losses, which totaled $11,000,000 for the state in the year ending June 30, Gov. Henry Horner yesterday proclaimed the week of Oct. 3 as State Fire Prevention week.

THE FAIR

STATE AND ADAMS STREETS — OAK PARK LAKE at MARION — MILWAUKEE AT WOOD

YOUTHFUL STYLES IN

SMART HATS FOR MATRONS $5.00

IN LARGE HEAD SIZES

Never again will you think hats in large headsizes can't be youthfully charming and smart when you see these flattering profile berets, swagger brims, toques and turbans. Glowing, rich materials—velours, fur, felts, suedes and antelope. Gay trimming. Black, new colors. Sizes 22 to 24 headsizes.

WE SPECIALIZE IN BRIDESMAIDS' HATS AND BRIDAL VEILS.

THE FAIR—Third Floor—Also Oak Park and Milwaukee Ave. Stores.

When you buy Scotch... Learn the price of Haig & Haig Five Star

● Actually, Haig & Haig Five Star costs you no more than many a less distinguished 8-year-old Scotch Whisky. So, ask for Haig & Haig—and enjoy the world's truly great Scotch. Five Star is made by the makers of the famous Haig & Haig Pinch.

8 YEARS OLD

Available in various sizes

12 YEARS OLD

HAIG & HAIG PINCH
FINEST 12-YEAR-OLD SCOTCH

Discriminating people regard Haig & Haig Pinch Bottle as the choicest Scotch Whisky of senior age, because they find in this deep, amber liquor the full, rich flavor and bouquet of Scotch Whisky at its glorious best.

Haig & Haig

BLENDED SCOTS WHISKY · 86.8 PROOF

SOMERSET IMPORTERS, LTD., NEW YORK · CHICAGO · SAN FRANCISCO

Milder Better Tasting ...because they're made of MILD RIPE tobaccos

Copyright 1937, Liggett & Myers Tobacco Co.

Help Wanted!

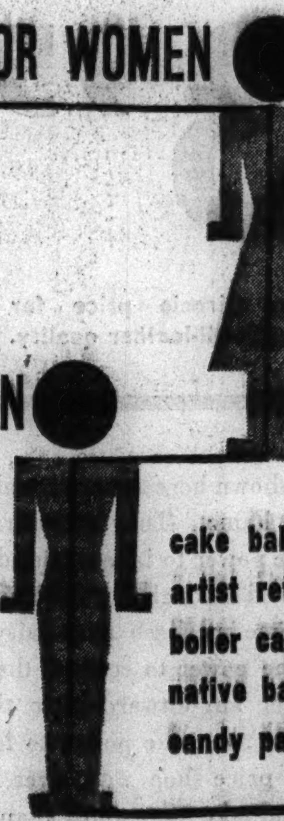

JOBS FOR WOMEN

beauty operator
drapery seamstress
rhinestone pasters
export stenographer
comptometer operator

JOBS FOR MEN

cake baker
artist retoucher
boiler caulkers
native barbers
candy pan men

These jobs are typical of the employment offers placed in the Tribune every day by leading employers and employment agencies.

Employers have proved to their satisfaction that Tribune want ads reach the capable men and women they prefer to hire.

During the first eight months of 1937 the Tribune printed 30% more help wanted advertising than in the same period last year.

Read the help wanted ads in today's Tribune. The job you want may be among those offered.

● *The Tribune does not knowingly accept help wanted advertisements which misrepresent the nature or terms of employment, or advertisments for sales help which do not indicate the type of service or product to be sold, and the form of compensation.*

CHICAGO TRIBUNE

BRITAIN ORDERS PLANES TO JOIN IN 'PIRATE' HUNT

Two Power Patrol Begins in Mediterranean.

BY SAM BREWER.
[Chicago Tribune Press Service.]

LONDON, Sept. 15.—Twelve big British flying boats were ordered to the Mediterranean tonight to back up the warships participating in the "anti-piracy" patrol.

The patrol, which was begun today by the fleets of Great Britain and France, seeks to halt attacks on merchant vessels as an outgrowth of the Spanish civil war.

The British planes make up two scouting squadrons of six each. The first will take off tomorrow from Felixstowe near London and the other will leave later. They will be based at Malta with instructions to watch for pirate submarines and warships. The aircraft carrier Glorious already is in the Mediterranean with 45 planes. Other planes are available at Gibraltar.

Warships Sail Today.

Tomorrow will see the departure from England of five of 10 warships ordered to reinforce the British Mediterranean fleet. The 4,200 ton cruiser Cairo will leave Sheerness accompanied by the 1,360 ton destroyers Blanche, Beagle, Brazen, and Brilliant.

These will be followed in a few days by the flotilla leader Kempenfelt of 1,390 tons and the destroyers Basilisk, Boreas, Boadicea, and Bulldog.

Britain's first naval flotilla under the flagship Barham sailed from Malta today for Oran, Algeria. At Oran Admiral Sir Dudley Pound, the British fleet commander, conferred with Vice Admiral Jean Esteva, inspector general of the French navy.

The French have ordered a special fleet of 24 destroyers to the Mediterranean pirate hunt. The French plane transport Commandante Teste, carrying scout planes and bombers, and a further detachment of ten scouts also were assigned to the patrol.

FACE ITALY BOLDLY

BY EDMOND TAYLOR.
[Chicago Tribune Press Service.]

GENEVA, Sept. 15.—Apparently determined to recover their former prestige, France and Great Britain today further stiffened their stand against Italy.

While proceeding to draft a plan for protecting merchant shipping in the Mediterranean against attacks by surface craft and planes, as well as submarines, diplomats of Britain and France turned a deaf ear to Italian demands for revision of the arrangement reached at Nyon, Switzerland.

The suggestions in the Italian press that the Italian answer should not be considered as a final refusal to join in policing the Mediterranean aroused no response. Instead it was declared no further invitations would be sent to Rome.

The British circles, furthermore, made it clear that while the arrangement was open to some modifications no drastic changes in the plans which went into effect today will be made.

Rome's Mildness a Surprise.

At the same time there was no disposition on the part of the Nyon powers to rush headlong into the ticklish job of extending their police measures to surface craft. Naval experts have started working out technical details of such a plan, but no date was set for a plenary session of the conference to adopt it. The powers evidently are waiting to see whether the present measures are sufficient to end the piratical attacks before going further.

The relatively mild Italian reaction to the signing of the Nyon accord puzzles Geneva a little. Yesterday the British seemed to be expecting some kind of thunderbolt from Il Duce, and still consider it possible.

It is still too early to say whether France and Great Britain really made up their minds to give the Fascist powers, starting with Italy, a lesson. It looked as if they had when they applied sanctions [penalties] on Italy during the Ethiopian war, but when Il Duce started getting really tough they backed down.

Shortage of Orators.

The uncertainty about the future and general realization that the present is crucial gives the Geneva session a curious aspect. For the first time in the history of the league there is a shortage of orators. Instead of four or five speeches a day with the big powers starting the league assembly has heard only two speeches in two days.

This is because the big powers are trying to figure out the situation in the far east and the Mediterranean before committing themselves and the little powers, as usual, are waiting to see which way the cat is going to jump.

Which Twin Lives?

[Associated Press Photo.]

The surviving twin in hospital at Davenport, Ia.

Burlington, Ia., Sept. 15.—(AP)—Footprints here today failed to establish which of the two year old twin sisters, Jacquelin or Joyce Gaston, escaped death in the train-auto crash which cost the lives of their parents, sister, and nurse last Monday, but Deputy Sherif R. J. Shook, one of the state's best known experts in this line, felt that the identity of the living twin might be established by this method.

After comparing a right foot print of the little girl in Mercy hospital in Davenport with those taken when the twins were born Aug. 1, 1935, Deputy Shook preferred to withhold any statement because, he said, the print was somewhat blurred.

400,000 CHICAGO JEWS OBSERVE ATONEMENT DAY

Chicago Jewry, numbering almost 400,000, observed Yom Kippur, most sacred day in the Jewish calendar, until its close at sundown yesterday. The synagogues of the city were filled with worshipers who prayed and fasted in observance of the Jewish day of atonement.

Persecution of the Jews by the Nazi régime in Germany was discussed in a sermon by Rabbi Louis Binstock, who recently returned from Europe and Palestine, at Temple Sholom, 3480 Lake Shore drive.

In the Loop Orthodox synagogue, 18 South Clark street, out of town visitors gathered for services during the day, and regular members of the congregation attended.

ANTI-JEWISH MOB STORMS TEMPLE IN POLISH TOWN

WARSAW, Sept. 15.—(AP)—Anti-Jewish terrorism flared anew in Poland today as Yom Kippur worshippers were beaten and driven from their synagogue.

Six persons were arrested after a mob stormed a synagogue at Czeladz, in south central Poland, during Yom Kippur service. A volley of stones broke all the windows in the temple.

The new outburst increased the tense apprehension of Polish Jews. Many bankrupt shopkeepers, unable to survive boycotts in small towns, have come to Warsaw.

COAL

40% COARSE POCAHONTAS MINE RUN 7.05 TON

Pocahontas Mine Run 60%	$7.30
Pocahontas Washed Nut	7.60
Pocahontas Range	9.10

Cash in 10 ton loads—plus Sales Tax. Within City Limits.

Our Pocahontas coal is shipped to Chicago by boat, saving 70c per ton in freight rates. To see your coal visit our docks, 3 blocks east of Michigan Ave. bridge on the north bank of river. Money promptly refunded if dissatisfied.

Hoskins Coal & Dock Corp.
10 S. LA SALLE ST. CENTRAL 4200

LOYALIST TANKS CHECK NEW REBEL DRIVE ON MADRID

Series of Mines Set Off on Three Fronts.

MADRID, Sept. 15.—(AP)—Light tanks and armored cars raced across the battle fields west and south of Madrid today to mow down rebel forces again hammering at the city's defenses on a semi-circular front.

The rebels launched simultaneous attacks on the Jarama, Carabanchel, and El Pardo fronts, and a series of mines were exploded near the Clinical hospital in the University City sector. But the government reported its positions were intact.

Rush to Escape Winter.

HENDAYE, Franco-Spanish Border, Sept. 15.—(AP)—Spanish rebels struck with new fury today on the front along the Bay of Biscay. Snow in the north and bitter cold in the east inspired efforts to take vital government points before winter sets in.

"We can't stop now," rebel officers told their men south of Gijon.

The rebel column closing on Gijon from the south pushed on from La Robla, took several mountain positions and coal mining villages, and were only about 50 miles from Gijon.

French anti-aircraft batteries near Perpignan opened fire on a rebel bombing plane that flew low over a French freighter en route to Port Vendres, France. No hits were scored.

The rebel plane had bombed Spanish Portbou, on the Franco-Spanish border, before flying out to sea, where it became a target for French marksmen. They fired four shells. The bomber was driven off by four Spanish government planes.

The British steamer Hillfern emerged unscathed from an attack by a rebel trawler and warplane off government held Gijon Monday night, it was learned here. The rebel plane flew low over the 1,500 ton tanker, peppering her deck with machine gun fire in an effort to ignite her cargo of oil.

Air Raiders Bomb Valencia.

VALENCIA, Spain, Sept. 15.—(AP)—Four persons were killed and several buildings demolished tonight in a rebel air raid on the waterfront of this city, temporary seat of the Spanish government and its main port on the Mediterranean. The planes circled the city several times, but most of their bombs were dropped around the harbor and many splashed harmlessly into the sea.

SPAIN REVEALS SCOPE OF DEALS TO SETTLE CLAIMS OF AMERICANS

[Chicago Tribune Press Service.]

GENEVA, Sept. 15.—The Spanish delegation to the League of Nations, headed by Premier Juan Negrin, today made official announcement of Spain's debt negotiations with Washington, D. C. These negotiations, revealed in THE TRIBUNE yesterday, are for settlement of more than $30,000,000 in American claims. They deal primarily with pre-war claims rather than those arising from the civil war, as previously reported.

A special committee has been set up by the Valencia government to study war claims, but the immediate object of the present negotiations with Washington is to settle some thirteen claims which have been in suspense for several years.

It is not a question of direct loans to the Spanish government, but sums due to American firms for goods sold or services rendered in Spain which have been blocked in Spain by the currency restrictions. Henry Ford will be one of the largest beneficiaries in this settlement.

EAT AT HITLER'S? BROTHER SETS UP NEW BERLIN CAFE

But Alois Shows Modesty About Kinship.

BY SIGRID SCHULTZ.
[Chicago Tribune Press Service.]

BERLIN, Sept. 15.—If you are not important enough to be invited to Reichsfuehrer Adolf Hitler's, you might get a vicarious thrill by having dinner or coffee at his half brother's, Alois Hitler.

This became possible tonight when the sign "Restaurant Alois Café" blazed for the first time over a coffee house and wine restaurant on Wittenberg square, near Berlin's fashionable west end.

The name Alois Hitler is painted in letters quite small in the corner of the door. You need not worry if you do not speak German because Alois is a traveled man who speaks French and English.

Favored by Hitler Guards.

Alois is not advertising that he is the Fuehrer's half brother, but lots of Schutz staffelmen [Hitler guards] and members of the Nazi party know it and are his clients. If you corner him he admits the fact. With the same mustache he looks very much like the Fuehrer, but somewhat older and thinner and with closely clipped gray hair.

The half brothers have remained in touch all their life—Alois occasionally calls at the chancellery, but he makes it clear he is not trying to coin advantages from his relationship with the Fuehrer.

Alois is proud of his brother, but also is proud of his own self-reliance. He has not even tried to use his family pull to get into the Nazi party. Alois admits he belonged to Adolf's first Nazi party, but when the party was formed again after Adolf emerged from a political prison following his ill fated Munich putsch in 1923, Adolf told him to stay out.

"We do not want to make this a family affair," are the words he used, according to Alois.

Formerly Alois had a smaller and less conspicuous place, but his popularity grew so much, especially with Schutz staffelmen, that he took over a bigger establishment.

The same as the Fuehrer, in his summer residence at Berchtesgaden, Alois has adopted the Bavarian style in his new enterprise. He has made his wine restaurant look Bavarian: There are paneled walls and a whitewashed ceiling for the ground floor restaurant, and stuccoed, whitewashed walls for the upper floor. A picture of the Fuehrer, a beautiful old carved wardrobe and old prints are the main decorations.

DYNAMITER DIES OF INJURIES.

Michael Jurich, 48 years old, of Thornton, Ill., a dynamiter for the Moulding-Brownell corporation, died in St. Francis hospital, Blue Island, yesterday of injuries incurred at work in the company's quarry in Thornton Tuesday.

Triplets Are Born; First at Hospital This Year

A husky boy and two girls were born to Mrs. Karl Edwards, 626 Groveland Park, yesterday at Chicago Memorial hospital. The babies, the first triplets born at the hospital this year, weighed 4 pounds and three [the boy], four pounds, and three pounds 15 ounces. "Nobody has thought about naming them yet," said a hospital official. "They were so surprised when three babies were born." Edwards is a laborer. The triplets are the couple's first children.

THE STORE FOR MEN

First with the new

BAL-TUCK PAJAMAS

"for lounging and sleeping"

- made of soft balbriggan
- tailored with "ski" pants
- ideal for college wear

$2.50

Balbriggan is an ideal material for a lounging and sleeping garment because it is soft, comfortable, and absorbent. And these "Bal-Tuck" pajamas not only are made of balbriggan, but in addition feature trousers made just like ski pants, with an elastic top, and knitted anklets. The "tops" come in either crew neck or notch collar style, and have wristlets, which, together with the anklets, not only keep sleeves and trouser-legs from creeping up, but also mean additional warmth in winter time. It's the ideal garment to lounge around in, and then wear right into bed—and it's a good thing for college men to stock up on before going back to school. In navy, wine, brown, white, and powder blue. First at Field's. $2.50

Available also in two styles in mercerized lisle, at $3.50

FIRST FLOOR
Also "Back-to-School" Shop, Third Floor
Also in our Evanston Store

THE STORE FOR MEN
MARSHALL FIELD & CO.

Wear the **MALLORY** *Option*

SHOWERPROOFED BY "CRAVENETTE"

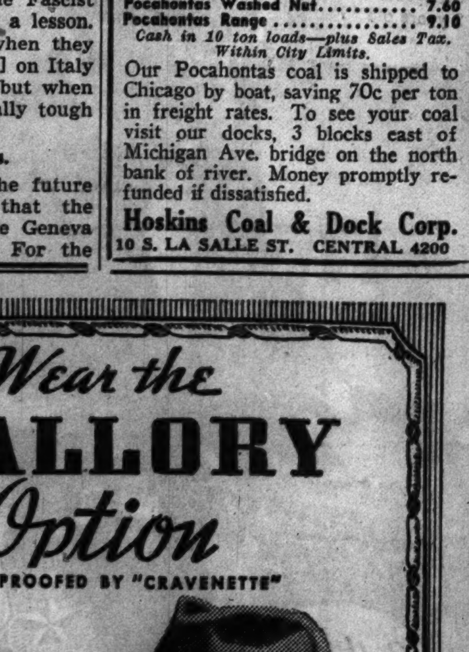

It's up to you whether you wear the Option snapped up or down. It's right either way.

$5

Other Mallory Qualities $5 to $10

At leading metropolitan hatters'.
Phone Delaware 8560 for dealer nearest you.
Mallory Hat Company, Fifth Avenue, New York

Cutler shoes very very Hollywood

Until you have worn Cutler shoes you cannot know how brilliant is their styling, how fine is their craftsmanship, how well they fit and wear. Truly, Cutler's is Chicago's greatest name in fashion footwear.

Illusion lines

News of the Paris Openings! Flattery returns with Schiaparelli's 1900 costumes, Chanel's corseted waistlines, Reboux' veiled turbans, Alix' sculptured draperies. Cutler's Hollywood Studio pounced on this pre-war fashion frenzy and Cutler's scoops the town with a complete collection of corseted "slip-intos" featuring the most flattering foot-line of this new elegance.

$3.95 AND $4.45

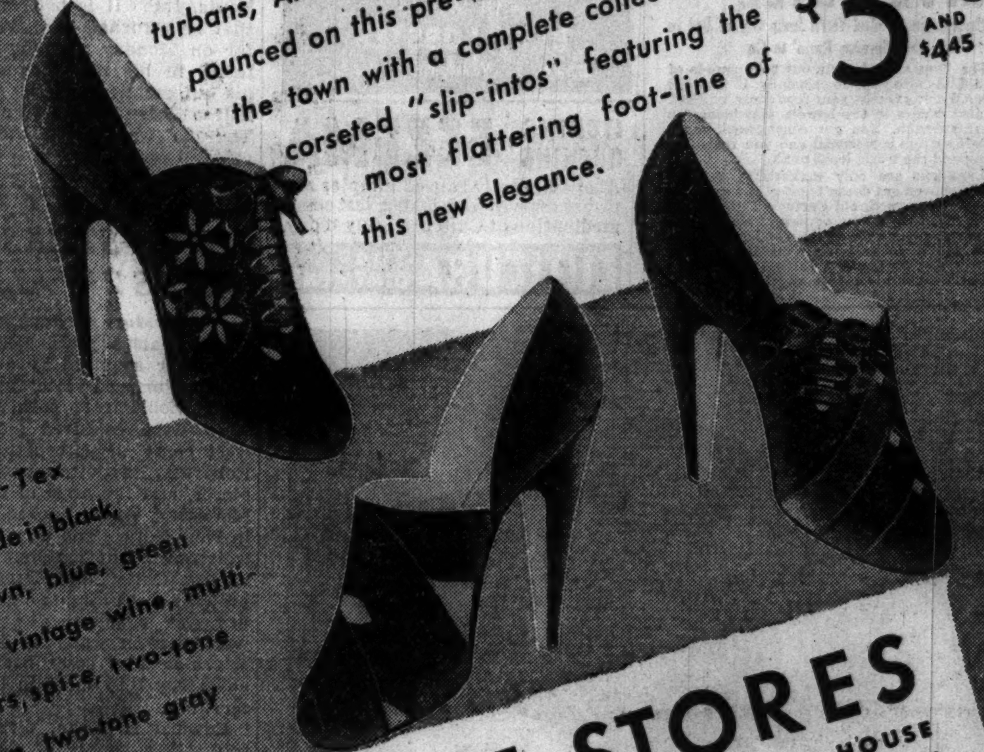

Vel-Tex Suede in black, brown, blue, green and vintage wine, multi-colors, spice, two-tone brown, two-tone gray

CUTLER'S 11 STORES

LOOP STORE • 111 SOUTH STATE STREET • PALMER HOUSE
4746 Sheridan Road
2801 Milwaukee Avenue
4105 W. Madison Street
3319 Lawrence Avenue
1142 Lake Street, Oak Park
6328 W. Cermak Rd., Berwyn
1623 Orrington Avenue, Evanston
911 East 63rd Street
2356 East 71st Street
6408 S. Halsted Street
New Roseland Store Opens Sat., Sept. 18, 11233 S. Michigan Ave.

ZIPPER

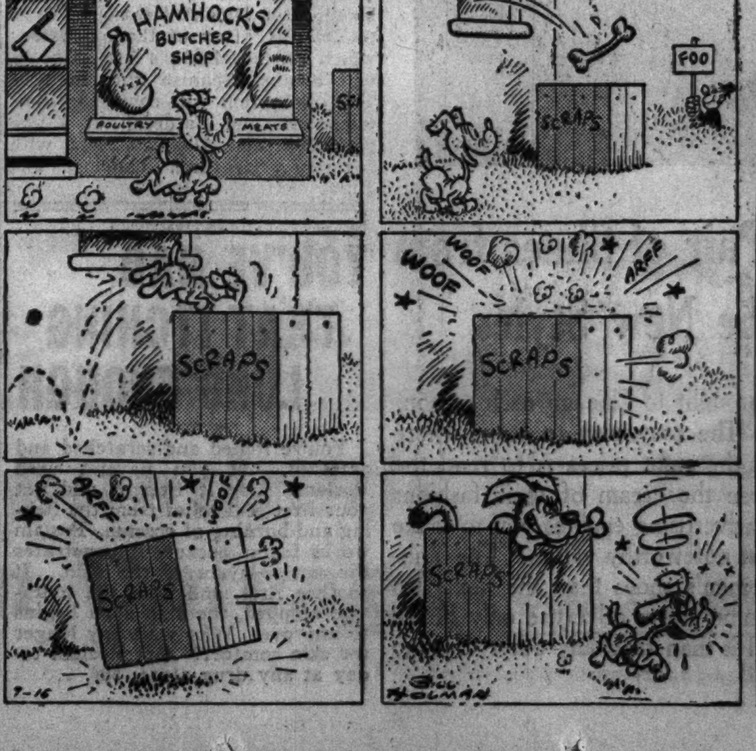

CLEAN FALSE TEETH—GET RID OF STAINS

New Easy Way—No Brushing

Stera-Kleen, amazing new discovery, removes blackest stains, tarnish, tartar like magic. Just put false teeth or bridges in a glass of water and add Stera-Kleen powder. No messy brushing. Recommended by dentists—approved by Good Housekeeping. At Walgreen's. Money back if not delighted.

Walgreen DRUG STORES

BELL-ANS FOR INDIGESTION

LOANS

On Diamonds, Jewelry, Furs Watches, Silver, Bonds, Etc.
Courteous service. Lowest interest rates.
Member Chicago Assn. of Commerce
CHICAGO LOAN BANK
37 So. Wabash Ave. 3rd Fl.

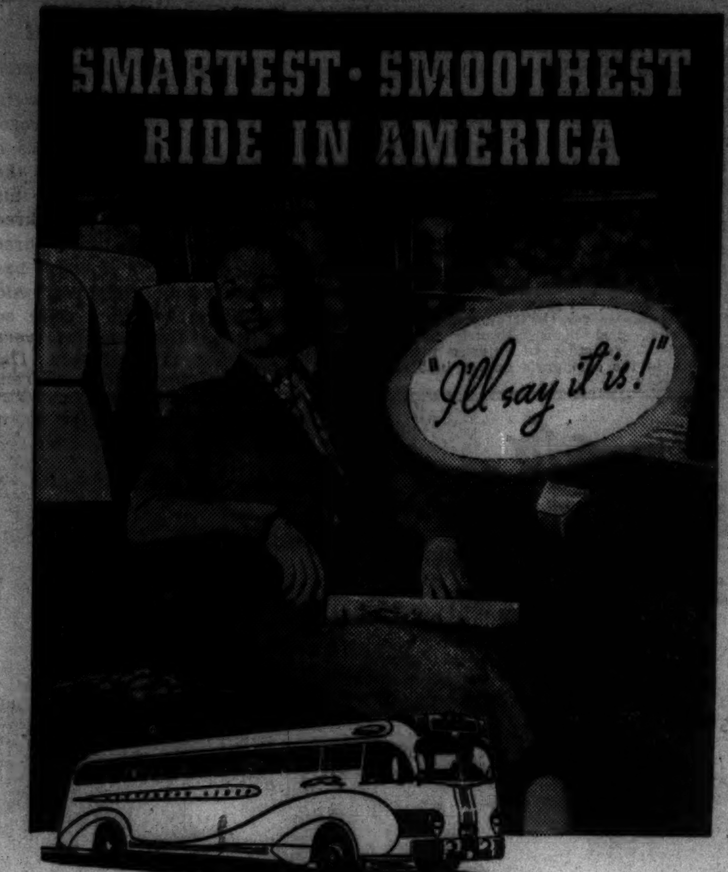

and the lowest in cost!

You step up ten years ahead of today's conventional transportation when you step aboard a Greyhound Super-Coach. And you're pleasantly reminded of a favorite easy chair when you sink into one of the deeply upholstered seats with its quick adjustment to four reclining positions. It's the perfect way to enjoy autumn travel—close to Nature, yet surrounded by every modern comfort. Fares are only ⅓ the cost of driving a private car! Go by Greyhound and see America best.

Plan Now for
FLORIDA or CALIFORNIA Winter Vacations
14-day Florida tour; includes 7-day circle of Florida, 2 full days in Miami. All expenses $94.15
18-day California tour; San Diego, Old Mexico, 3 days in Los Angeles, return via Grand Canyon. Complete, all costs $117.30

ROUND TRIP FARE SAMPLES

New York City	$23.35	Detroit	$ 7.20
Minneapolis	10.80	St. Louis	8.10
Cincinnati	8.40	Miami	33.95
Cleveland	8.95	Milwaukee	2.00
Los Angeles	49.50	Seattle	51.00

For information and fares stop in at any Greyhound depot, phone, or write

GREYHOUND BUS TERMINAL 1157 S. Wabash Ave., Chicago • **LOOP TICKET OFFICE** 170 N. State St.
North Side: 4601 Broadway
West Side: 4334 W. Madison St. South Side: 6302 Stony Island

Phone WABash 7700

GREYHOUND Lines

MINISTER HUNTED FOR RAPE OF TWO; WIFE IS ARRESTED

Sisters, 12 and 14, Tell of Numerous Attacks.

Danville, Ill., Sept. 15.—[Special.]—Authorities widened the search tonight for the Rev. William McCollum, 50 years old, who is accused of raping two young sisters, 12 and 14 years old, on several occasions since last spring.

The girls were members of his congregation at the Four Square Gospel tabernacle here, an affiliate of Sister Aimee Semple McPherson's Los Angeles, Cal., church. He has been preaching in Danville for about five years.

Police of Los Angeles were asked by Danville officers today to watch for the pastor, who was last seen here Saturday night. It was suspected he might visit his married daughter, one of his five grown children, who lives in the California city. Officers at Albion, Ill., where he also has relatives, were requested to be on the lookout for him there.

Girls Tell Their Father.

The case came to the attention of authorities yesterday after the girls told their father about the affair and he reported it to the probation officer. The names of the girls were withheld.

The older child said the minister first made advances to her last April, putting his arm caressingly about her shoulders. Then he told her to come to his home and he would apologize, she said.

She went to the house and it was there he first raped her, she related. His wife was not at home. She said subsequent attacks took place in a corn field and in the minister's automobile. He raped her seven times, she said. The younger child said the pastor was intimate with her on two recent occasions.

Tells of Wife's Threats.

The 14 year old girl said the Rev. McCollum's wife learned of the attacks and visited her while she was attending a child for a family who was away from home. The girl said Mrs. McCollum threatened to kill her if she told of the affair.

Mrs. McCollum, herself an ordained minister, who aided her husband in his preaching, was arrested in her home following Sunday night's services. She was released in $1,000 bond. Sept. 21 was set as the date for hearing a charge against her of accessory after the fact of rape.

Admits Discussing Affair.

The woman denied she had intimidated the child, but admitted she talked with her about the matter. Mrs. McCollum said she asked the girl if she didn't think she should have younger company than the middle aged pastor.

Rev. McCollum left here Saturday night for a church meeting in Terre Haute, Ind. It is believed, however, that he returned here Sunday night, for on Monday morning a note was found in his mail box stating that his automobile could be found about half a dozen blocks from his home. The car was where the note indicated.

STILL LOVES HIM

THELMA HILLS WUNDER.

Los Angeles, Cal., Sept. 15.—(AP)—Thelma Hills Wunder, film actress, was granted a divorce today from Dr. Clinton Wunder, radio lecturer.

"I loved him and I still love him," she testified, "but we can't live together. He gets on my nerves and I on his. He said he couldn't think or write while we were together. I couldn't work, either."

FINES DOCTOR $400 IN BIRTH CONTROL CASE

Brookline, Mass., Sept. 15.—(AP)—A judge ruled today he had no right to judge the merits or demerits of birth control, and then fined Dr. Ilia Galeani, fashionable Boston physician, $400 for "exhibiting and offering for sale articles intended to prevent conception."

Dr. Ilia Galleani.

Judge Philip S. Parker in Brookline District court imposed the fine.

Today's court action followed raids by police several weeks ago on various "mother's health offices" in the state.

Before passing sentence on Dr. Galleani Judge Parker said: "Contraceptives may be a good thing. Many believe so. Many do not. It is improper for the court to say whether birth control should be practiced or not."

NEW SCOUT EXECUTIVE NAMED.

Appointment of C. J. Carlson of Los Angeles as executive of region 7, Boy Scouts of America, with headquarters in Chicago, was announced yesterday by Sheldon Clark, chairman of the regional executive committee.

A FRIENDLY HINT TO OYSTERS: ZOO HAS 2 WALRUSES

(Picture on back page.)

Two walrus pups, said to be the first ever acquired by a zoo in this country, arrived yesterday at the Chicago Zoölogical park, Broonfield. They were captured off the northwest coast of Greenland by Capt. Robert A. Bartlett, veteran Arctic explorer, and the crew of the schooner Morrissey, which docked on Tuesday in New York. The pups, both males, weighing about 150 pounds each and named Ootah and Pussey, were brought to Chicago by train. Neither has yet acquired the tusks with which grown walruses defend themselves against polar bears, the only adversary they meet in their natural territory.

Edward H. Bean, director of the zoo, said a supply of clams, oysters, and other sea fare has been prepared for the new guests.

MEXICANS MARK INDEPENDENCE BY A CHICAGO FIESTA

(Picture on back page.)

Thousands of Mexicans gathered at the Ashland boulevard auditorium last night to celebrate the 127th anniversary of Mexico's independence Trovadores [strolling players], dancing, and pageantry made up the evening's program, which came to a climax at 11 p. m., when Antonio L Schmidt, Mexican consul in Chicago, ascended the stage.

At this minute, standing before a portrait of Hidalgo, the poor curate who became the liberator of Mexico he repeated Hidalgo's famous "Grito de Dolores" [cry of the oppressed] which started Mexico's successful revolt against Spanish rule in 1810 The celebration will continue today tomorrow, and Saturday at Pilsen park, 26th and Albany streets, with pageantry, feasting, dancing, and guitar contests.

[ADVERTISMENT.]

WAKE UP YOUR LIVER BILE—

Without Calomel—And You'll Jump Out of Bed in the Morning Rarin' to Go

The liver should pour out two pounds of liquid bile into your bowels daily. If this bile is not flowing freely, your food doesn't digest. It just decays in the bowels. Gas bloats up your stomach. You get constipated. Your whole system is poisoned and you feel sour, sunk and the world looks punk.

Laxatives are only makeshifts. A mere bowel movement doesn't get at the cause. It takes those good, old Carter's Little Liver Pills to get these two pounds of bile flowing freely and make you feel "up and up". Harmless, gentle, yet amazing in making bile flow freely. Ask for Carter's Little Liver Pills by name. Stubbornly refuse anything else. 25c

COLOSIMO'S
7 COURSE DINNER $1.50
with Whole
BABY LOBSTER
2126 S. WABASH AVE.

ITCHING BURNING OF ECZEMA
Also externally caused pimples and rashes relieved by soothing, fast-acting medication of Cuticura. Buy today.
CUTICURA SOAP AND OINTMENT

[ADVERTISMENT.]

YOU'VE HAD THAT ITCHING LONG ENOUGH

You've itched and scratched and suffered, but you haven't used Poslam. Use it tonight and get your first real relief from the itching and burning of eczema. Poslam works faster because it penetrates the outer layers of the skin. It soothes first, and with the irritation stopped, the skin soon begins to improve. Why wait any longer for skin comfort? Get Poslam today at any drug store, 50¢.

Choose Your Next Pair of Shoes from the Cream of the New Styles

Of the millions of new shoes brought to Chicago each season, a certain few will suit you best. The easy way to learn where your favorite styles are offered at the right prices is to read the Tribune regularly. Retailers choose the cream of their fashions for display in the Tribune. Their advertising enables you to make a better selection of each day's most noteworthy values. The Tribune prints more advertising of women's shoes than the next two Chicago newspapers combined. Some stores advertise only in the Tribune because more women read it than read any other Chicago newspaper.

See what a Nickel Buys!

"Men from all over the world send to my native Cuba for their cigars," says Dolores, "because Havana is the finest tobacco in all the world. It is so rich and flavorful. I am so happy for you that for only five cents, now, you can buy Harvester, the cigar with a heart of Havana."

NO SMOKER'S COUGH

I used to cough my head off until I switched to cigars. A Harvester with a heart of Havana tastes better; and no smoker's cough.

CHARLES A. COX

HARVESTER Cigar 5¢

Copyright 1936, Consolidated Cigar Corp., New York

ADVERTISE IN THE CHICAGO TRIBUNE

OLD QUAKER

MARVEL OF MELLOWNESS AT 2 YEARS

The Nation's Quality Drink

Amazingly Mellower, Softer. Result of Aging Whiskey by Modern, Scientific Temperature Control.

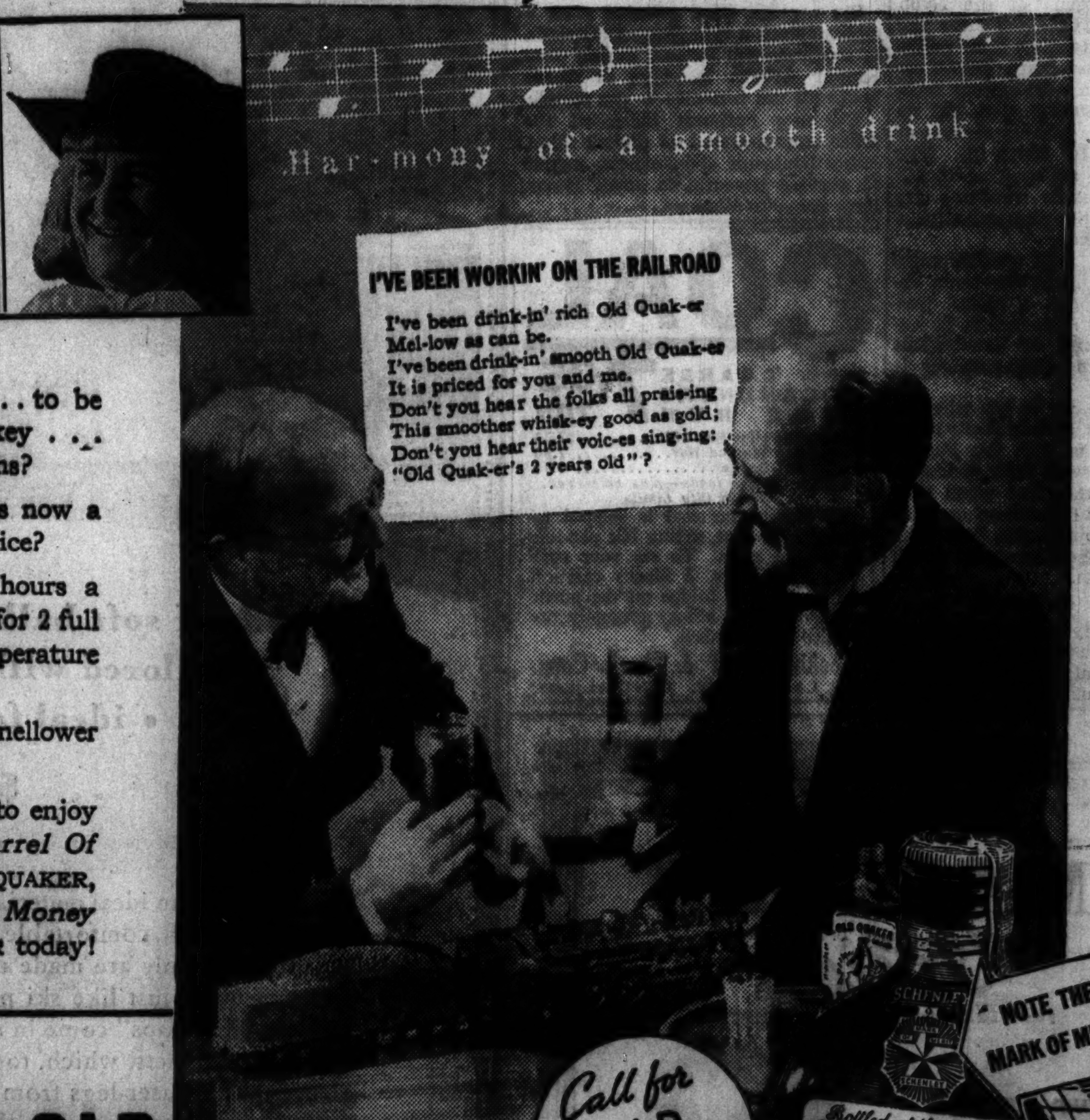

Do you know that whiskey . . . to be legally labeled *straight* whiskey . . . must be aged a minimum of 18 months?

Do you know that OLD QUAKER is now a full 24 months old at no increase in price?

OLD QUAKER has been aged 24 hours a day, 7 days a week, 52 weeks a year, for 2 full years under modern, scientific temperature control methods.

Result: "A richer, softer, milder, mellower whiskey . . . that needs no 'chaser'."

Now you don't have to be richer to enjoy richer OLD QUAKER. *"There's A Barrel Of Quality In Every Bottle Of OLD QUAKER, But It Doesn't Take A Barrel Of Money To Buy It!"* So . . . try OLD QUAKER today!

This whiskey is **2 YEARS OLD** *no increase in price*

Call for OLD QUAKER by name

OLD QUAKER BRAND

STRAIGHT **BOURBON** WHISKEY

STORED IN TEMPERATURE CONTROLLED WAREHOUSES

Copr. 1937—THE OLD QUAKER CO.—LAWRENCEBURG; INDIANA

90 PROOF

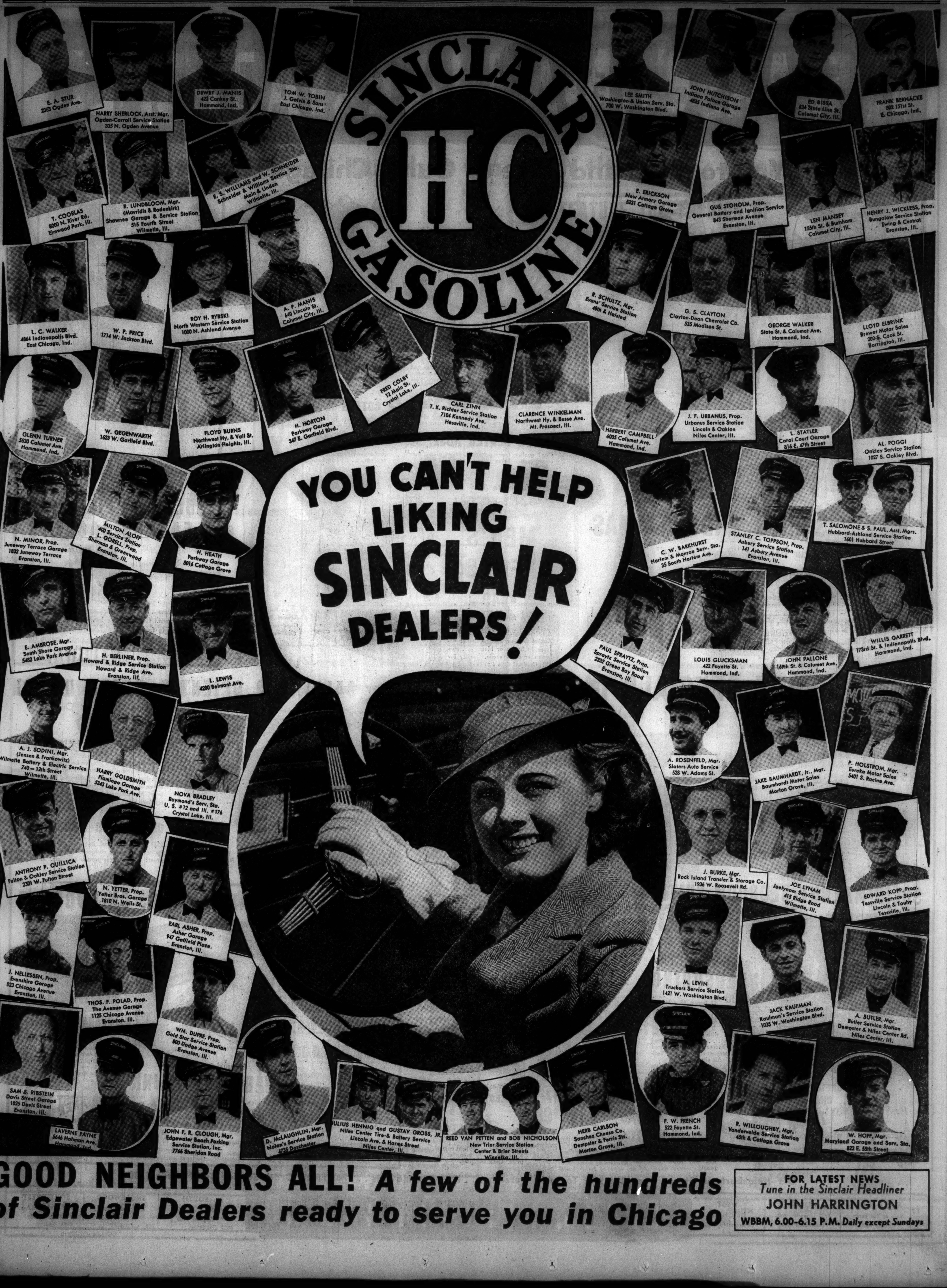
SINCLAIR H-C GASOLINE
YOU CAN'T HELP LIKING SINCLAIR DEALERS!
E. A. STUR 2363 Ogden Ave.
HARRY SHERLOCK, Asst. Mgr. Ogden-Carroll Service Station 335 N. Ogden Avenue
DEWEY J. MANIS 422 Conkey St. Hammond, Ind.
TOM W. TOBIN J. Galvin & Sons East Chicago, Ind.
LEE SMITH Washington & Union Serv. Sta. 700 W. Washington Blvd.
JOHN HUTCHISON Indiana Palace Garage 4835 Indiana Ave.
ED BISSA 634 State Line St. Calumet City, Ill.
FRANK BERNACKE 502 151st St. E. Chicago, Ind.
T. COORLAS 8000 N. River Rd. Elmwood Park, Ill.
R. LUNDBLOOM, Mgr. (Mavridis & Rodenkirk) Shawnee Garage & Service Station 515 Fourth Street Wilmette, Ill.
E. S. WILLIAMS and W. SCHNEIDER Schneider & Williams Service Sta. Main & Linden Wilmette, Ill.
E. ERICKSON New Armory Garage 5231 Cottage Grove
GUS STOHOLM, Prop. General Battery and Ignition Service 843 Sherman Avenue Evanston, Ill.
LEN MANSEY 155th St. & Burnham Calumet City, Ill.
HENRY J. WICKLESS, Prop. Bungalow Service Station Ewing & Central Evanston, Ill.
L. C. WALKER 4864 Indianapolis Blvd. East Chicago, Ind.
W. P. PRICE 1714 W. Jackson Blvd.
ROY H. RYBSKI North Western Service Station 1000 N. Ashland Avenue
A. P. MANIS 640 Lincoln St. Calumet City, Ill.
R. SCHULTZ, Mgr. Evans' Service Station 48th & Halsted
G. S. CLAYTON Clayton-Dean Chevrolet Co. 535 Madison St.
GEORGE WALKER State St. & Calumet Ave. Hammond, Ind.
LLOYD ELBRINK Brewer Motor Sales 202 S. Cook St. Barrington, Ill.
GLENN TURNER 5530 Calumet Ave. Hammond, Ind.
W. GEGENWARTH 1623 W. Garfield Blvd.
FLOYD BURNS Northwest Hy. & Vail St. Arlington Heights, Ill.
H. HORTON Parkway Garage 347 E. Garfield Blvd.
FRED COLBY 12 Main St. Crystal Lake, Ill.
CARL ZINN T. K. Richter Service Station 7104 Kennedy Ave. Hessville, Ind.
CLARENCE WINKELMAN Northwest Hy. & Busse Ave. Mt. Prospect, Ill.
HERBERT CAMPBELL 6005 Calumet Ave. Hammond, Ind.
J. F. URBANUS, Prop. Urbanus Service Station Lincoln & Oakton Niles Center, Ill.
L. STATLER Carol Court Garage 816 E. 47th Street
AL. POGGI Oakley Service Station 1027 S. Oakley Blvd.
N. MINOR, Prop. Juneway Terrace Garage 1832 Juneway Terrace Evanston, Ill.
MILTON ALOFF 400 Service Station L. GORELL, Prop. Sherman & Greenwood Evanston, Ill.
H. HEATH Parkway Garage 5016 Cottage Grove
C. W. BARKHURST Harlem & Monroe Serv. Sta. 35 South Harlem Ave.
STANLEY C. TOPPSON, Prop. Asbury Service Station 141 Asbury Avenue Evanston, Ill.
T. SALOMONE & S. PAUL, Asst. Mgrs. Hubbard-Ashland Service Station 1601 Hubbard Street
E. AMBROSE, Mgr. South Shore Garage 5482 Lake Park Avenue
H. BERLINER, Prop. Howard & Ridge Service Station Howard & Ridge Ave. Evanston, Ill.
L. LEWIS 4200 Belmont Ave.
PAUL SPRAYTZ, Prop. Spraytz Service Station 2332 Green Bay Road Evanston, Ill.
LOUIS GLUCKSMAN 422 Fayette St. Hammond, Ind.
JOHN PALLONE 169th St. & Calumet Ave. Hammond, Ind.
WILLIS GARRETT 173rd St. & Indianapolis Blvd. Hammond, Ind.
A. J. SODINI, Mgr. (Jensen & Frankowitz) Wilmette Battery & Electric Service 740 - 12th Street Wilmette, Ill.
HARRY GOLDSMITH Flamingo Garage 5343 Lake Park Ave.
NOVA BRADLEY Raymond's Serv. Sta. U. S. #12 and Ill. #176 Crystal Lake, Ill.
A. ROSENFELD, Mgr. Slaters Auto Service 528 W. Adams St.
JAKE BAUMHARDT, Jr., Mgr. Baumhardt Motor Sales Morton Grove, Ill.
P. HOLSTROM, Mgr. Eureka Motor Sales 5401 S. Racine Ave.
ANTHONY P. QUILLICA Fulton & Oakley Service Station 2301 W. Fulton Street
N. YETTER, Prop. Yetter Bros. Garage 1810 N. Wells St.
EARL ASHER, Prop. Asher Garage 947 Garfield Place Evanston, Ill.
J. BURKE, Mgr. Rock Island Transfer & Storage Co. 1936 W. Roosevelt Rd.
JOE LYNAM Joelynam Service Station 415 Ridge Road Wilmette, Ill.
EDWARD KOPP, Prop. Tessville Service Station Lincoln & Touhy Tessville, Ill.
J. NELLESSEN, Prop. Evanshire Garage 525 Chicago Avenue Evanston, Ill.
THOS. F. POLAD, Prop. The Avenue Garage 1125 Chicago Avenue Evanston, Ill.
WM. DUPRE, Prop. Gold Star Service Station 800 Dodge Avenue Evanston, Ill.
M. LEVIN Truckers Service Station 1421 W. Washington Blvd.
JACK KAUFMAN Kaufman's Service Station 1035 W. Washington Blvd.
A. BUTLER, Mgr. Butler Service Station Dempster & Niles Center Rd. Niles Center, Ill.
SAM S. RIBSTEIN Davis Street Garage 1025 Davis Street Evanston, Ill.
LAVERNE PAYNE 5646 Hohman Ave. Hammond, Ind.
JOHN F. R. CLOUGH, Mgr. Edgewater Beach Parking Service Station, Inc. 7766 Sheridan Road
D. McLAUGHLIN, Mgr. Nolan's Service Station 4735 Dorchester
JULIUS HENNIG and GUSTAV GROSS, JR. Niles Center Tire & Battery Service Lincoln Ave. & Harms Street Niles Center, Ill.
REED VAN PETTEN and BOB NICHOLSON New Trier Service Station Center & Brier Streets Winnetka, Ill.
HERB CARLSON Sanchez Cheese Co. Dempster & Ferris Sts. Morton Grove, Ill.
F. W. FRENCH 522 Fayette St. Hammond, Ind.
R. WILLOUGHBY, Mgr. Vandervelde Service Station 45th & Cottage Grove
W. HOPF, Mgr. Maryland Garage and Serv. Sta. 822 E. 55th Street
GOOD NEIGHBORS ALL! A few of the hundreds of Sinclair Dealers ready to serve you in Chicago
FOR LATEST NEWS Tune in the Sinclair Headliner JOHN HARRINGTON WBBM, 6.00-6.15 P.M. Daily except Sundays

SEARS 51st ANNIVERSARY SALE

We Invite You to Shop and Save at Our 6 Chicago Department Stores

MEN'S SHIRTS AND PAJAMAS

These Are Our Famous "Royal Ascot" Brand
Regular $1.65 Sellers!

THE SHIRTS—Shown in exceptionally fine white cotton broadcloths and a wonderfully smart assortment of new Fall patterns! All are styled with the original Trubenized No-Wilt collars. Fully pre-shrunk, of course.

THE PAJAMAS—Tailored of excellent cotton broadcloths and sateens in plain colors and new Fall patterns. Elastic waist-band trousers for comfortable fit. Sizes A to D.

1.44 EACH

SHIRTS AND SHORTS
37c Ea.

Regular 50c values. Shorts in fancy shirtings and white pre-shrunk broadcloths, 1-pc. seamless seats, cut extra wide. Side inserts of rayon Lastex. Fine combed cotton shirts in Swiss-style rib.

MEN'S FANCY HOSE, 33c

50c values! Pure silk or silk and rayon in clocks, stripes, and all-over patterns for Fall. Smart colors.

RAYON PLATED HOSE, 9c

Good quality, fancy patterned, rayon plated over cotton socks. Many patterns. Sizes 10 to 12.

SALE! $1 TO $1.50 TIES
69c

Usual $1 and $1.50 values! . . . a purchase of 6,000 dozen brings this low Anniversary Price! All are hand tailored . . . all are wool lined! Inspired patterns and colorings . . . for every male taste!

COTTON UNION SUITS, 54c

Regularly 69c! For men . . . lightweight ribbed suits. Short sleeve style, snug fitting cuffs.

WORK SHIRTS, 64c

Sanforized-shrunk! Cotton coverts and chambrays, full cut . . . 2 pockets . . . unbreakable buttons.

Values to 3.95
"Gold Bond" and Other Sterling Brand

MEN'S OXFORDS
2.49

A special purchase brings these big Anniversary savings! Calfskin oxfords in brown or black . . . also brown or black suede. Variety for all! Grouped sizes 6 to 11.

In Fall's Newest Styles! Goodyear Welt Construction!

Special Purchase of 1,000

SUEDE and PIG-GRAIN LEATHER JACKETS

Usually $6.98 **5.84**

Every jacket perfect in quality . . . no spots . . . no blemishes . . . sized and made to Sears strict specifications. Come in the blouse style with convenient slide fastener fronts, smart shirred backs, and knit bottoms. The suedes are cocoa brown, the pig-grains are brown. Sizes 34 to 48.

ANNIVERSARY SPECIALS IN FURNITURE

Purchases of $20 or More on Easy Terms

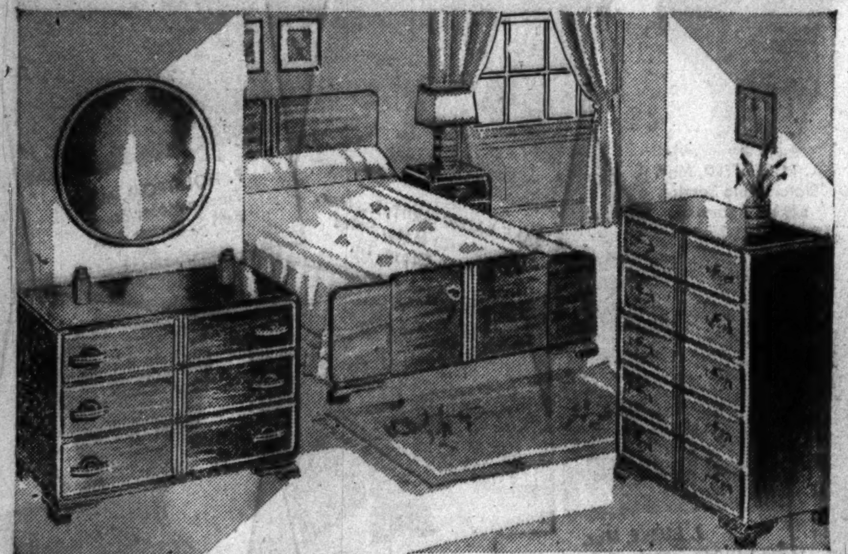

SOLID WALNUT BEDROOM SUITE
$110

Made of that king of the woods . . . solid walnut! This suite is richly finished, conservatively designed! Rounded, low-built lines . . . and a new type of drawer pulls. Honor-Bilt with expensive details seldom found on suites at less than $139! 3 pieces: bed, chest, and choice of vanity or dresser.

$10 Down—$9 a Month (Plus Carrying Charge)

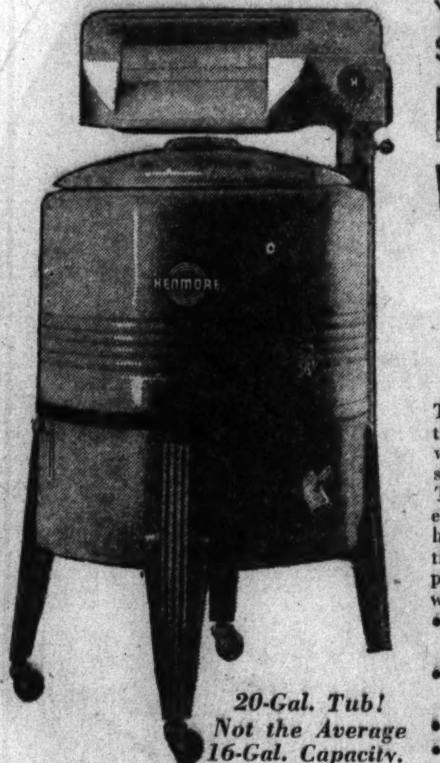

You Save at Least $20 on This De Luxe

KENMORE WASHER
$51

$5 Down, $5 a Month (Plus Carrying Charge)

This washer is equipped with the famous Chamberlain wringer with instant action safety release of the bar type. The large tub is porcelain enameled inside-and-out in a handsome stippled green. The triple vane aluminum gyrator produces the safest water-washing action known.

- Self-Adjusting Wringer Roll Pressure
- Automatic Reversible Drainboard
- Longlife Splash-Proof
- Quiet Motor

20-Gal. Tub! Not the Average 16-Gal. Capacity.

Nationally Approved 4-Star Feature

Famous 8-48 Coil

INNERSPRING
29.90 $2 Down, $5 a Month (Plus Carrying Charge)

Compare with mattresses priced $10 higher! This is our 4-Star Super Luxury sleep with 848 individually pocketed coils . . . padded with felted cotton, and covered with a quilted insulator to prevent springs from "feeling through." All sizes.

Box Spring, to Match, 29.90

UNFINISHED CHAIRS
79c

A $1 value! This chair is constructed of sturdy firwood . . . smoothly sanded . . . all ready to paint! Make up a kitchen set!

BRIDGE CHAIRS
99c

This chair is made of sturdy metal! It's the folding type! Has a washable leatherette seat and upper back panel!

Turn-Over Type
ELECTRIC TOASTER
2.15

Exclusive Sears design . . . in flashing chromium plate! Toasts 2 slices at once; flips them over as sides are opened. Listed as standard by underwriters!

Heatmaster Automatic
ELECTRIC IRON
3.98

800 watt element guaranteed for one year! Standard 6½ pound weight. Automatic heat control, a feature rarely found at this price. Cord and plug.

SALE...9x12 ORIENTAL REPRODUCTION
Approximate

Extremely Fine Quality at Only

Luxury Rugs on Sale at a Moderate Price **129.50** 12.50 Down, $10 a Month (Plus Carrying Charge)

In our opinion, these are the finest rugs of their type that we've ever offered at this price! Seamless Wiltons with deep piled surface of pure wool worsted yarn . . . woven on a jacquard loom for greater luxury and wear! The patterns are truly exquisite . . . not just ordinary Persians, but inspired copies of masterpieces . . . gem-like, vividly toned Kermins and Sarouks!

A SMALL DEPOSIT *Will Hold Your Rug Until Wanted.*

QUALITY RUG CUSHION . . 7.80

9x12 feet. Hair and jute pad. Waffled type for springier under-rug cushion! Moth-proof and vermin-proof! Taped edges prevent ravelling. $8.98 grade!

ANNIVERSARY SALE SAVINGS ON LUGGAGE

GLADSTONE BAG
5.95

Made of heavy grain, split cowhide . . . rugged and handsome! Strong, steel frame with improved catches and hardware. Black or brown. 24-in. size.

DRESS-ROBE CASE
8.95

At Sale Savings! Removable folding fixture with hangers keeps dresses wrinkle-free. 3-ply basswood frame. Washable cover. 21x17-in.

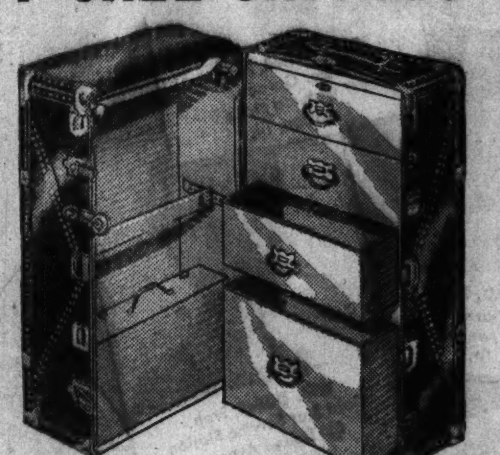

Unusual 29.95 Quality
WARDROBE TRUNK
22.95 $3 Down—$3 a Month (Plus Carrying Charge)

Full size, 42x21x21½ inch, hard fibre covered trunk. Equipped with 4 drawers, shoe box, hangers. Washable Keratol lining. Well reinforced throughout; edges are armored to insure long wear.

OVERNIGHT CASE
4.95

Woman's case with very smart, vagabond striped duck covering over sturdy 3-ply basswood frame. Shirred pocket in lid and body. 18- or 21-in. size. Smart Value!

ZIP SPORT BAG
3.95

Grained fabric . . . with English plaid lining and large utility pocket. Slide fastener opening. 18x12x10-in. size. Double type handle.

Our Neighborhood Stores Open Till 9:30 Tonight, Thursday . . . Free Parking Lots . . . For Phone Order Service Call Nevada 5300

STATE-LOOP	NORTH	WEST		SOUTH	ENGLEWOOD	SOUTHWEST
State at Van Buren Wabash 4600	1900 Lawrence Ave. Longbeach 4800	925 S. Homan Sacramento 1000	SEARS, ROEBUCK AND CO.	1334 E. 79th St. Saginaw 1700	63rd and Halsted Wentworth 4600	6153 S. Western Ave. Hemlock 4800

3 GREAT SALE DAYS

THURSDAY
FRIDAY
SATURDAY

Sears 51st Anniversary Marches On With the Year's Greatest Values!

GOWNS and PAJAMAS

They're Usually Priced at $2.00

Picture the daintiness of wee, fanciful flowers on exquisite, petal-soft rayon crepe. Textures delightful to touch and miraculous in service! Gowns are grandly long and oh, how fitted! Pajamas are smart "two-piecers!"

1.68 Ea.

49c to 59c Rayon
TAFFETA SLIPS
32c

Amazing Anniversary money-saver! Trim-fitting bias slips of crisp, durable rayon taffeta. Tailored; lacy. Sizes 34 to 44.

Warm Tuckstitch
SNUG UNDIES
17c Ea.

Chilly days make warmer undies mighty welcome! These snug fitting vests and panties are of cotton and rayon yarn.

You'll Find "Fashion's Darling"

SUEDE

in the Anniversary Footwear Sale at

2.79

Suede eyelet ties . . . "corseted-looking" pumps of suede in multi-colors! Suede "high heelers"—those stunning, distinctively dressy oxfords! You must have SUEDES . . . so get them at Anniversary Sale Savings!

Bargain Price for

CHILD'S SHOES

94c

An Anniversary value you'll declare hasn't an equal! Oxfords in regular or moccasin styles—of black or brown LEATHER! Patent, too! Wingfoot soles! 8½ to 2.

WE FEATURE THE FASHION OF "Pencil" Silhouettes

In Our Grandest Sale of Dresses

$6

Here's a Fashion Sale without a peer or precedent! A Sale-of-the-Year that literally takes you into mid-season . . . its fashions are THAT NEW! Tailored Wools! Shirtwaist Wools! Lilting Rayon Satins! Sheer Acetates (like wool)! Crepe Embroideries! We've even a group of those "uppish" Bar Frocks to show you . . . at Sale Savings you'll relish!

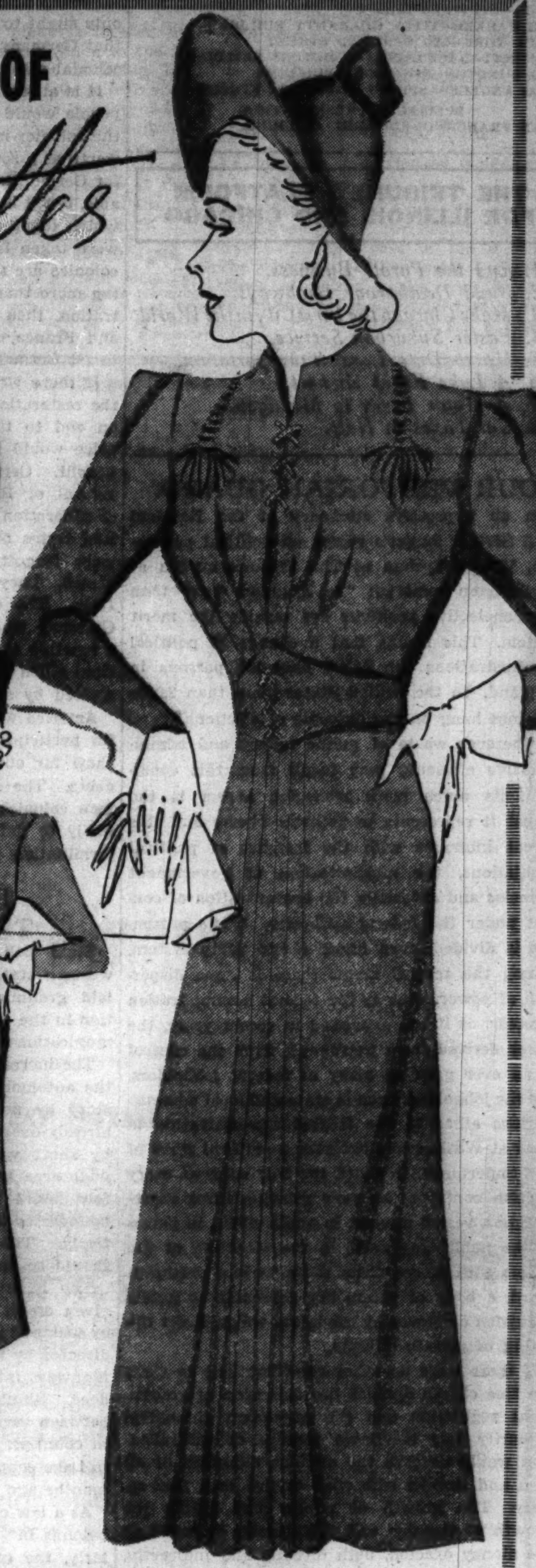

Sizes for Misses and Women

Every Department of Our 6 Chicago Dept. Stores Is Filled With Bargains

KUMFORT-ZIP NU-BACK

Our Corsetry Sensation Reduced for 3 Sale Days

4.29

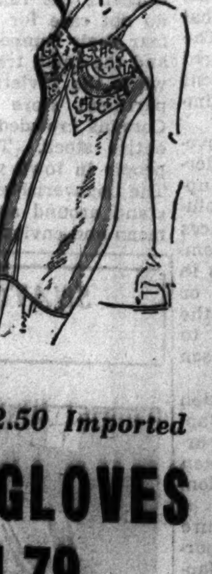

The sliding back lengthens when you stoop, sit or bend—cannot ride up! The Kumfort-Zip provides an adequate opening where needed, slides open and shut quickly. Plain or belted foundations of preshrunk batiste with lace bustlines that bring youth to your figure. Save Now!

LASTEX FOUNDATION . . 4.29

Smooth, sleek rayon satin lastex with side zip for that "poured in" look so important to Fall fashion. Youthful lace bust. Low back. $5.95 value!

Usual $2.50 Imported

KID GLOVES

1.79

Our buyer went abroad to get them! Up-to-the-minute 4-button lengths, classic slipons, slipons with hand-stitched details! Overseam sewn.

3 Thread!
4 Thread!
7 Thread!

SALE! FALL "ROYAL PURPLES"

69c

Sheer, clear and ringless—even the sturdy 7-thread service weight is BEAUTIFUL! This is a brand new shipment of higher priced Royal Purples—sale priced at only 69c! The high twist crepe finish makes them look extra sheer! Carib, Incatan, Andes, Avenue, Smoketone and others!

First Quality Only — Sears Sells No Seconds

IMPORTED LINEN CLOTHS

From Czechoslovakia

89c

Anniversary special! Etamine cloths of fine bleached linen crash with beautiful drawn work pattern, designed exclusively for Sears. 51x51 in.

51x67 In. 1.19
51x77 In. 1.49

Napkins to Match, 6 for 49c

13x13 in. napkins with drawn work pattern, to match cloths.

TOTS' SNOW SUIT

All Wool . . . Miracle Value at **3.98**

Small Deposit Holds Till Wanted!

$4.95 VALUES—save practically 20% in Sears 51st Anniversary Sale! Warm-as-toast 100% virgin wool flannel in popular 1-piece styles with zip-front closing. In gay colors. Each suit with its matching poke bonnet or helmet. 1 to 4 years.

$1 "My Baby"
DIAPERS
79c doz.

Flannelette or soft, absorbent Bird's-eye cloth. 27x27 in. Hemmed and in sanitary package.

Oh, Boy! Here's a Value Hit!

HOCKMEYER CORDUROY LONGIE SUITS

5.95

"Hockmeyer"—the toughest corduroy, in new glen plaids of brown and grey. Man-tailored models—real style "hits" with zip front, sunburst back, lined jacket and wide cuff bottom longies. 9 to 18.

HOCKMEYER CORDUROY KNICKER SUITS

4.98

The same quality "Hockmeyer" corduroy—the same smart style as the long suits above—but in knicker versions; with bold, flaring full lined knickers that regular fellows like! Sizes 6 to 17.

BOYS' SHIRTS
39c

For boys of 8 to 18 yrs. Fancy percale dress shirts with lined collar and cuffs, double yoke.

BOYS' U-SUITS
49c

Fall weights in long or short styles. Lightly cotton fleeced inside. BIG values! Sizes 24 to 34.

BOYS' HIGHER PRICED SHOES 1.88

Famous "Tri-Motor" brand—tough as tough can be. Smart leather oxfords! Sizes 1 to 5½. Also high shoes with composition soles at $1.88.

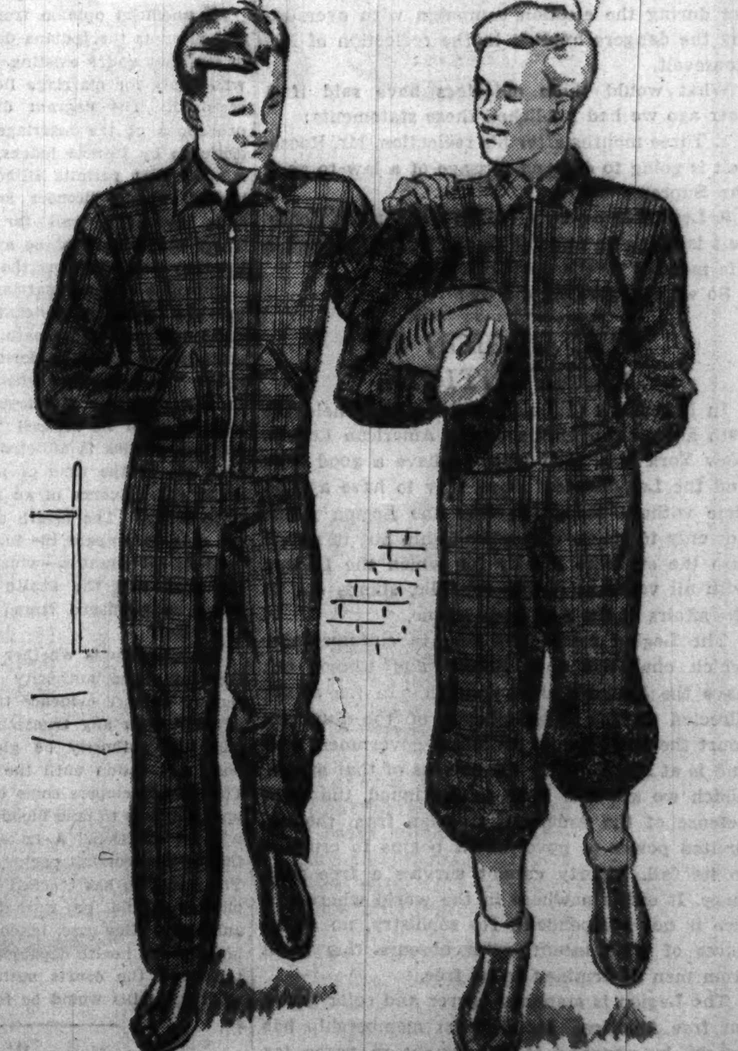

Neighborhood Stores Open Till 9:30 Tonight, Thursday . . . Free Parking Lots . . . For Phone Order Service Call Nevada 5300

STATE-LOOP	NORTH	WEST		SOUTH	ENGLEWOOD	SOUTHWEST
State at Van Buren Wabash 4600	1900 Lawrence Ave. Longbeach 4800	925 S. Homan Sacramento 1000	**SEARS, ROEBUCK AND CO.**	1334 E. 79th St. Saginaw 1700	63rd and Halsted Wentworth 4600	6153 S. Western Ave. Hemlock 4800

Chicago Daily Tribune
THE WORLD'S GREATEST NEWSPAPER

FOUNDED JUNE 10, 1847

ENTERED AS SECOND CLASS MATTER MAY 14, 1903, AT THE POSTOFFICE AT CHICAGO, ILL., UNDER ACT OF MARCH 3, 1876.

All unsolicited articles, manuscripts, letters and pictures sent to The Tribune are sent at the owner's risk, and The Tribune company expressly repudiates any liability or responsibility for their safe custody or return.

THURSDAY, SEPTEMBER 16, 1937.

THE TRIBUNE OFFICES.
CHICAGO—TRIBUNE SQUARE.
SHANGHAI—180 AVENUE EDWARD VII.
TOKIO—IMPERIAL HOTEL.
LONDON—135 FLEET STREET.
PARIS—21 RUE DE BERRI.
BERLIN—HOTEL ADLON, 1 UNTER DEN LINDEN.
MEXICO CITY—QUETZALCOATL PALACE.
PANAMA CITY—HOTEL CENTRAL.
RIGA—STETINES IELA 2.
MILWAUKEE—TITLE GUARANTY BUILDING.
NEW YORK—220 EAST 42D STREET.
DETROIT—5-167 GENERAL MOTORS BUILDING.
WASHINGTON—815 ALBEE BUILDING.
LOS ANGELES—SPRING AND FIRST STREET.
SPECIAL REPRESENTATION.
SAN FRANCISCO—820 KOHL BUILDING.

THE TRIBUNE'S PLATFORM FOR ILLINOIS AND CHICAGO

1. *End the Parole Business.*
2. *Build Deathproof Highways.*
3. *Make Chicago the First City in the World.*
4. *Faster Suburban Service.*
5. *Up to Date Local Transportation.*
6. *A Lake Front Airport.*
7. *A Motor Ferry to Michigan.*
8. *Cut Taxes in Half.*

OUR PRETORIAN GUARD.

In an impressive summary of the National Civil Service league's report on political patronage, Walter Trohan of The Tribune bureau at Washington remarks: "In England fewer than 300 nonelective positions are outside the merit system. This means that a change of political administrations can affect only 300 persons in England. In the United States more than 2,000,000 jobs hang on the outcome of elections."

Whatever waste of public money and administrative efficiency may result from this condition, its much more menacing aspect is the threat it represents to political liberty and this threat increases with the increase of political regulations, the multiplication of government agencies and especially the concentration of control under the federal authority. While patronage is divided, even under a two party system, among the several states there is some dispersion of power. But as the federal administration expands, as it has expanded in recent years, the power derived from patronage, from the control of an ever growing army of federal jobholders, and the jobholders even in state and local administrations allied to the federal administration in office at Washington, becomes a political force of first importance. In short, the free voter at every election confronts an ever growing force representing a vested interest in public office, in places on the public pay rolls, in the retention of the powers that placed them there. It is a pretorian guard, a body of voters not amenable to public discussion or moved by the issues which direct the voting of private citizens.

If there were no other considerations to warn the free citizen against the extension of government regulation and the expansion of central authority this inevitable feature of centralization would deserve the anxious attention of all men and women who wish to live in a free society. The growth of public jobs means the growth of taxation and the growth of waste of the money exacted, both directly and indirectly, from the citizens. But it also means the growth of political irresponsibility to the will of the electorate. Patronage means power, especially when it is concentrated in a central authority. Its weight may be and has been decisive in many elections, and in critical issues may well determine the destiny of the nation.

Free government, government by an enfranchised people, will not survive the concentration of authority and the expansion of its powers, supported by an army of direct beneficiaries dependent upon the central will. Yet that is the fate toward which the American democracy is now headed.

RETROSPECT.

THE TRIBUNE was charged by some of its readers during the election campaign with overstating the dangers implicit in the reëlection of Mr. Roosevelt.

What would these objectors have said if a year ago we had published these statements:

1. Three months after his reëlection, Mr. Roosevelt is going to demand passage of a law to pack the Supreme court.

2. Less than a year after his election Mr. Roosevelt is going to appoint to the Supreme court a life member of the Ku Klux Klan.

So we exaggerated, did we?

THE LEGION IN CONVENTION.

In New York City next week will be held the 19th annual convention of the American Legion. New York is a good place to have a good time and the Legionnaires know how to have a good time without forgetting that the Legion meets not only to renew old comradeship but to renew also the supreme loyalty for which the Legion, with all veterans of the republic, stands out in the affairs of the American people.

The Legion meets this year in circumstances which challenge that loyalty and cannot but have the Legion's chief concern. In the attack directed at the independence of the Supreme court the character of American government was and is at stake. With the success of that attack, which we are told is to be continued, the main defense of the American freeman from the unlimited power of government begins to crumble to its fall. Liberty cannot survive a free judiciary. It exists nowhere in the world where justice is not independent. No sophistry, no assurances of good intent, must obscure this truth from men determined to be free.

The Legion is standard bearer and color guard for free America. Its stalwart membership has fought in war and it has fought in peace for democracy and for the order essential to its existence. In this year it has seen lawless force receive the countenance and aid of officials elected and sworn to respect and enforce the law. It has watched the growth of influences bent upon destroying the American order and it has found these influences not merely condoned but morally supported in the highest places of national government.

This is the state of the nation at this critical moment of its history. The American heritage is at stake and in greater peril than ever in our history. These are not alarmist's words, but the sober challenge of undeniable facts. We believe the Legion will face this issue in the spirit of loyalty which is its birthright and sacred charge.

THE GERMAN COLONIES.

A good many readers of the dispatches from Nuremberg will question the sincerity of Herr Hitler's demand for colonies. He came to power and has retained power by constantly reminding Germans that their nation is an outcast, the victim of unjust discrimination. Most of the discriminations have now been removed. The punitive indemnities have been forgotten. Germany has rearmed and her troops have reoccupied the Rhineland. The Saar is German territory, and so, too, for practical purposes, is Danzig. The only slight to which he can still point is the fact that Germany, which before the war had a small colonial empire, now has no colonies.

It is at least questionable whether the German people would be better off if they had colonies; the colonies might cost more than they would be worth as a source of raw materials and a market for German manufactures. This position is arguable, but it is not arguable by France and Britain, which together hold most of the colonies which were taken from the losers in the last war. If colonies are an expensive luxury and yield nothing more than a responsibility for their administration, then it is strange, indeed, that Britain and France continue to hold them and decline to let Germany share the loss.

If there were substantial reason to think that the restoration of her empire overseas would put an end to the excesses of German policy the price would be a small one to pay for a great benefit. Certainly there is no warant for the refusal of Britain and France to give serious consideration to the German request. They promised terms of peace to Germany in 1918 which were forgotten as soon as Germany was disarmed. They even double-crossed their own ally, Italy. The excessive nationalism of Italy and Germany since the peace is in no small degree a reaction to the bad faith displayed by the principal allied powers. It is the old story of a feud started by an unfair distribution of the boodle.

America wanted nothing and took nothing for its participation in the war. All we have to show for our effort is a trunkful of repudiated debts. The same powers which seized the German colonies have defrauded us. They are not likely to find much sympathy here in their determination to hang on to their loot.

STREAMLINED THIEF-CATCHING.

State police superintendents of five middle western states met recently at Indianapolis and laid groundwork for closer interstate cöoperation in the pursuit of criminals, using radio communications and highway blockades.

The increasing mobility of the criminal, due to the automobile and modern highways, is an old story by now. Law enforcement officers have already overcome this handicap to a large extent by short wave radio communications, but the wide area which a fleeing gang can cover in a few hours demands cöoperation beyond state boundaries if the radio tool is to be used effectively. The program adopted at Indianapolis should be an important step in this direction.

The Michigan state police force is generally given credit for perfecting the blockade system by which local authorities work with state police, directed by the latter force's radio station, to bar highway intersections against fleeing desperadoes. Similar systems have been worked out between various police forces in other states and in counties. One arranged by the sherif's office in Lake county, Ill., functioned successfully a few months ago to capture an automobile gunman.

As a law enforcement officer the average sherif belongs in the bygone era. In Illinois, particularly, the constitutional prohibition of a sherif succeeding himself places men in office with little or no police experience. There are exceptions, but they are few.

Illinois needs a good state police system to take over law enforcement work which the average sherif is no longer capable of performing, leaving to the latter the routine duties of writ serving. Pending such an expansion of its duties, the present state police force is proceeding in the right direction in its efforts to coördinate the work of local officers.

Editorial of the Day

MARRIAGE LAW TESTS.

[Indianapolis News.]

An unofficial opinion from a deputy attorney general prompts the Indiana department of public health to say that under existing laws blood tests for those who apply for marriage licenses probably cannot be required. The flagrant disregard of many of the provisions of the marriage laws and the continued criticism by Illinois judges, who point to Indiana as a state that permits Illinois residents to cross the border, obtain licenses and evade their own state laws, seemingly call for coöperation by Indiana. There might at least be an official opinion from the attorney general before the matter is dismissed.

Indiana's uniform marriage act, in effect since 1905, provides that each applicant for a license must answer some questions under oath. It is the duty of the department of health to decide what questions shall be asked "to determine whether any legal impediment to the proposed marriage exists." The law says licenses shall be refused "when either of the contracting parties is afflicted with a transmissible disease, or, at the time of making the application, is under the influence of an intoxicating liquor or narcotic drug." The health department was authorized not only to prepare the inquiries and the form to be used in all counties—which it did in 1905—but the law says that the health board "may revise said forms so furnished from time to time, as may be advisable."

The question is whether the health officials, under the law, have authority to revise the forms and require definite evidence that the applicants are not afflicted with any transmissible disease. Suggesting that this authority be given by a definite statute postpones action until the legislature meets in 1939. The Illinois elopers come to Indiana because of their unwillingness to take blood tests and get their licenses without question. A Lake county deputy clerk says that if they commit perjury that is none of his affair. The situation has reached the point where the health officials would be warranted in testing their own authority. One case, taken to court, would determine how far the health department may go. If it required tests and the courts sustained this contention, the marriage mills would be forced to close.

O! O!

A salesman taking his bride south on their honeymoon visited a hotel where they boasted of their fine honey.

"Sambo," he asked the colored waiter, "where's my honey?"

"Ah don't know, boss," replied Sambo, eyeing the lady cautiously, "she don' work here no mo'."—Stray Stories.

A LINE O' TYPE OR TWO

How to the Line, let the quips fall where they may. Reg. U.S. Pat. Office

"HELL WEEK in the college fraternities is on its way out," says Dean Fred Turner of the University of Illinois. "The boys are concentrating on scholarship." The streets of college towns, too, are paved with good intentions.

BET THEY'RE ALL PUFFED UP.
(From a Clinton, Ia., paper, via Kelly.)

Mrs. Doris Sheller, gila monster of Palawan Swamp 3, Tribe of Lacertilia, Military Order of Lizards, appointed Mrs. Pearl Klindt and Mrs. Louise Meyer as grand toads at the business and social meeting held last night in the home of Mrs. Vivian Petersen, 2211 North Fifth street.

THE MYNA at the Brookfield zoo doesn't really understand, of course. Attendants say it's just chance that he so often answers "I'm all right!" when asked how he is. "Don't bother me" is his reply when visitors get too talkative. And "Scram!" when the interview's ended. He learns faster than parrots.

AUTUMN TEMPTATION.

The wind,
Temptress,
Beckons; calls.

Each leaf,
Tempted,
Follows; falls.

F. M. H.

MISTER: Wen Mose Summers wuz ketched an tuk tu kourt fer pertissipatin in Ab Rance's nek-tie party, he pleeded not gilty. Sez the jedge: "Wuzn't yu present wen the deesesed wuz lanched inter spase?" Sez Mose: "Sartain, I wuz their, but I wuz jest kibitzin." Swanee Pete.

Maybe the Fellow Who Put It There Meant It.

Even if you don't like 'em you can't pass this one up: the double feature sign on a Milwaukee avenue theater—"There Goes My Girl" and "The Devil Is Driving." The Dakota Rambler.

THIS BURNS US UP.

Comrade: Here's a thought for those who crab about the weather: A gentleman (there have been doubts) who lived many years ago in what is now the U. S. S. R. had a little room built of iron for those who didn't like the climate. Guests who complained of the cold were placed in it. P. S.—There was a fire under it. P. P. S.—It was just one of the things that made Ivan Terrible and Peter Great. Mose.

WHY NOT A BOND ISSUE to buy the streets from the taxi drivers? . . . And women laugh at their grandmothers' hats! Dick McD.

Earliest Memories.

The girl next door who tried to kiss me and scared me so. . . . The pride I took in my first shiner. . . . My first dish of chop suey.
Martin K. Ash.

Those Hoosiers Just Can't Take It.
(Spotted by E. M. A. in a Hoosier's damage suit.)

Complainant alleges that as a result of the collision all of the bones in her head, limbs, and body were broken and crushed, that she received numerous cuts on her head, legs, and body, and that her spine was fractured in several places; that as a result of the accident she was unable to perform her household duties.

LADY AND BEE.

She was so obviously sincere that even the most skeptical found it hard to doubt her when she mentioned the motorist who was killed by the sting of a bee. He had just been driving along the road when the bee flew in the window and killed him. It was her husband whose explanation broke the silence. "You didn't tell it all, dear," he said. "The man lost control of the car when the bee stung him. It overturned. He broke his neck."

They So Rarely Give Interviews.

"Black Ducks Comment," reads a headline. Well, out with it. Do they want a shorter hunting season?

AND LADY LUCK SMILE.

The Line's congratulations to Mr. and Mrs. James Dice, Grand Rapids newlyweds. May their wedding click.

A. O. W. DOESN'T GET the bottle of red ink for the snappiest comeback by the man whose check was returned marked "Signer Deceased." But there's something in his observation that his favorite red ink is Chianti.

Now if They'll Invent a Way to Keep People from Eating the Onions That Go with 'Em.

The odorless hamburger is near, say the inventors who are holding their convention in Des Moines. Can you wait?

HAIL AND FARE ILL.

Hail to thee, O orchid planter,
You have raised the girl friend's taste;
Gay sweet peas no more enchant her,
Only your wares deck her waist.

Hail! six bits no longer answers,
To you must I five bucks shove
For your hothouse dame-entrancers
Lest she spurn both flowers and love.

Thinking how your greenhouse roofing
Could by ice balls shattered be,
I affirm I am not spoofing
When I say: All hail to thee!

The Cynful Sinic.

With S. O. Cutting as Toastmaster.

Does the Fittin' and Proper club need a bit of pepping up? I suggest a party at A. Tough's refreshment place near Volo. Amy E.

Hurry Girls. This Was Over When It Began.
(From another Chicago paper, via B. E. M.)

Contest starts today, Sept. 12, and extends through Sept. 6. There's a $15 prize.

IF WINTER COMES at least you'll miss those gals who wear shorts and shouldn't.

More than 98% of the city's automobile fatalities are of a nature physically impossible on an elevated highway.

"Half of all the crimes in Cook county are committed by repeaters."—The Chicago Crime commission.

How to Keep Well
By Dr. Irving S. Cutter

To the limit of space questions pertaining to hygiene and prevention of disease will be answered in this column. Personal replies will be made to inquiries, under proper limitations, when return stamped envelope is inclosed. Dr. Cutter will not make diagnoses or prescribe for individual diseases.

[Copyright: 1937: By The Chicago Tribune-New York News Syndicate, Inc.]

ANXIETY AND THE HORMONES.

ANXIETY on the part of patients gives physicians no end of concern. Among women particularly there may come periods of depression amounting almost to despondency, and for many years these "states" have been coupled with the change of life. As we know, during this puzzling episode many are emotionally upset, primarily the result of changes which are taking place in the reproductive organs but which affect the entire personality.

The trouble will also manifest itself when associated with certain other conditions, for example, a toxic thyroid. Here the individual may become so disturbed in his thought reactions that mental disease may be diagnosed. The facts, however, are quite the reverse. Removal of the diseased gland or even the administration of iodine may correct the situation completely.

But during the menopause we are likely to encounter far more instances of the so-called anxious or apprehensive phenomenon. Recent advances in our knowledge of hormones have pointed the way to relief and one of these important secretions, theelin, has been given with strikingly favorable influence.

The case is reported of a 50 year old woman who, from an alert and clear-thinking person, was transformed within a few months into an obvious neurotic. She became the victim of obsessions and mental depression, and irritability characterized the whole picture. Six injections daily of 1,000 units of theelin in oil brought about a prompt readjustment.

Another case had been catalogued as typical manic-depressive insanity. This woman worried over every member of the family, about financial affairs, and even threatened suicide. To her the world was a hopeless place in which to live and there was no use going on. She accused herself of a thousand shortcomings. Psychiatric treatment—rest and isolation from the family—were tried without benefit.

With no improvement after two years the administration of theelin was begun. Within a week she was better and within three months had so far recovered as to have regained her aforetime buoyant attitude. She made a complete comeback that could scarcely be ascribed to any other factor than the special sex hormone.

Even younger women who are under strain and who are subject to excess fatigue—nervous as well as physical—may so lower the output of the hormone producing cells as to upset nervous and physical balance. Such a case is illustrated by that of a girl of 26 who had shouldered the responsibility of a large family. The mother was an invalid of the petulant, worrying sort who required constant care. After two years the environment proved too much for the patient. She became deeply depressed, broke off an engagement, and felt that she had ruined her life. She could not get it out of her mind that she had rapidly progressive tuberculosis. Under hospital control theelin was given and within a few weeks all the symptoms lifted, friendships were resumed, and she left the institution practically restored.

But it is in the menopause that the hormone in question seems to exert its most powerful effects. Here glands which have become dormant need to be reactivated and when a sufficient amount of the hormone is given conditions termed as anything from "queer" to downright insanity may be relieved, in some instances, with surprising rapidity.

Some day we will find the missing link which is responsible for the development of many mental disorders. No one can think clearly unless all the structures of the body, especially the secreting glands, are functioning at par. Reduce the output and we may face behavior which is difficult to understand and which may be set down as a true disease.

We all experience intervals when we become overtired, when every situation about us appears warped and distorted. We should never make decisions or plan our actions in a fatigued state—one in which the blood is deprived of some of its needed chemicals. Minor difficulties assume mountainlike proportions, but let the body rest, let sleep come, let the glands pile up their products to normal levels and thoughts become lucid.

BUNIONS.

S. writes: How long will it take to have the use of the feet after an operation for bunions? Is this a serious operation? I am 22 years old.

REPLY.

During convalescence, walking should be resumed slowly. It may be months, however, before you can proceed at your usual pace.

In the hands of a skilled surgeon the operation is quite safe.

TOO LITTLE SUGAR.

H. E. S. writes:
1. What are the symptoms of hypoglycemia?
2. What can be done to remedy it?

REPLY.

1. Hypoglycemia [too little sugar in the blood] is characterized by weakness, anxiety, or irritability, and hunger. Fatigue, tremor, and sweating are common symptoms. In severe cases there may be convulsions, delirium, and loss of consciousness.
2. Treatment is by diet with frequent feedings of sugar.

FRIEND OF THE PEOPLE

Letters to this department must be signed with names and addresses of writers.

SHARE IN ESTATE.

Butte, Mont., Sept. 5.—[Legal Friend of the People.]—Under the laws of Montana, if a wife should inherit $150,000 [1] would a husband have any legal rights to share in it?

2. If he contracts debts of any kind can she be held responsible for them?

3. What per cent inheritance tax does the government impose on such a sum?

4. What would be a safe investment for such a sum? A. L.

1. Not during her lifetime.
2. Depends on the facts.
3. The federal estate tax depends on the size of the entire estate.
4. Government bonds are ordinarily considered about the safest. In view of the amount involved, we advise you to have a personal interview with an attorney.

TRIBUNE LAW DEPARTMENT.

SHOWN IN ITS TRUE LIGHT AT LAST?

VOICE OF THE PEOPLE

Writers should confine themselves to 200 or 300 words. Give full names and addresses. No manuscripts can be returned. Address Voice of the People, The Tribune.

ALIEN POLITICAL PARTIES.

Chicago, Sept. 13.—Recent disclosures in the newspapers regarding the growth of Nazi camps and other phases of an alien political party include also the disclosure that the department of justice is adding its forces to this exposé. This is as it should be, for there should be no room for any alien political army or force, armed, uniformed or otherwise, in these United States. However, it is singular that another alien political party equally menacing, equally desirous of destroying the American form of government, should enjoy complete immunity from investigation and government exposure.

According to the best information I can obtain in the matter, the same department of justice that is at present active in the investigation of Nazi activities has had no funds with which to investigate communism. Furthermore, according to the New York Times as of Dec. 7, 1935, the bureau of naval intelligence [whose former duties were to investigate subversive agencies in the United States] has been rendered practically impotent. It is also interesting that New Dealer Maverick, the same who boasted that his frank was useful on C. I. O. fronts, denounced the United States navy and asked that it be "investigated" along with other "professional patriots." [Congressional Record, Sept. 10, 1935.]

Is one to assume that the Nazi exposé is merely a red herring to focus public attention away from another organization that has been amazingly immune from any official eyebrowing?

In fairness to all, let us rid our shores of all these importations—it is bad enough that we have Democrats, Republicans, New Dealers, Townsendites, Lemkeites, Newtonites, Coughlinites, Ku Klux Klan-ers, and so many others, without importing Black Shirts, Brown Shirts, and Red Flags. Must we have a civil war in America between two alien political parties in order to determine whether Marx was a better man than Mazzini?
V. BENNETT.

RADIO LESSONS.

Chicago, Sept. 13.—It would be a wonderful thing if all parents would interest themselves in the educational broadcasts now being conducted over the various radio stations. I cannot help being deeply interested in the great change from the days when I went to school at the old Franklin. Everything is put to the child in a very clear way and every one who was on today, the first day of radio school, was really very good.

Why not, in order to stimulate interest in these lessons, give a prize to the parents who write the best letter on any lesson they are interested in? E. D. G.

MISS AMERICA.

Chicago, Sept. 13.—These much ballyhooed "Miss America" contests are becoming more farcical every year. Why they persist in picking ordinary good looking girls and billing them as the "most beautiful" in America, is more than I can see. Why, one can see dozens as pretty and shapely every day on the streets right here in Chicago. If they must have these contests they might at least use judges who know something about beauty. CARL WICKUM.

SNOBBISH ARTISTS.

Chicago, Sept. 7.—No artist would deny the spirit and idea back of the Chicago Charter Jubilee art show could have been the greatest stride toward placing Chicago in the culturally significant position of the Florence of the twentieth century.

Yet in the face of this knowledge, through some peculiar snobbish quirk, certain artists of note in Chicago, feeling that their work would rub shoulders with the artistic hoi-polloi, particularly those "class-conscious" artists, condescendingly placed there—not their best works! This fact hardly served to make the exhibit the worthwhile and attractive event the spirit behind it intended.

In brief, the poorest artists submitted their best works—the best artists their poorest. This type of an art exhibit is a splendid thing, but interested persons, even though poor, deserve to see the best. R. L. S.

NO BEER IN THE PARKS.

Chicago, Sept. 11.—Recent press reports credit an official of the Cook county forest preserve district with the statement that beer is sold at the concession stands in Lincoln park.

The general ordinances of the Chicago park district specifically forbid the sale of any intoxicating liquors not alone in Lincoln park but in any part of the park system.

Furthermore, all contracts made with the concessionaires for the sale of food or beverages on park property contain the specific provision that no intoxicating drinks are to be sold. So far as the concessionnaire in Lincoln park is concerned, our experience with him and our frequent inspection in the refectory and stands make it clear that he has not violated this provision.
GEORGE T. DONOGHUE,
General Superintendent.

DISHWASHING.

Oak Park, Ill., Sept. 8.—I think many housewives will join me in resenting the statement made by Dr. C. I. Nelson, professor of bacteriology at the North Dakota Agricultural college, in Sunday's TRIBUNE: "The way the housewife washes dishes may have something to do with the number of common colds in the family each year."

Did he stop to think that the careless dishwashing done in restaurants, hotels, soda fountains, and other public eating places, not excluding the hot dog and hamburger stands on the road, may be the real source of spreading common colds? A HOUSEWIFE.

IF IT ISN'T INFLATION, WHAT DO YOU CALL IT?

Chicago, Sept. 11.—Last fall THE TRIBUNE promised us inflation in November. You have not made good on that forecast.

I'll have no more faith in THE TRIBUNE until you can "deliver" on that prognostication. C. M. THOMAS.

ECHO?

Byron, Ill., Sept. 13.—"I shall do all in my power to keep this country out of the conflict with foreign nations." Let—me—see— Seems to me—if my memory plays me no tricks—that I've heard that very phrase before some time, somewhere, from somebody.
MRS. J. M. HEALD.

FROM ACROSS THE SEA

BY JOHN POWELL.
[Chicago Tribune Press Service.]
[FOURTH ARTICLE.]

SHANGHAI.—The Corean budget contains an item of 1,600,000 yen for the "protection" of Coreans residing abroad. While some of this fund formerly was used to finance purchases of land in Manchuria, prior to the Japanese occupation in 1931, in recent years it has been used to finance a widespread espionage organization for the purpose of running down Corean revolutionaries residing on Chinese soil.

Formerly the Chinese government granted protection to Corean political refugees, but in recent years Japanese pressure has compelled the Chinese authorities to "hand them over," including large numbers who had become naturalized Chinese citizens.

Gen. Chiang Kai-shek, Chinese dictator, was even compelled to surrender a number of Corean youths who were studying at the National Military academy at Nanking. The Japanese charged they were engaged in revolutionary activities and sent them back to Corea for trial and imprisonment.

The Corean independence movement has been driven deeply underground. After the last serious uprising in 1919 many of the old revolutionary groups split up. Their places were taken by socialists and communists. In 1924 Corean students in Tokio created the Ichigatsu Kai, or "January society," which joined the Seoul Young Men's association to create the General Union of Chosen [Corean] Workers and Farmers.

All meetings of this organization are forbidden and frequently the Japanese authorities stage "mass arrests," when thousands of young men and women are detained for questioning.

Disturbances created by the seizure of Manchuria in 1931 offered opportunities for Corean opponents of Japanese rule. In the Chientao district, a mountainous area along the Corean-Manchurian and Corean-Siberian borders, groups of anti-Japanese volunteers were formed and in cöoperation with Chinese volunteers harassed Japanese outposts.

The Japanese claimed there was a flourishing illicit trade in arms across the Siberian border. Recently the Japanese claimed these volunteer units had been "mopped up."

But the Japanese administrators of Corea and the Kwantung army authorities suffer many sleepless nights because of another and more potent group of Coreans, some 250,000 of whom reside in Siberia. The soviet union long has catered to this group, permitting them to own private property and to function without respect to regulations which are binding on Russians.

In addition the Russians maintain a Corean university in Vladivostok which is said to be the only place in the world where the Corean national language and culture are being kept alive. Thousands of books in Corean are printed by the university and distributed surreptitiously in Corea.

The writer two years ago observed hundreds of Coreans in the Khabarovsk-Vladivostok sector wearing the soviet army uniform and was told that the Red army in the far east includes one Corean division—in the expectation that some day this army may become the nucleus of a Corean revolutionary army!

But while the soviet government, for political reasons, caters to the Coreans, the rank and file Russians do not care for them. The Russians fear their competition in agriculture and the small trades. Two years ago when the soviets opened a new department store in Vladivostok the Coreans crowded in and bought the entire stock. They were the only people in town who had any money. The impoverished Russians could only stand around and give the Coreans mean and envious looks.

SNATCH OF CONVERSATION BY THE GREAT WALL OF CHINA

[Glasgow Bulletin.]

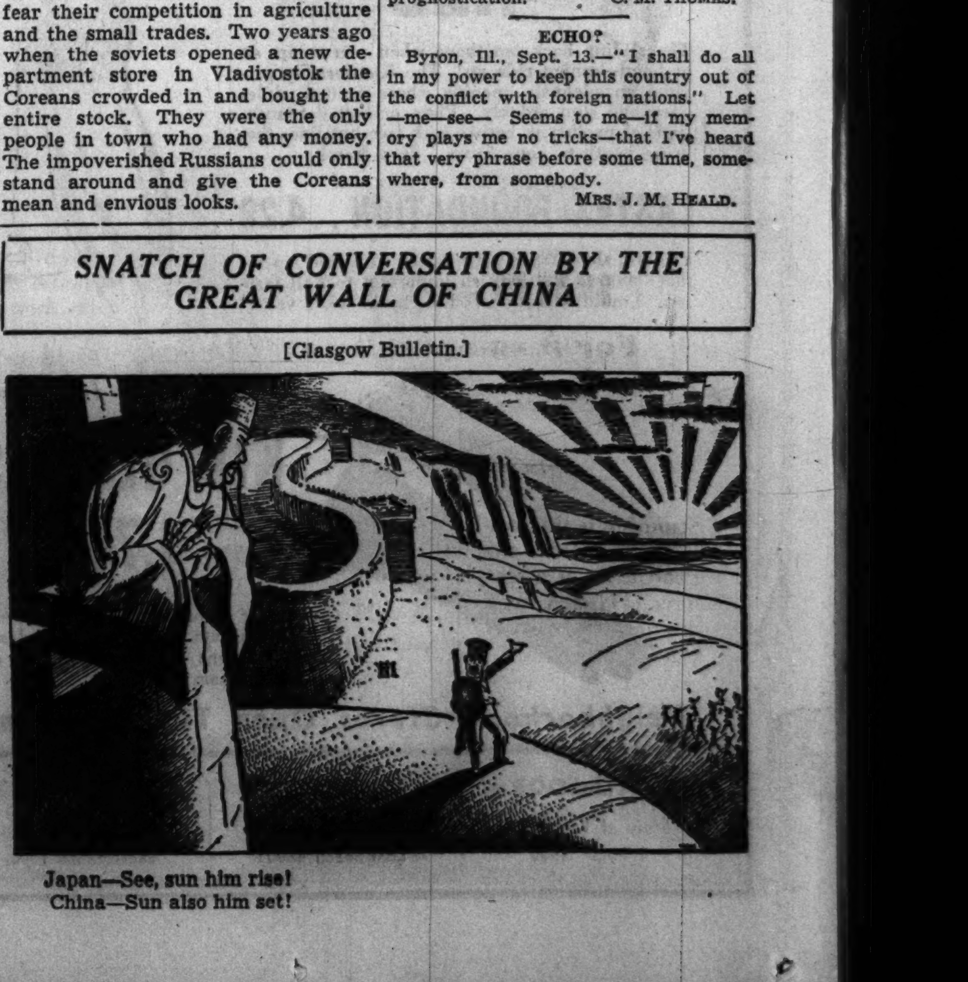

Japan—See, sun him rise!
China—Sun also him set!

14 GIRL PILOTS WILL COMPETE IN AIR CARNIVAL

Third Annual Show to Be Held Sunday.

BY WAYNE THOMIS.

Entries for the third annual aviation carnival of the Chicago Girls' Flying club closed yesterday with 14 women pilots scheduled to compete in ten events next Sunday afternoon at Curtiss-Reynolds airport at Glenview. The field, a United States naval reserve aviation base, will be closed to other activities that day.

The women pilots, several of whom hold transport licenses, will fly a number of different types of commercial airplanes through a show which in other years has astonished and delghted men flyers who have attended the meets.

Race to Open Program.

The program will open with a cross-country race of 80 miles. In this event the women will be judged not by speed but by the precision and safety of their flying. Each airwoman must prepare a flight plan and estimate the time required for the flight, and the girl who completes the trip closest to her estimated time will win.

There will be relay races in which airplanes will land and change pilots several times, closed course races, speed trials over measured distances with various types of commercial airplanes, stunting competitions, dead stick landing competitions, parachute jumping and bomb dropping.

License Test to Be Shown.

There will be flying tests which all pilots must pass to gain a private license. One of the girl flyers will be the "student pilot" and will put her machine through the paces required by the air commerce bureau inspectors in the license test.

Capt. Eddie Rickenbacker, world war ace and general manager of Eastern Air Lines, will be referee of the races, and will award the trophies to the winners.

Cups and other trophies have been offered by Vincent Bendix, Crawford Thompson, Gov. Horner, Mayor Kelly, Lawrence Bonfoey, chairman of the Illinois aeronautical commission, and Dr. Frances Dickinson, sister of the late Charles [Pop] Dickinson, known as the father of flying in Chicago.

Most Ships Privately Owned.

Most of the ships entered in the carnival are privately owned. They will include Stinsons, Wacos, Rearwins, Taylor Cubs, Aeroncas, Davis monoplanes, and Arrow airplanes.

Sunday morning at the airport the Central Gas Modelplane society will hold a meet at which model airplanes powered with single cylinder gasoline engines will be flown. One of these ships, built and owned by Pat Sweeney, is controled in the air by radio from the ground. Norman Doerr will give an exhibition of the Flying Flea midget airplane of French design which was constructed here recently.

FINDS FATHER

[Associated Press Photo.]

Virginia Lee Cole as she was reunited with father after 15 years.

Oakland, Cal., Sept. 15.—[Special.]—Howard Trim Cole was getting acquainted with a pretty young woman today. She is Virginia Lee Cole of South Bend, Ind., a daughter he had not seen since she was four years old. The 19 year old girl arrived in San Francisco about two weeks ago to search for her father and was returning east when he learned of her efforts to find him. He succeeded in reaching her as she was making the return trip. He is a beauty parlor operator.

Rep. John P. Higgins Nominated for Bench

Boston, Mass., Sept. 13.—(AP)—United States Representative John P. Higgins [D., Mass.], was nominated today by Gov. Charles F. Hurley as chief justice of the Massachusetts Superior court to succeed Walter Perley Hall, who resigned several days ago.

X-RAY SUCCESS IN FIGHTING THYROID TROUBLE IS TOLD

Effective Substitute for Surgery, Say Experts.

BY SEYMOUR KORMAN.

The advantages of radium ray and X-ray treatments over surgery in combating thyroid gland disorders and gangrene were presented yesterday at the fifth international congress of radiology in the Palmer house. Leaders in these two fields of radio therapy told of their successful results over a period of years and asserted that irradiation is becoming increasingly effective as a substitute for medical and surgical treatment.

Dr. J. Thompson Stevens of the New York Polyclinic hospital told of his application of radium therapy for hyperthyroid cases. He pointed out that in this treatment there is no shock and no pain—in fact, no feeling—by the patient in contrast to these sensations often caused by surgery.

Claims 97% Cures.

"Goiter, which is a swelling of the thyroid, occurs only in about half the cases of hyperthyroidism," Dr. Stevens said, "and often, when the swelling is not present, a person afflicted does not realize in time that his thyroid is not functioning propertly.

"We now use radium therapy for toxic hyperthyroidism—that is, cases where the thyroid discharge is spreading through the patient's system. We have found 97 per cent cures, of which 89 per cent were complete cures and the other 8 per cent partial.

Dr. James F. Kelly of the department of radiology of the Creighton university school of medicine at Omaha, Neb., discussed the use of X-rays in treating persons suffering from gas gangrene. He said that in all except a few cases which he has attended over a period of nine years amputations of arms and legs have been avoided through irradiation.

Amputation Called Needless.

"We feel that any one advocating the amputation of a body extremity solely because it is infected with a gas forming organism is definitly out of touch with the proper treatment of this condition."

At the evening session Dr. George E. Pfahler of Philadelphia discussed radiotherapy in cancer of the breast cases. Dr. Herman Holthusen of Hamburg, Germany, was named president of the sixth international radiology congress, which will be held in Berlin in 1940.

BLASTS AND FIRE WRECK FACTORY; 15 GIRLS INJURED

280 Pupils Endangered in Nearby School.

Weehawken, N. J., Sept. 15.—(AP)—Fifteen factory workers were injured today when a series of explosions wrecked part of a crude drugs factory and set fire to four adjoining tenement houses and a grammar school building after it had been cleared of its 10 teachers and 280 pupils.

Fire Chief William O'Neill, who arrived shortly after the first explosion, said he heard six more explosions in the northern section of the S. B. Penick & Co. plant where alcohol and ether were stored. Other witnesses reported twenty or more blasts. Damage was estimated at $200,000.

When the first explosion was heard in public school No. 1 teachers led the children out.

200 Girls in Plant.

Two hundred persons, mostly girls, were at work in the factory. The two story section of the plant where the explosions occurred was demolished and the fire burned fiercely well into the night, despite the efforts of 16 fire companies from four municipalities.

Spectators attempting to rip out heavy wire mesh from the factory windows to help the employés escape were driven back by the intense heat. Some of the employés escaped by running to the roof.

The fires in the tenement houses, from which the occupants fled, were extinguished quickly. Buildings across the street were scorched and their windows broken by the heat, although firemen threw up a protective wall of water.

Invalids Carried Out.

Edward Weber, who lives in one of the damaged tenements, told of carrying William Mitchell, who is paralyzed, and his wife. Mary, who is bedridden, from their second floor apartment.

The Penick plant is located near the New Jersey entrance to the Lincoln tunnel, which is being built under the Hudson river to 39th street, New York. The area is being cleared of buildings for the tunnel approach.

The spectacular fire, a block and a half from the Hudson river, was witnessed by thousands, many of them lined along the top of the Palisades. It was visible from New York.

CHIMNEY CLEANER SUFFOCATES.

Ben McDonald, colored, 1429 South Central Park avenue, was suffocated yesterday when he became wedged in the 18 inch flue of a furnace he was repairing in an apartment building at 3608 West Fifteenth street.

STUDY OF BRAIN OPEN TO WORLD AT WASHINGTON

Washington, D. C., Sept. 16.—(AP)—A brain research institute equipped with 5,000 human and animal brains, costly instruments for their study and cameras to record all progress began to function today.

Georgetown university officials, announcing the institute's establishment as part of their medical school, said within a month its facilities will be available to brain students, surgeons, and scientists from all over the world.

"It will be the finest brain research institute in the world," Dr. Othmar Solnitzky, 40 years old, its director, declared.

Research into the brain's mysteries, he said, will not be undertaken "just for the fun" of finding new scientific facts.

"All findings will be studied in the light of their practical use in understanding human conduct, for application in diagnosis and correction," he asserted.

Parisian Officials View Chicago Drainage System

Public officials from Paris, France, yesterday praised Chicago's underground sewerage and water supply systems as the best in the world. The visitors, M. Sentenac, commissioner of public works, and A. L. Puech and A. Loyau, municipal counselors, arrived yesterday for a tour of inspection.

MARSHALL FIELD & COMPANY

3-PIECE COAT SETS

in pretty pastels

$12.95

Coat, Cap and Leggings

The first fall breezes warn Mother that baby must be warmly dressed. These adorable wool coat sets will keep him snug and warm and make him look more than ever like a small cherub. They're simply styled, cut to permit plenty of activity and have generous hem allowances. Warmly interlined, of course.

Brother Set with matching cap has small velvet collar and buttons in a darker shade. In blue, sizes 1, 2, 3.

Sister Set of suede wool velour with velvet trim. The bonnet fits snugly. Blue or rose. Sizes 1, 2, 3.

Infants' Section, North, State
The Young People's Floor, the Fourth
Also Evanston and Oak Park

PRO-CURLER

For a smart fall coiffure

$1

complete with 48 pins

Stunning is the word for the new Fall hats and sleek is the word for the right hair-do to go with them. Pro-Curler is a simple device which enables you to have well-groomed curls without loss of time or discomfort. Just roll a section of hair on the Pro-Curler, release the curler, and a perfect curl is held securely in place with a bobby pin. No unsightly curlers to wear while your hair is drying.

Notions Section
First Floor, North, State
Also at Evanston, Oak Park and Lake Forest

Zip along with L'Aiglon

1

HEATHER JERSEY ZIPPER DRESSES

$7.95

Zippers mean smoother fit. Zippers mean smartness. And zippers in L'Aiglons mean styles slated for certain success. You were as enthusiastic about the last L'Aiglons as we were. You'll be equally charmed with these. Their lines are fashion-right, their fabric is a wool heather mixture that tailors beautifully, and their colors run the gamut of important Fall shades . . . brown, green, vintage, rust, gray, and beige.

2 3 4

1. Noteworthy for its sprightly ascot, contrasting belt, and intriguing carved buttons. 12 to 20.
2. Jewel studs and contrasting stitching distinguish this classic tailored type. 12 to 40.
3. A shoulder yoke achieves that added bosom fullness so fashionable this Fall. Contrasting piping on pockets. 12 to 40.
4. The matching ascot and kerchief are eye-arresting. Belt of simulated suede. 12 to 40.

House and Town Frocks
Fifth Floor, South, State
Also at Evanston, Oak Park and Lake Forest

MARSHALL FIELD & COMPANY

Hail —to Autumn beauty *and Farewell* —to Summer tans

with beauty aids from Field's

Clear away those signs of Summer—drying sun, wind, water—for this is a season of allure! Take your face in hand and prime it for the glamorous fashions that demand you be a fascinating woman—lovely to look upon. Such sophisticated beauty comes with *care*. So Field's brings you every type of beauty aid to help cleanse and lubricate . . . mollify, rejuvenate. To help clear the complexion, soften weathered skin . . . and leave it satin-smooth and white and fresh for Fall.

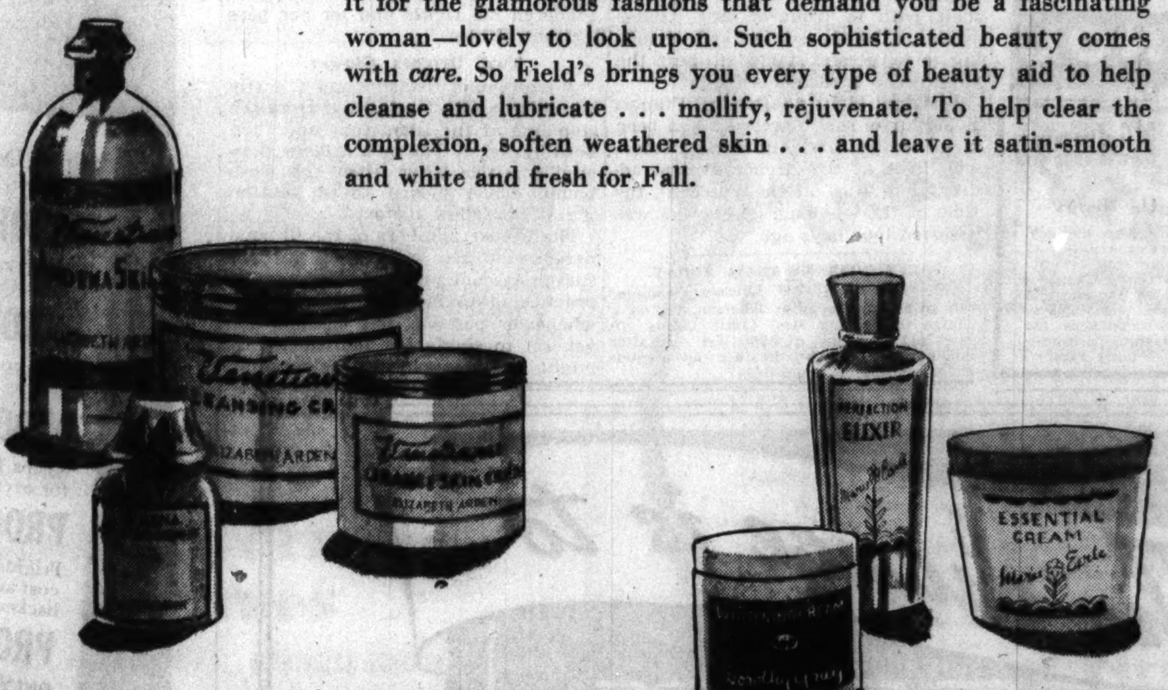

Elizabeth Arden Ardena Cleansing Cream helps remove impurities from the pores. $1 to $6

Ardena Skin Tonic to aid closing pores after cleansing . . . to refresh, revive. 85c to $3.75

Ardena Orange Skin Cream to help nourish and help soften the skin after summer. $1 to $8

Anti-brown Spot Ointment. Grand aid in removing blemishes caused by sun tan. $2.50 and $4.50

Dorothy Gray Whitening Cream is an aid to bleaching tan and freckles. Grand, too, as a powder base. $2

Marie Earle Elixir helps bleach out freckles and tan to leave skin clear and fair. $4. Essential Cream helps to lubricate and to soften. $3

Frances Denney Bleach Cream to help diminish discolorations from face and neck. $1 Skin Bleach and Freckle Lotion to help remove your tan. $1.40

Richard Hudnut DuBarry Rose Cream Mask. Luscious cream that helps clarify skin, refine large pores, give a radiant glow. $5 and $3

Helena Rubinstein Pasteurized Bleaching Cream combines cleansing and massage properties with very effective bleaching ingredients. $1

First Floor, North, State
Also Evanston and Oak Park

MARSHALL FIELD & COMPANY

WINNIE WINKLE, THE BREADWINNER: Children's Hour

AS SHE WALKS CHILD, 3, KILLED INTO SIDE OF CAR

Driver Held for Quiz on Girl's Death.

Dolores Carey, 3 years old, was killed by an automobile yesterday near her home at 310 West 61st street. James Battle, 42 years old, 1935 East 71st street, the driver, was held by Englewood police pending an investigation.

According to a witness, Frank J. McGuire, 317 Englewood avenue, the child walked into the side of the car near the rear while it was turning a corner. Battle, a salesman for the Westinghouse Electric company, 228 North La Salle street, said he neither saw her nor felt the impact.

Killed in Collision.

Frank Voisinet, 58 years old, 5531 Dakin street, a real estate salesman, was fatally injured yesterday when he was thrown against the windshield of his car in a collision with a second automobile at Lockwood avenue and Henderson street. Mathias Civis, 5156 West Fletcher street, driver of the second car, was released after questioning but ordered to attend the inquest today.

Clint Slack, 32 years old, 2241 Sheffield avenue, who was joyriding in a truck tractor with a friend when it struck an automobile and caused the death of the driver, William D. Webb, 841 Thomas street, Forest Park, was sent to the Psychopathic hospital yesterday following an outburst in Auto court.

2 Injured in Street Car.

Edward Koehler, 53 years old, motorman of a Halsted street car, and Sam Johnson, 46 years old, colored, 825 Sedgwick street, a passenger, were injured yesterday when the car hit a motor truck at Willow street.

Up to 4 p. m. yesterday 739 persons had been killed in automobile accidents in Cook county since Jan. 1. Of these 569 were killed in Chicago, where 15,945 were injured in the same period.

PUPIL FACES JURY ACTION IN TRAFIC DISPUTE SLAYING

Emil Marcowka, 16 years old, Kelly High school pupil living at 4732 South Avers avenue, was held to the grand jury yesterday by Judge O'Connell in Felony court on a charge of murder for the stabbing of Peter Valence, 33 years old, an ex-convict, in a trafic dispute April 19.

Emil Marcowka.

Valence was riding in a car driven by Wilbert Bauman, 5337 Van Buren street, when a boy on a red bicycle blocked their path in front of 4934 Archer avenue. Valence got out and, according to witnesses, started to beat the youth, who then stabbed him.

Assistant State's Attorney Francis T. McCurrie said Marcowka had been identified by Mrs. Annabelle Roman, who lives at the Archer avenue address and was on the porch at the time of the stabbing. Marcowka was arrested four days ago.

FACES ROBBERY TRIAL TODAY.

George Biggs, alleged Chicago hoodlum, will go on trial today at Jefferson, Ia., on a charge of robbing Mrs. Lizzie Cairns, 70 years old, a widow, of $200 last year after binding her and leaving her unconscious in her home.

A DRIVER YIELDS ROAD AND LEARNS POLITENESS PAYS

Survey Shows Right of Way Rule Ignored.

BY HAL FOUST.

At Ridge and Granville avenues yesterday morning there was a trafic conflict common in Chicago motoring. The intersection, with stop signs for all four directions, exposes the disposition of individual drivers as effectively as an x-ray shows a broken bone.

Charles O'Connell.

A section of the Illinois motor vehicle code specifies who shall have the right of way at such intersections, but in practice the driver who gets the right of way is often the one who takes it. Rude, bullying tactics frequently win.

State Law Gives Rule.

"Except as hereinafter provided," reads the state trafic laws, "motor vehicles traveling upon public highways shall give the right of way to vehicles approaching along intersecting highways from the right and shall have the right of way over those approaching from the left."

The exceptions cover intersections where signs or signals determine which movement has the right of way. They also cover the left turn, which must be made subject to the prior rights of trafic that is not turning, and they cover the operations of emergency vehicles.

It was the morning rush hour at Ridge and Granville, and trafic was brisk. The stream of southbound automobiles hesitated for the stop sign, gears were shifted into second, then the cars were rapidly accelerated toward the loop. It was an orderly and expeditious procedure until interrupted by not infrequent automobiles crossing east or west.

A woman southbound in a yellow sedan charged ahead from the stop line to dispute the right of way with a small coupe eastbound. She looked determined, so the coupe driver surrendered his rights and let her pass in front of him.

Two Drivers Glower.

A westbound roadster and a northbound sedan both advanced from the stop line at the same time and then both hesitated. The men drivers glowered at each other, then the westbound driver moved ahead, muttering at his fellow motorist.

The license numbers of the ill mannered motorists mentioned in this survey are not published because the practice of taking the right of way whenever possible has become too general to single out individuals. It might be misinterpreted as meaning that these individuals are worse than the rest of us motorists.

There is one number that should be published, 348-521. Its owner's distinction is for courtesy.

A sedan with the license 348-521 was eastbound in Granville avenue. It stopped for the sign at Ridge avenue at the same time as a southbound automobile. Both cars started forward. The eastbound driver, since he was approaching from the other's right, had the right of way, but he stuck his hand out and waved the other ahead of him.

This driver was awarded THE TRIBUNE'S daily $5 prize for courtesy. He is Charles O'Connell, 31 years old, 2538 Adams street. Like others who have been cited for politeness in this series of stories, he said he has not had an accident in his 12 or 15 years of driving.

1,500 MOTORISTS FACE COURT OVER SAFETY STICKERS

Edward J. Gorman, deputy vehicle commissioner, reported yesterday that 1,500 court summonses were issued Tuesday on the first day of the new drive to compel all motorists to exhibit safety stickers for the period from April 1 to Sept. 30. This is more than double the amount of summonses ever issued in one day.

As a result, the nine safety lanes yesterday were crowded to their capacity of 5,600 automobiles and trucks. Mr. Gorman announced that 513,000, or 93.3 per cent of the city's automobiles and trucks have visited the lanes, and 470,000, or 86 per cent have been approved. During all of last year only 92 per cent passed through the lanes.

TWO HOOSIERS LOSE RIGHTS TO DRIVE IN CHICAGO

Judge Borrelli in Safety court yesterday suspended the right of two Indiana motorists to drive in Chicago for a year. In addition he jailed one of them, Walter Davis, Gary, for ten days on a charge of leaving the scene of an accident, and fined the second, William Miller, South Bend, $75 and costs for reckless driving. A third defendant, Joseph LaRa, 1839 South Lawndale avenue, was sentenced to five days in the house of correction for leaving the scene of an accident.

400 MILES ROAD WORK CONTRACTS LET FOR $11,000,000

Springfield, Ill., Sept. 15.—(AP)—The highway division reported today that more than 400 miles of highway improvements to cost $11,000,000 have been placed under contract since the first of the year.

The breakdown includes 196 miles of pavement under contracts totaling $4,551,984; 123 miles of grading at $1,660,263; 89 bridges at $1,783,725; nine grade separations at $920,096; 16 miles of pavement widening and reconstruction at $1,021,542; 11 miles of city street construction at $1,172,586; 60 miles of bituminous surfacing at $82,146; bridge painting costing $2,070 and landscaping contracts totaling $192,650.

See These Stars IN PERSON At Goldblatt's RADIO SHOW
At Our State Street Store Only
TODAY Between 11:30 A. M. and 2 P. M.
JACKIE HELLER (Courtesy of College Inn)
DORING SISTERS
PIERRE ANDRE
THREE HEAT WAVES
PAT KENNEDY
DEANE MURPHY
ANITA BOYER
RUTH PETTY (Permission of Yacht Club)
DONNA DAE (Courtesy of College Inn)
3 MANHATTANITES (WGN)
RED GRANGE
And Various WGN Stars
GOLDBLATT BROS.
State Street Store Only (State, Jackson, Van Buren)

RUPTURE
For over 70 years Seeley's method of correction has succeeded after all others have failed. No surgery—No harmful injections. Call and investigate. Write or phone for free booklet. Central 4732.
SEELEY'S
140 N. Dearborn St.

NEED MONEY?
Loans up to $300
Quickly and Privately
Anyone of good character and the ability to repay a loan over a 20 months' period can be accommodated.
FAMILY LOAN CORPORATION
202 S. STATE ST., COR. ADAMS
Century Building, Room 301
Telephone Wabash 2994

RESINOL TAKES THE FIRE OUT OF BURNS
One application gives prompt relief. Its oily base soothes the parched skin.
RESINOL FOR SURFACE BURNS

Poisoned Kidneys
Stop Getting Up Nights
To harmlessly flush poisons and acid from kidneys and correct irritation of bladder so that you can stop "getting up nights" get a 35 cent package of Gold Medal Haarlem Oil Capsules and take as directed. Other symptoms of kidney and bladder weaknesses are scant burning or smarting passage—backache—leg cramps—puffy eyes.

The change is to—
VAT 69
A BLEND OF 100% SCOTCH WHISKIES
Because of its Milder, Better Taste, millions now say
"Vat 69, please!"
Also in convenient half-bottle flasks
86 PROOF
Bottled and Blended by William Sanderson & Son, Ltd., Leith, Scotland
Imported Exclusively by PARK & TILFORD Import Corp., New York, N. Y.

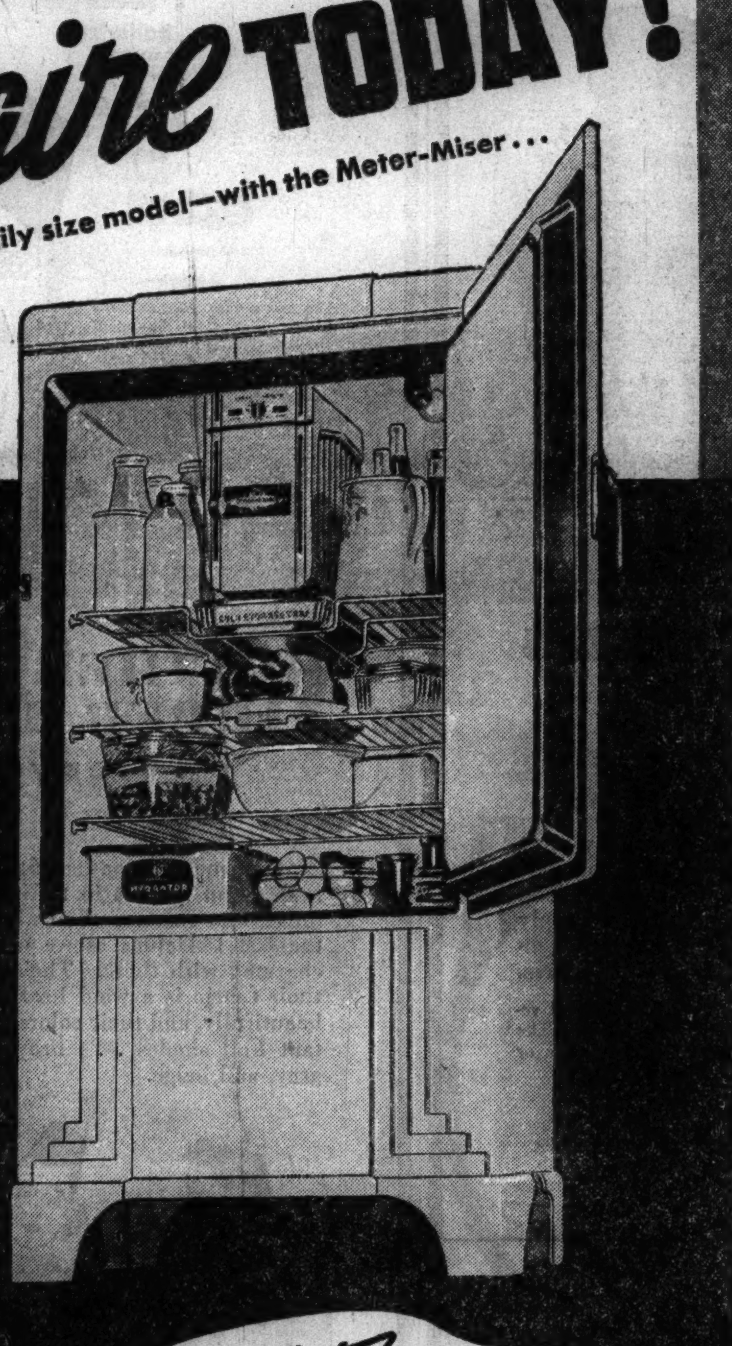

SEE THIS SUPER DUTY Frigidaire TODAY!
5 cubic foot, family size model—with the Meter-Miser...
ONLY 159.75
Super-Duty Frigidaire gives you ALL FIVE basic services for complete home refrigeration.
PROOF 1 COMPLETE ICE-ABILITY
New instant cube-release in all ice trays. Automatic tray release. More pounds of ice...faster.
PROOF 2 COMPLETE STORAGE-ABILITY
Ends crowding. Maximum shelf space in front. Cold storage tray. Hydrator—2-way frozen storage compartment.
PROOF 3 COMPLETE PROTECT-ABILITY
Keeps foods safer...fresher...longer. 3 zones of cold for every food protection...food safety indicator.
PROOF 4 COMPLETE DEPEND-ABILITY
Frigidaire's sealed-in mechanical unit cuts operating cost and comes to you with a 5-Year Protection Plan backed by General Motors.
PROOF 5 COMPLETE SAVE-ABILITY
ONLY FRIGIDAIRE HAS THE Meter-Miser
The famous cold-making unit that works for so little money! Frigidaire saves enough on operating cost and food to pay for itself.
● Here's a value you won't want to miss! This 5 cubic foot, family size Frigidaire costs you only $159.75. Just a small down payment puts it in your home. Buy *now* for hot weather food safety! Buy *now* when you can get a genuine Frigidaire, complete with all its exclusive features, at such a low price. See this super value at once!
To cover interest and other costs, a somewhat higher price is charged for Refrigerators sold on deferred payments.
See the Features
THIS SUPER-DUTY FRIGIDAIRE OFFERS:
5 Cubic Foot Capacity • 10.7 Sq. Ft. Shelf Space • 5 pounds (48 big cubes) of ice at each freezing • Super-Duty Freezer • Automatic Reset Defroster • Automatic Interior Light • New Instant Cube-Release • Exclusive Meter-miser • Food-Safety Indicator in Food Compartment
PAY THE CONVENIENT WAY!
Small payments monthly with your Electric Service bill
New ALL-METAL "QUICKUBE" TRAY with INSTANT CUBE-RELEASE
Instantly releases ice-cubes from tray...two or a dozen...as you need them. Yields 20% more ice by ending meltage waste. Every tray in this special Super-Duty Frigidaire has this great convenience.
COMMONWEALTH EDISON ELECTRIC SHOPS
Downtown—72 West Adams Street—132 South Dearborn Street—Telephone RANdolph 1200, Local 66
4562 Broadway · 2743 Lincoln Avenue · 4833 Irving Park Boulevard · 2733 Milwaukee Avenue · 4231 West Madison Street · 3460 South State Street · 4834 South Ashland Avenue · 852 West 63rd Street · 2950 East 92nd Street · 11046 South Michigan Avenue

EDUCATIONAL

WALTON'S RECORD ASSURES SUCCESS
Walton trained accountants now hold thousands of enviable positions in the business world. Here is the reason why!
WALTON'S CHALLENGING RECORD
Unequalled by any other institution
• 1600 Walton students have won C.P.A. degrees
• 9 consecutive years Walton students won honors in American Institute Examinations
• 24 medals awarded Walton students in Illinois C.P.A. Examinations
DAY AND EVENING CLASSES
Free Placement Service
Write, phone, or come in for full information
Telephones: WAB. 2687-88-89
1161 McCormick Building
332 S. Michigan Avenue
WALTON SCHOOL of COMMERCE

AMERICAN ACADEMY OF ART
Practical instruction in all branches of Commercial and Fine Art Drawing, Painting, Illustration, Advertising Layout, Lettering, Fashion Illustration, Dress Design, Pattern Making and Cutting. Individual instruction. Faculty of international reputation.
ENROLL NOW
FRANK H. YOUNG, DIRECTOR
Dept. 57, 25 E. Jackson Blvd. Wab. 6360

The John Marshall LAW School (Established 1899)
New Afternoon Law and Evening Pre-Legal Classes Now Forming
Evening Law Class Begins.......Sept. 13
Post-Graduate Class Begins........Sept. 28
Open for Registration Now
An Accredited Law School
Catalog and Booklet, "Study of Law and Proper Preparation," sent free.
Address—Edward T. Lee, Dean
315 Plymouth Court Tel. WEBster 3818
South from Jackson Blvd., between State and Dearborn

ART
INDUSTRIAL ART
ADVERTISING
FINE ARTS
COSTUME
SCULPTURE
ILLUSTRATION
ART EDUCATION
DIPLOMAS AND DEGREES OFFERED
Catalog • Central 7081 • Michigan Av. at Adams St.
THE ART INSTITUTE OF CHICAGO

ANNOUNCEMENT
In compliance with the request of Chicago parents who find it inconvenient to go to Lake Geneva, arrangements have been made whereby a representative of the Academy may be conferred with Monday, Wednesday and Friday, from 12 noon to 5:00 P. M. until opening of the Fall Term, September 22, Palmer House. Tel. Ran. 7518. Inquire for
NORTHWESTERN MILITARY AND NAVAL ACADEMY

AERONAUTICAL UNIVERSITY
(Founded by Curtiss-Wright)
Government Approved, State Accredited
Offers courses in ENGINEERING (B. S. Degree) ADMINISTRATION, LICENSED MECHANICS, RADIO, ETC.
Get a real technical University training that will prepare you for good positions in the aviation industry. Day and Evening Sessions. Write or call for FREE Illustrated Bulletin and "Aero News."
AERONAUTICAL UNIVERSITY
Curtiss-Wright Bldg., 1338 S. Michigan Ave.
Phone: Victory 2733

VOICE and DICTION SPEECH • RADIO
Our studio test on Presto Sound Records will reveal your voice possibilities and defects. Enroll for courses in Voice and Diction—Speech or Radio—Choric Speech. Call or write for Booklet T-Tribune.
THE EDUCATION STUDIO
CENTRAL BRANCH Y.W.C.A.
59 E. Monroe St. RANdolph 2420

NATIONAL COLLEGE
51st Year of EDUCATION
Young women educated for teaching in nursery school, kindergarten and elementary grades. Here is an opportunity for a college education with a vocation. Children's demonstration school and observation centers. Dormitory. Athletics. Graduates successfully placed. Fall term just beginning. For complete information write
Edna Dean Baker, Pres., Box 722-L, Evanston, Ill.

GERMAN
FRENCH SPANISH ITALIAN
Private or Class. Day or Evening.
Come in today for a free trial lesson.
BERLITZ SCHOOL OF LANGUAGES
The Language Center of Chicago
30 N. Michigan Ave. at Wash'n. Fra. 4341

ILLUSTRATION and PAINTING
Mon., Wed., and Fri. Nites
Instructed by
LESLIE MICHAELSON
Illustrator with Stevens-Gross Studio
CHICAGO ACADEMY OF FINE ARTS
18 South Michigan Avenue

Protects Job Seekers
People looking for jobs read Tribune help wanted ads with confidence. The Tribune's strict advertising regulations protect job seekers from exploitation.
No matter what kind of job you seek, you are far more likely to find it by reading the Tribune help wanted ads. Begin to read them today.

EDUCATIONAL

Unique Advantages at LOYOLA UNIVERSITY Chicago

Conducted by the Jesuits, outstanding educators since 1534

Loyola University has distinctive objectives—it seeks to integrate professional, technical, literary and cultural training with a sound philosophy of life which gives an added rounded value to its courses.

Bulletin on request.

LAKE SHORE DIVISION
6525 Sheridan Road — Tel. Briargate 3000

DOWNTOWN DIVISION
28 North Franklin St. — Tel. Central 0640

WEST SIDE DIVISION
Medicine and Nursing
706 South Lincoln St. — Tel. Seeley 8040
Dentistry
1757 West Harrison St. — Tel. Seeley 2845

Learn Gregg SHORTHAND

Your Choice of 3 Courses

1. Regular day or evening courses that prepare you for the better type of positions in business. Start any Monday.
2. Law Stenographer's Course in the Evening School. Includes instruction and practice in shorthand dictation with special emphasis on legal phrases, law forms, arrangement, and correct procedures. Course starts Monday, October 4.
3. Intensive Shorthand Course for the College trained starts Monday, October 4, in the Day School.

Call, write or telephone STAte 1881 for Catalog

The GREGG COLLEGE
HOME OF GREGG SHORTHAND
6 N. Michigan Avenue, Chicago
No solicitors employed

High School Pre-Legal

IN SHORTEST POSSIBLE TIME
LOWEST RATES IN CITY

OLD ESTABLISHED SCHOOL, STATE CHARTERED. ONLY ONE OF ITS TYPE EQUIPPED WITH 18 CLASSROOMS. SCIENCE LABORATORIES.

DAYS—EVENINGS—HOME STUDY
Thorough Preparation for college entrance, law, nursing, C. P. A., engineering, premedical and pre-dental schools.
REGISTER NOW FOR FALL TERM
We Invite Comparison
DONALD F. DODD, LL.B., LL.M., Director
190 N. State St. Fra. 4122-3-4-5
DODD-HARRIS SCHOOLS

HIGH SCHOOL FOR ADULTS

Complete in 12 to 15 Months

Complete preparation for College Entrance, Law, C.P.A., Nursing, Engineering, Pre-Medical and Pre-Dental Schools

MODERN PROGRESSIVE SCHOOL
SCIENCE LABORATORIES
Low Tuition

PRE-LEGAL

in 9 months
Day—Evening—Home Study
ENROLL NOW!
ACADEMY FOR ADULTS
30 W. Washington St. Franklin 0145

CHICAGO BUSINESS COLLEGE

EST. 1887

Gregg, Munson, Pitman
Beginners or review. Complete with typing and English. 5 days week. $15 month.

SPEEDWRITING
The shorthand using ABC's. Not a machine. 100 WORDS A MINUTE IN 8-10 WEEKS. Easy to learn, write or read. Free Demo. 11 a.m. daily; Tues., Thurs., 6 p.m.

LOWEST RATES
Switchboard-Receptionist (only school with 5 live boards) $2 to $9. Comptometry, 3-8 weeks, $15 to $31.50. Bookkeeping by mo. or course, $25 up. Cashiering, 2 weeks, 6 machines. Dictaphone, Typing, Filing. Individual Instruction. A real placing service FREE.
WALTER D. HARRIS, B. S., M. A., President
190 N. State St. Franklin 4122

Metropolitan BUSINESS COLLEGE

65th Year—Begin Mon.

Secretarial Training Pays

Individual instruction and progress. Modern methods and equipment. COURSES: Executive Secretarial, Stenographic Review and Speed, One Year Commercial and Stenographic. Reasonable rates. Free employment service. Prospectus on request. Register in advance.

● *6 Conveniently Located Schools*

37 S. Wabash Ave.	RANdolph 2637
Lincoln Ave. & Roscoe St.	GRAce. 2227
Milwaukee & Western Avs.	ARM. 8011
9 S. Crawford Ave.	NEVada 3680
304 W. 63rd St.	WENtworth 2327
11324 S. Michigan Ave.	PULlman 6504

VOGUE SCHOOL

Dress Design, French Cutting, Pattern Making, Line, Color, Fabric Analysis, Styling, Style Reporting, Millinery, Fashion Illustration, Interior Decoration, Photography.
Day—Half Day—Evenings—Saturday
Entrance — Sept. 20, 27, Oct. 4, 11
Students Prepared for Professional Contacts
WILLIAM F. RAY, Pres.—RUTH WADE RAY, Dir.
116 S. MICHIGAN Blvd., Chicago, Dept. T
Personal Training ● Individual Advancement

The Comptometer School

Conducted by the Manufacturers of the Machine

Day Classes Admit High School Graduates Only; Start Any Monday

EVENING CLASSES NOW STARTING

A short, intensive business course for young men and women. Free employment service is open to our graduates.

FELT & TARRANT MFG. CO.
Room 1230, Merchandise Mart
222 N. Bank Drive — Superior 9603

EDUCATIONAL

DE PAUL

CONVENIENCE EASILY CAN BE A STIMULANT TO ACCOMPLISHMENT

To make accomplishment a bit easier . . . De Paul University offers you the convenience of its

Loop University

centrally located and quickly accessible . . . where you may pursue, without undue financial sacrifice, the path of education that appeals to you most.

You will find to your liking the friendly, helpful spirit of the professors. You will be happy in your association with the type of students you will meet daily. And the environment is such that you will find it not too much at variance with the environment you will live in after schooling is finished.

For University Bulletins address Registrar

COLLEGE OF LIBERAL ARTS AND SCIENCES
NORTH SIDE CAMPUS: Fall Term Begins Sept. 20. For Bulletin address Registrar, Room 100, 2322 Osgood St., Chicago.
DOWNTOWN DIVISION: Late Afternoon, Evening and Saturday Classes. Fall Term Begins Sept. 16. For Bulletin address Registrar, Room 306, 64 E. Lake St., Chicago.

COLLEGE OF COMMERCE
Professional business training for men and women. Day and Evening Classes Begin Sept. 20. For Bulletin, address Registrar, Room 1400, 64 E. Lake St., Chicago.

COLLEGE OF LAW
40th year. Day Classes Begin Sept. 20—Evening Classes Sept. 13. For Bulletin, address Registrar, Room 1500, 64 E. Lake St., Chicago.

SCHOOL OF MUSIC AND DEPARTMENT OF DRAMA
All branches. Fall Term Begins Sept. 13. For Bulletin, address Registrar, Room 412, 64 E. Lake St., Chicago.

DE PAUL UNIVERSITY
A University Which Can Profoundly Affect Your Life
64 E. Lake St., Chicago, Ill.
Telephone: Central 8194

CENTRAL YMCA COLLEGE

Fully Accredited Four-Year College for Men and Women

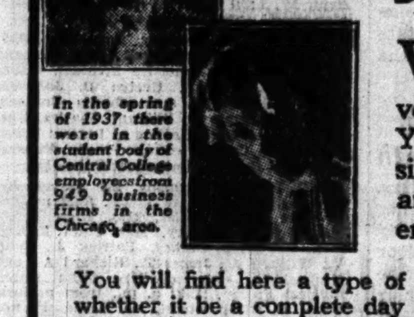

In the spring of 1937 there were in the student body of Central College employees from 949 business firms in the Chicago area.

WITH its wide choice of accredited courses, flexible day and evening schedules, convenient Loop location, and low tuition, Central YMCA College is making higher education possible for thousands of students in the Chicago area — recent high school graduates as well as employed men and women.

You will find here a type of offering to meet almost any need — whether it be a complete day college program or a specialized business subject in the evening. You will find also a serious-minded group of students, a strong faculty, an effective educational and vocational guidance service, and a wholesome, democratic college life which has as its aim the all-round development of every student.

REGISTER NOW FOR FALL SEMESTER!

SCHOOL OF ARTS AND SCIENCES—Day or evening. Liberal Arts and Music—A.B. Degree; Science—B.S. Degree; Pre-legal, Pre-medical, Pre-dental, Pre-pharmacy, Engineering—A.A. Title. 163 day and 78 evening courses.
Fall Semester Begins September 27

SCHOOL OF COMMERCE—DAY—two and four-year programs in Accounting, Business Organization and Finance, Marketing, and Secretarial Training leading to A.B.A. Title or B.B.A. Degree. **EVENING** — two and four-year programs in Accounting, Banking and Finance, Business Administration, Speech and Letter Writing, Credit Management, Life Insurance, Marketing, Real Estate, and Secretarial Training leading to A.B.A. Title or B.B.A. Degree. Also many single unit courses, including:

Accounting	Bus. Letters	Fed. Income Tax	Psychology
Advertising	Bus. Organization	Life Insurance	Public Speaking
Bus. Economics	Bus. Statistics	Marketing	Purchasing
Bus. English	Corp. Finance	Market Analysis	Real Estate
Bus. Journalism	Credits & Coll.	Office Admin.	Salesmanship
Bus. Law	C. P. A. Review	Personal Finance	Secretarial Practice

Evening Classes Start September 21 and 23
Day Classes Start September 27

Write or phone for catalog and descriptive literature or call for personal interview

IN THE HEART OF THE LOOP

19 S. LA SALLE ST — PHONE CENtral 6787

CHICAGO TECH

FOUNDED 1903

Time Saving Methods Lead to Degrees in
ENGINEERING • ARCHITECTURE • ELECTRICITY
BUILDING CONSTRUCTION • RADIO • ETC.

SHORTER Courses in
AIR CONDITIONING • DRAFTING
BLUE PRINT READING • ESTIMATING, Etc.

Spare Time DAY and EVENING Classes

● There are many new opportunities now in the technical fields. Good positions open. Calls for trained technical men are increasing. This is the time to start training for early results. Now in its 34th year, this accredited College invites you to call or send for complete information.

Call, write or telephone VICtory 8376 for Free "Blue Book"

CHICAGO TECHNICAL COLLEGE
35 Tech Building, 118 East 26th Street, Chicago, Illinois

The RAY SCHOOLS

NEW TRENDS IN ART FOR BUSINESS USE

Commercial Art and Illustration, Photography, Advertising Copy and Layout, Lettering and Design, Color, Photo-Retouching, Men's Fashions, Window Display, Interior Decoration

Entrance Dates—Sept. 20, 27, Oct. 4, 11
WILLIAM F. RAY, Pres.—RUTH WADE RAY, Asso.
116 S. MICHIGAN Blvd., Chicago, Dept. T
Personal Training ● Individual Advancement

OFFERING 2 YEAR COURSES IN CHIROPODY OR OPTOMETRY
DAY & EVENING CLASSES OPEN
For Registration
MIDWESTERN UNIVERSITY
16 S. Wabash, Chicago. Franklin 3488

EDUCATIONAL

PLAN YOUR PROGRAM OF EVENING STUDY

from the courses listed below

Northwestern University's evening departments offer you almost 300 courses from which to select your fall study program. Register now—in Wieboldt Hall for the Schools of Commerce and Journalism—in Ward Memorial Building for the University College.

COMMERCE and JOURNALISM

Accounting
Elementary
Advanced
Auditing
C.P.A. Review
Cost Accounting
Federal Income Taxes
Standard Costs
Specific Industries
Miscellaneous Taxes
Mathematics for Accountant
Seminar in Accounting

Advertising
Retail
National
Advertising Management
Retail Layout Construction
Copy Writing
Radio Survey

Business Law
Agency
C.P.A. Law Quiz
Negotiable Paper
Partnerships
Real and Personal Property
Insurance
Corporations

Business English
Business Letters
Advanced Writing
Business English
Vocabulary Building

Economics
Advanced Principles
Economic History
Elements
Value and Distribution

Finance and Banking
Credits and Collections
Money and Banking
Corporation Finance
Investments
Bank Practice
Business Cycles
Corporation Problems
Investment Management

Foreign Trade
International Practice
Latin-American Trade

Insurance
Life Insurance Economics
C. L. U. Review

Journalism
Modern Drama
Modern Life and Letters
Critical Writing
Advanced Writing
Short Story Writing
Newspaper Reporting
Copyreading
Feature Writing
Specialized Press
Social Backgrounds

Marketing and Sales
Principles of Marketing
Sales Administration
Salesmanship
Purchasing
Sales Methods
Market Analysis

Organization, Management
Business Organization
Office Management
Industrial Management
Principles of Organization
Time and Motion Study

Psychology
General
Advertising and Selling

Public Finance, Taxation
Federal Finance and Taxation
State and Local Taxes
Seminar in Taxation

Public Utilities
Public Service Industries
Public Utility Economics
Operation and Management
Public Utility Problems
Current Trends
Railway Rates

Real Estate
Fundamentals
Finance
Housing

Retailing
Merchandise Control
Store Management

Speech
Effective Speaking

Statistics
Principles
Advanced Statistics
Economic Statistics

UNIVERSITY COLLEGE

Art
History of Art
Freehand Drawing
Modern Painting
Figure Drawing

Chemistry
General
Elementary Analytical

Classical Language
Greek Literature

Education
Curriculum Building
Administration
Guidance
Educational Diagnosis
Teaching Procedures
Educational Psychology

English
Composition
English Literature
American Literature
Shakespeare
English Poetry
Chaucer

Economics
Economic Systems
International Problems

German
Conversation
Schiller and Goethe
Grammar
Intermediate German

Geology and Geography
Economic Geography
Geology

History
European Civilization
United States History
American Diplomacy

Home Furnishing Arts
Interior Design

Mathematics
College Algebra
Differential Calculus
Mathematical Statistics
Differential Equations

Music
History and Enjoyment of Music

Philosophy
Western Thought
Scientific Method

Polish
Elementary
Advanced
Polish Literature

Political Science
American Issues
Political Theory
Social Politics
European Governments

Psychology
General
Systematic Experimental
Applied
Social
Mental Hygiene
Clinical Psychology
Industrial
Measuring Intelligence
History

Romance Languages
French Grammar
Italian Grammar
Spanish Grammar
Spoken & Written Italian
Intermediate Spanish
Spanish Literature
Spoken & Written Spanish
French Literature
Spoken & Written French

Social Work
Social Pathology
Social Economy
The Family
Principles
Personality Developmem
Juvenile Delinquency
Aspects of Play
Social Security
Statistical Research
Psychiatry
Social Administration
Supervised Field Work
Consumer Cooperatives

Sociology and Anthropology
Introduction
Cultural Anthropology
Child Welfare
Metropolitan Chicago

Speech
Effective Speaking
Training of Voice
Dramatics for Children
Choric Verse Speaking

Zoology
Animal Biology
Comparative Anatomy

COMMERCE AND JOURNALISM • UNIVERSITY COLLEGE

Registration hours: 9 A.M. to 9 P.M. Educational Advisers are on duty in both buildings to help you arrange a study program. Registration closes September 18.

NORTHWESTERN UNIVERSITY
LAKE SHORE DRIVE AND CHICAGO AVENUE

The University of Chicago UNIVERSITY COLLEGE IN THE LOOP

EDUCATIONAL OPPORTUNITIES for ADULTS

EVENING Late Afternoon Courses

COLLEGE, PROFESSIONAL, BUSINESS SUBJECTS
Two-Hour Sessions Once or Twice a Week
Autumn Quarter: Oct. 4 to Dec. 22
Registration: Sept. 27 to Oct. 2, inclusive

PUBLIC LECTURES

Given at the Art Institute of Chicago

TUESDAYS 6:45 to 7:45 P. M.	BUILDERS OF THE ITALIAN MIND—5 lectures by G. A. BORGESE (Oct. 12 to Nov. 9). MODERN DRAMA—5 lecture-recitals by DAVIS EDWARDS (Nov. 16 to Dec. 14).
WEDNESDAYS 6:45 to 7:45 P. M.	BASES OF HUMAN BEHAVIOR—5 lectures by MANDEL SHERMAN (Oct. 13 to Nov. 10). THE MAKING OF THE AMERICAN MIND—4 lectures by AVERY O. CRAVEN (Nov. 17 to Dec. 8).
FRIDAYS 6:45 to 7:45 P. M.	GOVERNMENT REGULATION AND THE BUSINESS OUTLOOK—5 lectures by MEMBERS OF THE SCHOOL OF BUSINESS (Oct. 15 to Nov. 12). ENZYMES—5 illustrated lectures by MARTIN E. HANKE (Nov. 19 to Dec. 17).

Series of 4 or 5 Lectures, $1.50 — Single Admission 50c (Tax Exempt

For information regarding courses and public lectures address
UNIVERSITY COLLEGE
THE UNIVERSITY OF CHICAGO
1100, 18 South Michigan Avenue
Telephones: DEArborn 3673 and MIDway 0800

ARMOUR INSTITUTE OF TECHNOLOGY

44th year. 4 year courses in mechanical, electrical, civil, chemical, and fire protection engineering, architecture and engineering science leading to the degree of Bachelor of Science . . . Graduate courses leading to the degree of Master of Science. All student activities—athletics.

Day classes begin September 16, 1937
Evening classes begin September 27, 1937

Bulletin on request. Telephone Victory 4600.

Armour Institute of Technology
3308 Federal Street, Chicago, Illinois

LEWIS Institute

A College of Engineering, Arts and Sciences
CO-EDUCATIONAL • 42ND YEAR

ENGINEERING—Civil, Electrical, and Mechanical. 4 year course leads to Bachelor of Science Degree
LIBERAL ARTS—BUSINESS ADMINISTRATION HOME ECONOMICS
PRE-PROFESSIONAL COURSES—Medicine, Dentistry, Pharmacy, Law and Social Work

Day Session Begins September 20 • Evening Classes, September 27
For circular of information address: LEWIS INSTITUTE, Box A, Madison Street at Damen Avenue, Chicago • Tel. Seeley 5200

INTENSIVE STENOGRAPHIC COURSE

FOR COLLEGE MEN AND WOMEN
Day Classes Only
Stenographic speed of 100 words a minute in 100 days—assured for one fee. The popular course with superior college people. Bulletin on request. Register early. Class starts Oct. 4.
Visit, write or phone RAN. 1575
Regular business courses, Day and Eve.

Bryant & Stratton
18 S. MICHIGAN AVE. CHICAGO

CHICAGO COLLEGE of DENTAL SURGERY
Dental School Loyola University
For catalog write Registrar.
1757 West Harrison St. Phone Seeley 6833

SPECIAL INTENSIVE COURSE

For college students and graduates. An intensive, stenographic course—starting January 1, April 1, July 1, October 1. Booklet sent free. Write or phone. No solicitors.

NEXT COURSE OPENS OCTOBER 4

moser BUSINESS COLLEGE
Also courses for high school graduates
116 S. Michigan Ave., Chicago, Randolph 4347

THE UNIVERSITY SCHOOL FOR GIRLS, INC.
1106 Lake Shore Drive
College Prep., Boarding and Day School
Junior High School, Grammar Grades
Primary and Kindergarten
Fall Term Begins September 21
Miss Anna R. Haire, A.B., Prin. Del. 2434

HILLCREST FOR GIRLS Ages 6 to 14

Quarter century successful experience with Junior girls. Accredited preparation for High School or Academy. Charming home life free from city distractions. Music. Dancing. Dramatics. Languages. Sports. Convenient to Chicago. Catalog. SARAH M. DAVISON, Box 4-T, Beaver Dam, Wis.

TEACHER TRAINING
KINDERGARTEN—NURSERY—PRIMARY

Prepare for a professional career while securing college training. 2-3-4 year courses. Degree. Accredited. 42nd year. Centrally located. Catalog upon request. FALL TERM BEGINS SEPTEMBER 20

Pestalozzi-Froebel Teachers College
Box 2, 410 S. Michigan Blvd. WABash 6762

CHICAGO KENT COLLEGE OF LAW
10 N. FRANKLIN ST. TEL. DEArborn 4036

ILLINOIS COLLEGE of Commerce

42nd year—all business courses. Day or evening—Start any Monday. 2-yr. degree—and Diploma Courses. New courses: Journalism, advertising. Positions for Graduates. 3260 W. Madison. Van Buren 3788.

RULES LATE RICH SOCIETY BELLE A 'PRETENDER'

Holds Mayfields Are Not Heirs of Ida Wood.

New York, Sept. 15.—(AP)—A girl of humble birth, who pretended to high social connections, acquired an $800,000 fortune, and then as death approached in a shabby hotel room, turned back to honor her real ancestors.

Thus today did Surrogate James A. Foley depict Ida Wood, whose death in 1932 plunged more than a thousand persons into a great court battle over her vast estate.

New York first knew her as a society belle, the wife of Benjamin Wood, wealthy publisher.

She said her maiden name was Mayfield—yes, she was directly connected with "THE" Mayfields.

In later years she boasted of dancing with the prince of Wales, who became King Edward VII. of England, and of entertaining President Abraham Lincoln in her home.

Moves to Fashionable Hotel.

Then Benjamin Wood died, and Ida Wood moved to the then fashionable Herald Square hotel. The years rolled by and left behind the hotel and its by then eccentric recluse resident, Ida Wood.

They found her dead there in her room one day in March, 1932—a room packed with mementoes of a forgotten era and a hoard of cash and bank books totaling $377,000.

Four hundred and thirty connections of the Mayfields filed claims.

But Ida Wood was not a Mayfield—she only claimed the name to impress people, Surrogate Foley said today in a long decision.

There was no conclusive evidence, he said, that Ida Wood was the daughter of Thomas Henry Mayfield and Mary Ann Crawford Mayfield "of Louisiana or of Mississippi."

Changes Name at 19.

The evidence was, he said, that she was just plain Ellen Walsh, born in England in 1838, the daughter of Thomas Walsh and Ann Crawford Walsh, and that at the age of 19 she changed her name to Mayfield.

She even "changed" her father's name to Mayfield after he died, the surrogate found.

"She was plainly actuated," the surrogate declared, "by her desire to suppress her humble origin and to assume an alleged social standing in the period before and after her marriage to Benjamin Wood.

Cherishes Walsh-Crawford Lineage.

"By way of direct contrast, during her last years in her talks and in her writings she cherishes only the memory of her real parents and her Walsh and Crawford lineage."

The surrogate has reduced the field of claimants to 131 persons, five of whom claim closest kinship through a previous marriage of Wood.

They are Mrs. Blanche W. Shields and Mrs. Gertrude A. Wood, Red Bank, N. J., assertedly grandchildren, and Howard S. Wood, Jersey City, N. J.; Mrs. Mabel W. Russ, Harrison, N. J., and Henry Wood of New York City, assertedly great-grandchildren.

LITTLE ORPHAN ANNIE: There'll Come a Day

News of The Tribune Experimental Farm

By Frank Ridgway

FLORA OF CHICAGOLAND

Sept. 15, 1937.

RED OAKS are among the most beautiful forest trees found on the Wheaton farm. They are tall and straight with heavy branches and smooth trunks and are attractive the year around. The red oaks at the farm usually are in full flower about the middle of May, the staminate flowers appearing in clusters of delicately colored catkins among the half grown leaves. The leaves now are large and dark green above and a paler green on the under side. They turn to a flaming red in fall.

But it is in winter that the red oaks present their most stately appearance. Then, with the leaves gone, their straight trunks and limbs and smooth, shining bark with deep but narrow furrows running straight up from the ground, may be seen to best advantage.

The Red Oak.

Nature seems to have made special provision for keeping the tall, heavy-topped red oaks well anchored in the soil. The lateral roots that grow out from the base of the tree form large spurs above the surface of the ground that brace the trunk when the top sways in the wind. It is not uncommon for the diameter to be nearly twice as great near the ground as a few feet farther up the trunk. That is why such massive stumps are left when large red oak trees are cut.

These trees practically dominate one area in the lower woods on the east side of the farm where the soil is fairly rich and well drained, yet not high enough on the hill to be subject to drouth. The few other trees growing there are mostly shagbark hickory, basswood, and an occasional white ash or wild black cherry. Red oaks often are associated with hard maples, and farmers consider land on which hard maples grow as good for farming.

The red oak gets its name from the reddish brown color of the heartwood and not from any outward appearance of the tree. The wood makes good lumber, but is less valuable than white oak. Red oak wood is being used more and more as a substitute for white since most of the better white oak timber in this country has been cut away.

Tree Lives 400 Years.

Foresters consider the red oak the most valuable of all the oaks because of its rapid growth and long straight trunk. It usually increases in trunk diameter at the rate of one inch in six to eight years. Red oaks sometimes live 400 years.

There is a good crop of acorns on the red oaks at the farm this year. Many are more than an inch long. They are light brown in color and shaped like an egg. The acorn cups are broad and shallow, covering only a small part of the bases of the nuts. They have a bitter taste and are not so palatable to animals as the acorns of white and burr oaks. However, squirrels were eating red oak acorns in the lower woods last week, littering the ground underneath the trees with fragments of the shells.

Acorns Mature in 2 Years.

Red oak acorns, like those of other members of the black oak family, require two years to mature. The acorns now on the trees started to form in the spring of 1936, while those that started forming last spring will not mature until next year. This provides for an acorn crop each year, although two years are required for each acorn to reach maturity. Acorns of the white oak family mature in a single season.

Most of the red oaks on the Wheaton farm are comparatively small, the larger and older trees probably having been cut for lumber years ago. The tree in the accompanying illustration is 17.5 inches in diameter two feet above the ground and is about 75 feet tall. Red oaks six feet through used to grow in Illinois. Some of these trees were 150 feet tall with straight trunks 70 feet to the first limbs.

Farm Lands

Illinois.

DANDY VEGETABLE OR FRUIT AND poultry farm running from main section line through to newly paved [stone] road. Just a few minutes from Harlem and Grand-avenues. Electricity in; near large new public school. Price $375; $75 cash required. Owners. Address E M 200, Tribune.

SECTION LINE FARM [INTERSECT HALF sect. line road], only 28,000 sq. ft., includes large frontage on Harlem-av.; bldg. now rented as office; possession May 1; electricity; nr. surface car line; outside Chicago limits. Price $1,375; 1/5 cash. ADDRESS E H 99, TRIBUNE.

$75 CASH BUYS GOOD FARM—JUST OFF Harlem-avenue, near 79th-street; fronting on new hard road [block in depth]; equal to 8 usual lots. Total price $375; payments $5 monthly. No special assessments or back taxes. Owner. Address E K 93, Tribune.

500 A. INCOME PRODUCING FARM ON Fox river; 60 mi. S. W. of Chicago; two sets of good buildings; very good soil; beautiful view; ½ mile river frontage; near route No. 34. No agents. Address B E 15, Tribune.

FARM FOR SMALL FAMILY—FEW MILES from Oak Park; near school; nearly acre of rich black ground; electricity in; faces newly stoned road [no assessments, taxes low]. Price $575; $115 cash will handle. ADDRESS E J 410, TRIBUNE.

80 ACRES NATURAL TIMBER—PRIVATE lake, wild fruit trees, flowers, fenced for 60 years; 45 mi. from loop on Green Bay-rd. Timber alone appraised $200 per a. 20 years ago. Never been cut. Van Winkle, 8 South Dearborn. Randolph 3204.

25 ACRE LAKE CO. FARM—[EAST PART]; frontage on main hard road; good land; low taxes; walking distance N. S. Electric. Price $95 acre; 1/5 cash, $30 mo. will buy. ADDRESS E M 291, TRIBUNE.

— — LARGE GARDEN HOMESITE — — Touhy-av., ½ mi. Maunheim-rd., Des Plaines, $250; terms; office on premises. L. B. ANDERSEN CO. Des Plaines 3058J or State 0237.

— — — — 200 ACRE DAIRY — — — — Best of land. Modern improv. On Hard Road, St. Chas. Dist. W. H. Schendorf, 10 S. La Salle.

Indiana.

75 AC.—BEAU. WOODED ON RIVER, 44 miles Chgo.; cheap. [De Mille], Pull. 4000

40 AC., 10 AC. WOODED, RNG. STREAM, 10 ac. grapes and berries, 4 mi. Michigan City, ½ mi. So. Shore elec. Owner sacr. $1,875. ½ cash, bal. tms. Sou. Sh. 4669. 11-3

5½ ACRES—2 MILES FROM HAMMOND; 1 acre timber; 4½ acre farm; $3,500; ½ cash, bal. 3 years. Address F 470, Tribune.

A FINE 40 ACRES 5 RM. BUNG. SAC. Kuerster, R. 1, Box 239, Knox, Ind.

Iowa.

IOWA—STORY COUNTY; THE HOME OF agriculture and the Iowa State college; paved highways No. 30 and No. 65; farms of 40 to 320 acres for sale at $60 to $150 per acre. H. M. Vinsel, Nevada, Iowa.

Michigan.

80 ACS.—ON CHGO.-DETROIT HIGHWAY; close Elkhart; mod. 6 r. hse., bath; el. lts., furnace; large 80 ft. barn; fertile level land. Ideal home in gd. loc.; only $4,800, half cash. Address D L 537, Tribune.

100 A.—GOOD SOIL; NEAR TOWN 7,000, S. Mich.; 8 rooms, 2 barns, etc.; real snap; $2,750, $750 cash. Roessler, 140 S. Dearborn.

80 A. LEVEL, BLK. LOAM, GOOD BLDGS. 4 mi. tn. $3,000, $600 dn. MANY OTHERS. ERWIN TINNEY CO. FREMONT, MICH.

40 A.—2½ MI. FREMONT; CLAY, LOAM; 5 rm. hse., pasture, $1,450; $175 down, $15 mo. List. Evans Realty Co., Fremont, Mich.

Oklahoma.

CHOICE LAND—EASY TO BUY. GOOD homes and other poss. $5 per acre and up. A. C. TRUMBO, MUSKOGEE, OKLA.

Wisconsin.

— SPECIAL SALE OF RAILROAD LANDS — 100,000 acres in heart of Upper Wisconsin. Only $4 to $5 per acre for good farm land; ¼ cash, balance long time. Clay loam soil; unequaled for dairying, all live stock, clover, grains. Good roads, water, towns and markets. Fine fishing and hunting. Send for Booklet 5. R. S. Claar, Land Dept. Soo Line Railway, Minneapolis, Minnesota.

FOR SALE—40 ACRE FARM; 12 ACRES clear; 5 room house; furnace. Price $1,200. Phone Brunswick 2533 or write A. W. GALITZ, LAKEWOOD, WISCONSIN.

Miscellaneous.

FREE CATALOG FARM BARGAINS — 10 Midwest States. United Farm Agency, Dept. E, 30 N. La Salle-street, Chicago. Ran. 7113.

HIGH OLD TIME IN COURT PUTS 2 BACK IN CELL

Four policemen were required to force Stanley Lipski, 21 years old, into the Oak Lawn lockup yesterday after he started an altercation because Mrs. Rose Duval withdrew $2,500 bail she had posted for him. Lipski, who lives at 4500 South Marshfield avenue, was one of four defendants at a preliminary hearing in the Oak Lawn police court on charges of aiding two prisoners to escape from the lockup on Aug. 8.

After Lipski was squelched Mrs. Anna Kasper, 1840 West 46th street, another defendant, kicked Attorney Thaddeus Toudor. Justice of the Peace Frank A. Harnew raised her bond to $10,000 and ordered her locked up, too. The hearing was continued to Oct. 6.

MRS. ANNAMARIE STARSHAK DEAD; HERE 70 YEARS

Mrs. Annamarie Girten Starshak, 85 years old, a resident of Cook county for seventy years, died last night in her home at 5827 Princeton avenue. She was the widow of John F. Starshak, former town supervisor and treasurer of Lemont. Seven sons, four daughters, twenty grandchildren, and four great grandchildren survive. Among the sons are Michael F. Girten, Austrian consul general in Chicago, and Sergt. Joseph B. Starshak, head of the missing persons bureau of the police department. The funeral will be held at 8:30 a. m. Saturday from the home to St. Martin church, 59th street and Princeton avenue.

Seize Cashier on $2,300 Embezzlement Charge

Wayne Snyder, 32 years old, 6327 North Fairfield avenue, a cashier and bookkeeper for the White Motor company, 230 East Ohio street, was arrested last night on a charge of embezzling $2,300. Elmer Telford, an official of the company, who signed the complaint, told Chicago avenue police that Snyder had admitted taking the money after an audit revealed the shortage. He said he used the money to pay doctors' and hospital bills for his wife and two children.

OBITUARY.

COL. CHARLES E. NASON, 90 years old, died of pneumonia yesterday. He had returned to his home at Gray, Me., Saturday from the national G. A. R. encampment at Madison, Wis. He received the title of colonel as head of a Kentucky regiment in the Spanish-American war. A son, Frank, resides in Chicago.

WALTER M. NEWKIRK, 67 years old, an engineer, died of heart disease yesterday at Philadelphia after he was injured in an automobile collision. His wife was only slightly hurt. He was a descendant of Cornelius Van Newkirk, who came to this country before 1700.

ONE SWIFT AND SAFE PRESCRIPTION FOR RHEUMATISM

One supremely good prescription for rheumatism, sciatica, neuritis and lumbago—when caused or aggravated by excess uric acid or other circulating poisons—and most of it is—is well and favorably known to live pharmacists all over America. Just ask for 8 ounces Allenru prescription and take as directed—it is swift and safe—often the pain and agony leave in 48 hours. Costs about 85c. Cut this out and save it.

OFFICIAL WEATHER REPORT

The official forecast for today and tomorrow and yesterday's table of records follow:

WISCONSIN: Fair Thursday and Friday; continued cool Thursday; rising temperature Friday.

INDIANA: Fair Thursday and Friday; somewhat cooler Thursday; rising temperature Friday afternoon.

OHIO: Partly cloudy and cooler; possibly showers near Lake Erie Thursday; Friday generally fair.

LOWER MICHIGAN: Partly cloudy, somewhat cooler in southeast Thursday; Friday fair, rising temperature in afternoon.

UPPER MICHIGAN: Fair Thursday and Friday; continued cool Thursday; rising temperature Friday.

MISSOURI: Fair Thursday and Friday; somewhat cooler Thursday; rising temperature Friday.

IOWA: Fair Thursday and Friday; somewhat cooler in extreme southeast Thursday; rising temperature Friday.

MINNESOTA: Fair Thursday and Friday; not so cool in west and north Thursday afternoon; rising temperature Friday.

NORTH DAKOTA: Fair, rising temperature Thursday; Friday becoming unsettled, somewhat warmer.

SOUTH DAKOTA: Fair Thursday and Friday; rising temperature.

NEBRASKA: Fair Thursday and Friday; rising temperature Friday and in northwest Thursday.

Place of observation. State of weather. Sept. 15, 7:30 p. m. Chicago daylight time.	Direction of wind	Temp. 7:30 p. m.	Highest today	Lowest last night	Precipitation last 24 hours
East central states—					
Alpena, clear	N.W.	50	60	52	.30
Cairo, clear	N.W.	76	80	62	...
Chicago, clear	N.W.	60	67	56	...
Cincinnati, clear	W.	66	76	60	...
Cleveland, cloudy	W.	64	66	60	...
Detroit, clear	N.W.	58	70	58	.01
Escanaba, cloudy	N.	46	54	50	.36
Evansville, clear	N.W.	74	82	62	...
Fort Wayne, clear	N.W.	62	68	62	...
Grand Rapids, cloudy	W.	56	62	52	1.15
Green Bay, rain	N.W.	52	69	48	.06
Indianapolis, clear	W.	68	72	60	.01
Ludington, rain	N.	50	58	52	.36
La Crosse, cloudy	W.	52	58	50	...
Madison, rain	N.W.	54	58	52	...
Marquette, cloudy	W.	44	52	52	.38
Memphis, clear	N.E.	80	84	62	...
Milwaukee, cloudy	N.W.	56	62	52	...
Nashville, clear	N	76	80	50	...
Peoria, clear	N.W.	62	72	54	...
Sault Ste. Marie, cloudy	N.W.	50	54	50	...
Springfield, Ill., clear	N.W.	68	76	58	...
West central states—					
Bismarck, clear	N.	60	64	40	...
Charles City, clear	N.W.	54	58	50	...
Concordia, clear	N.E.	72	80	56	...
Davenport, clear	N.	58	68	54	...
Des Moines, clear	N.W.	60	68	56	...
Devils Lake, clear	N.W.	54	58	34	...
Dodge City, cloudy	N.E.	78	86	62	...
Dubuque, cloudy	N.W.	56	62	52	...
Duluth, clear	N.W.	44	52	44	...
Huron, clear	N.	60	62	46	...
Kansas City, clear	N.	72	82	56	...
Keokuk, clear	N.	64	74	56	...
Minneapolis, cloudy	N.W.	54	56	46	...
Moorhead, clear	N.	54	56	40	...
North Platte, clear	N.E.	70	74	54	...
Oklahoma City, clear	N.	84	90	62	...
Omaha, clear	N.	62	68	60	...
Rapid City, clear	N.	66	66	52	...
Sioux City, clear	N.W.	60	64	56	...
St. Louis, cloudy	N.W.	76	78	64	...
Springfield, Mo., clear	N.W.	78	84	62	...
Wichita, clear	N.	80	86	62	...
Williston, clear	N.	62	62	40	...
Eastern states—					
Albany, cloudy	S.	68	76	50	...
Atlanta, cloudy	N.W.	72	82	52	...
Boston, clear	S.W.	64	72	54	...
Buffalo, cloudy	W.	60	66	58	.08
New York, clear	S.	68	72	56	...
Oswego, clear	S.W.	60	66	52	.02
Philadelphia, clear	S.	72	80	56	...
Pittsburgh, cloudy	W.	64	68	50	...
Raleigh, clear	S.W.	76	84	62	...
Washington, cloudy	W.	72	82	52	...
Gulf states—					
Abilene, clear	E.	88	94	64	...
Amarillo, clear	N.E.	84	90	62	...
Brownsville, cloudy	E.	84	90	72	...
El Paso, clear	S.E.	84	86	60	...
Dallas, clear	N.E.	88	90	68	...
Galveston, cloudy	S.	82	86	76	...
Jacksonville, clear	S.	80	80	68	...
Miami, clear	S.E.	82	90	74	...
Mobile, cloudy	S.	78	84	70	.01
New Orleans, cloudy	S.W.	82	88	76	.10
San Antonio, cloudy	S.	84	90	72	...
Shreveport, clear	S.E.	84	88	66	...
Tampa, cloudy	N.W.	82	90	72	...
Vicksburg, cloudy	N.W.	70	84	68	...
Mountain states—					
Boise, clear	N.W.	92	94	60	...
Cheyenne, clear	S.E.	68	74	50	...
Denver, clear	N.	72	74	54	...
Havre, clear	E.	72	76	44	...
Helena, clear	N.E.	78	78	50	...
Lander, clear	N.E.	72	74	48	...
Miles City, cloudy	N.	70	70	50	...
Phoenix, clear	S.	102	102	74	...
Pueblo, clear	E.	78	80	50	...
Salt Lake City, clear	N.W.	86	90	52	...
Santa Fe, cloudy	W.	74	78	52	...
Yellowstone Pk., clear	N.W.	72	76	44	...
Pacific states—					
Fresno, clear	N.W.	100	100	72	...
Los Angeles, clear	S.W.	84	90	66	...
Portland, Ore., clear	N.W.	76	76	62	...
San Diego, clear	W.	74	78	66	...
San Francisco, clear	W.	64	74	58	...
Seattle, clear	S.W.	72	74	60	...
Spokane, clear	N.E.	92	92	60	...
Walla Walla, clear	S.	92	92	62	...
Yuma, clear	W.	106	106	80	...
Canadian—					
Battleford, clear	N.	68	70	28	...
Calgary, clear	N.	72	74	40	...
Edmonton, clear	E.	64	70	42	...
Medicine Hat, clear	S.W.	72	74	40	...
Minnedosa, cloudy	W.	56	58	36	...
Montreal, cloudy	S.W.	60	68	48	.32
Quebec, rain	W.	58	70	46	.02
Qu'Appelle, cloudy	N.W.	60	64	28	...
The Pas, clear	N.W.	60	66	30	...
Toronto, cloudy	W.	56	70	56	.22
White River, cloudy	N.	36	44	40	.12
Winnipeg, clear	N.W.	52	56	36	...

SCIENTISTS WILL TRY TO REACH 'AIR' ISLE TODAY

Grand Canyon, Ariz., Sept. 15.—(AP)—The Shiva temple scientific expedition, aided by experienced packers of this rugged region, descended from Grand canyon's north rim today on its first march toward the summit of a prehistoric "island in the sky."

Laden with scientific instruments, traps, supplies, and a portable radio, the party of 15 moved slowly along a "saddle" connecting the north rim with Shiva temple. They planned to spend tonight on Hermit Rim shale, at the base of the towering plateau, 1,200 feet below the rim.

Early tomorrow the perilous ascent will begin. Dr. Harold E. Anthony, mammalogy curator of the American Museum of Natural History, and Edwin D. McKee, Grand Canyon National park naturalist, leaders of the expedition, believe the climb can be accomplished in one day.

WIFE'S AMOURS TOLD BY MAID IN DANNENBERG SUIT

New York, Sept. 15.—[Special.]—Breakfast in bed, as photographed by the camera eye of a tattling Parisienne maid, was pictured today as the amorous setting for the $1,000,000 alienation suit of Simon J. Dannenberg, wealthy retired department store owner.

The scene was transplanted from a boudoir to the files of Supreme court, as Dannenberg's exhibit A in his action against Jean A. Seligmann, handsome young millionaire antique dealer. The heart interest is Mme. Denyse Hasdenteufel Dannenberg, fetching French divorcée who was Dannenberg's wife until a Reno decree in 1933.

In a deposition taken before United States Vice Consul John R. Wood at Paris, Suzanne Lanoue, 29, former maid for Mme. Dannenberg, told quite frankly about goings-on in the household while the master was away. It was filed by counsel for Dannenberg.

Funeral Will Be Today for Mrs. Elizabeth Neubauer

Funeral services for Mrs. Elizabeth Neubauer, 65 years old, 4129 North Sacramento avenue, who died Monday, will be held at 9:30 a. m. today in Our Lady of Mercy Catholic church. Burial will be in St. Joseph cemetery. Mrs. Neubauer was born in Chicago and spent her whole life here. She is survived by her husband, Peter N. Neubauer, retired postal employé; twelve children and 50 grandchildren. Two of her sons, Joseph and Henry, are Chicago policemen.

Antioch Broker's Estate to Pay $2,749 on Personalty

Attorneys for the estate of John H. Leslie of Antioch, retired broker, who died July 31, 1936, agreed yesterday to pay $2,749 personal property taxes for 1935 and 1936. Mr. Leslie's personal property holdings were valued at $458,087 in an inheritance tax return filed in February. The Leslie estate is one of the eighty-five Lake county estates under investigation in a campaign to collect delinquent taxes.

Benjamin L. Belt, Head of Tobacco Concern, Dead

Whitefield, N. H., Sept. 15.—(AP)—Benjamin L. Belt, president of the P. Lorillard company, tobacco concern, died of heart disease in a summer resort hotel here tonight. Here with his wife for the summer season, he had been ill and confined to his bed for nearly a month. He was 70 years old.

EIGHT KILLED IN CRASH OF AN AIRLINER NEAR PERUVIAN CAPITAL

LIMA, Peru, Sept. 15.—(AP)—Eight persons were reported killed tonight in the crash of an airliner, operated by the Faucett airlines, 40 miles south of Lima.

Arrow points to scene of airliner's crash.

The plane, long overdue in the capital, had encountered heavy fogs all along the west coast of South America. The headquarters of Elmer J. Faucett, head of the company operating the plane, had few details, but police of Lurin, near the scene of the crash, confirmed the accident.

An ambulance, with doctors, left for the scene of the crash as soon as the news was received.

JOHN DE LACOUR BURIAL SERVICES TO BE TOMORROW

Funeral services for John De Lacour, 81 years old, a resident of Chicago for 55 years, will be held tomorrow morning from the chapel at 4245 West Madison street to St. Mel church. Burial will be in Calvary cemetery. Mr. De Lacour, who lived at 4058 Washington boulevard, died Tuesday night in St. Anthony's hospital after a brief illness. He retired several years ago from the lether business. He is survived by a son, Joseph, who is secretary of the Illinois liquor control commission, and a daughter, Mrs. Kathleen O'Keefe, wife of City Sealer James O'Keefe.

Scully to Set Up Support Fund for Two Children

Contempt proceedings against Daniel B. Scully Jr., heir to a $500,000 syrup fortune, for nonpayment of support money for two children was dropped yesterday when Judge Charles A. Williams approved a plan to establish a $22,500 trust fund to guarantee future support payments, which are at the rate of $100 a month. The contempt action was begun by Mrs. Virginia Leon Scully Thorsen, 387 Moraine road, Highland Park. Scully recently was awarded a one-seventh share of a $3,500,000 estate left by his father, founder of the D. B. Scully Syrup company.

Mother's 9 Year Vigil for Lost Son Ends in Death

The nine years' vigil kept by Mrs. Irma Friedman, 76 years old, for her missing son, Charles, ended yesterday with her death in her second floor flat at 1453 Edgewater avenue. She died as she sat in a rocking chair beside a window, where she had spent most of her time since her son, then 28 years old, left home in 1928. During the last five years she had been an invalid. Mrs. Friedman's husband, Isadore, an insurance salesman, died five years ago. Surviving is a daughter, Miss Rose Friedman.

"ATHLETE'S FOOT" Sufferers!

USE TING

● In clinical tests, TING relieved even stubborn old cases in three weeks. Many cured in one week!

● A new effective, painless, greaseless cream, TING requires no bandages. Can't harm clothes.

● At leading drug stores, TING's only $1.00 for a generous tube. Money-back guarantee.

Stineway DRUG STORES

Change to SQUIBB DENTAL CREAM

AND FOLLOW THE SQUIBB PLAN BY WHICH MOST TOOTH DECAY CAN BE PREVENTED

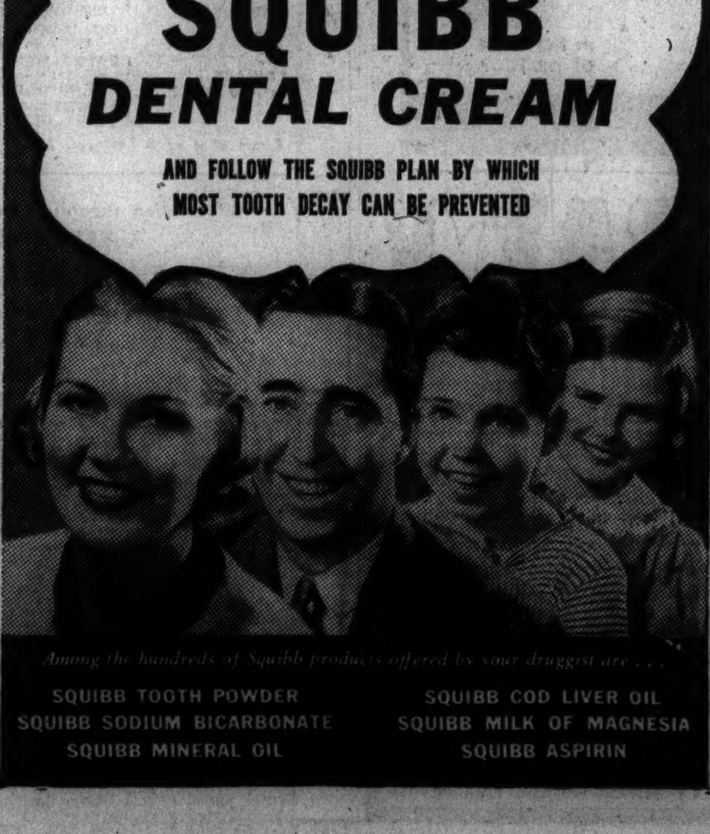

Among the hundreds of Squibb products offered by your druggist are:

SQUIBB TOOTH POWDER · SQUIBB SODIUM BICARBONATE · SQUIBB MINERAL OIL · SQUIBB COD LIVER OIL · SQUIBB MILK OF MAGNESIA · SQUIBB ASPIRIN

DEATH OF PLANE HOSTESS LAID TO SLEEP POWDERS

Los Angeles, Cal., Sept. 15.—[Special.]—Cecilia Gilligan, 25 years old, pretty Western Air Express chief stewardess, whose death in a Hollywood hotel Saturday had puzzled police, died from an overdose of a sleeping powder, County Chemist E. J. Abernathy said today.

Although Miss Gilligan, who came from Panama, Ia., was described by some of her friends as having a buoyant personality, a close acquaintance told police she once had attempted suicide and frequently was despondent. She had been a victim of infantile paralysis in her childhood.

W. L. Foote, 66, Veteran Railroad Employe, Dies

Walter L. Foote, 66 years old, an employé of the Chicago and North Western railway for 49 years, died yesterday in his home at 1434 Jefferson street, Des Plaines. For many years he had been ticket agent at the Park Ridge station.

John C. Donlevy, Wealthy Distiller, Is Dead at 69

San Diego, Cal., Sept. 15.—(AP)—John C. Donlevy, 69 years old, wealthy distillery owner, whose name was known to thousands of Americans who visited Tijuana and Mexicali during the prohibition era, died here today.

FINEST FUNERALS

Over 65% of LAIN & SON funerals cost under $300

No extra charge for Imperial Quartet and Organist

NORTH 5501 N. ASHLAND Phone LONg. 2646 — Lain & SON — SOUTH 63rd & HARVARD Phone WENt. 0025

UNDERTAKERS

MONUMENTS AND MAUSOLEUMS.

MAUSOLEUMS—MONUMENTS. The old and reliable. CHAS. G. BLAKE CO., 1000 E. 67th-st. Fairfax 9876. Erected anywhere. Send for free booklet.

CEMETERY MARKERS MONUMENTS AT savings. Sears' State-st. Store Basement.

CEMETERIES.

RIDGEWOOD—NICE LOC.; 8 GR. LOT; SACrifice for $125. Dear. 2100. R. 302.

MT. EMBLEM—4 OR 6 GRAVES, SEC. G; sacrifice for cash. Lawndale 4459.

ARLINGTON CEMETERY — WELL LOC. 7 grave lot. Perpetual care. Lon. 0003.

SO. WEST S.—6 GRAVES, PERP. CARE [L tran.], $25 per grave. Kil. 3135. Sna. 4286.

FUNERAL DIRECTORS.

O'HANLEY, INC. FUNERAL DIRECTION perfection. 7705 Cottage Grove. Rad. 7705.

DEATH NOTICES

In Memoriam.

BIFANO—Constance Bifano. In memory of our darling babe, who left us suddenly two years ago today. May she rest in peace. Heartbroken Mother, Dad, and Brothers.

KALINA — Barbara Kalina. Sweetest memories of you, dear mother. May eternal peace be thine. LOVING CHILDREN.

SAMUEL—Sophia Samuel. In loving memory of our beloved wife and mother, who passed away Sept. 16, 1933. HUSBAND AND DAUGHTERS.

BARRY—Michael J. Barry, husband of Anna M. Barry, father of Ralph R. and John V. Barry. Funeral Friday, 9:30 a. m., from his late residence, 9030 S. Hoyne avenue, to St. Ethelreda's. Interment St. Mary's.

BARSALOUX—Marian Barsaloux, fond daughter of C. C. and the late Lillian Weaver, sister of Clarence Weaver. Funeral Friday, Sept. 17, 1:30 p. m., at chapel, 6749 Sheridan road. Interment Rosehill.

BRENNEN—John Brennen, Sept. 14, 1937, of 1146 Holley court, Oak Park, husband of the late Lilly Sinclaire Brennen, father of Mabel B. Teed, Evelyn B. Johnson, Hazel B. O'Harra, and Edwena Brennen, brother of James H., William, Charles, Mae, and Nellie Abbott. Resting at funeral home, 318-320 N. Central avenue, Austin. Funeral Thursday, 3 p. m. Interment Oakridge.

CARMODY—Mary Carmody, nee Dwyer, beloved wife of the late James, fond mother of Mrs. Nellie Miller, Mrs. Rose Hahn, Mrs. Bridget O'Leary, Mrs. Julia McKee, Mrs. Margaret Tucker, Patrick J., John V., William A., James T., Richard A., and Michael C., sister of Mrs. Julia Kuhn. Funeral Friday, 9:30 a. m., from parlors, 1506 E. 67th street, to Little Flower church. Interment Holy Sepulchre. Member of C. O. F.

CLAPPER—Dr. Charles E. Clapper, beloved husband of Clara Burfeind Clapper, brother of Lewis H. Clapper and Orville C. Verner of Ottawa, Ill., and the late Burton L. Verner. Funeral at residence, 409 W. 62d street, Friday, at 3 p. m. Interment Bethania. Please omit flowers.

COHEN—Harry Cohen, at Memphis, Tenn., formerly of Chicago, beloved son of the late A. L. and Freda Cohen, dear brother of Mrs. Joseph Stein, Miss Ida Cohen, Greenwood, Miss., and Al Cohen of Memphis, Tenn. Funeral Thursday, Sept. 16, 9:15 a. m. from Illinois Central station direct to Emanuel Waldheim cemetery.

COHEN—Jacob Cohen, late of South Haven, Mich.; beloved husband of Sadie, dear father of Pauline and Rabbi Hyman Ezra Cohen. At rest at chapel, 3125 W. Roosevelt road, until Friday, 9 a. m. Funeral Friday, 10 a. m., from Congregation B'nai Moshe, 903 S. Paulina street. Interment Jewish Waldheim. Please omit flowers.

COHN—Anna Cohn, nee Rich, fond mother of Ricka Goldberg, Jerome and Jane Levenson, dear sister of Maymie Feinberg, Dora Suove, Ben, Lester, Paul, and Fanny Gauss. Funeral services Friday, 11 a. m., at memorial chapel, 5206 Broadway. Burial Beth-El.

DE LACOUR—John De Lacour, beloved husband of late Annie J., nee Murphy, father of Mrs. James O'Keefe, Joseph L. De Lacour, and the late Mrs. Mae Bishop, and John F. De Lacour. Funeral Friday at 10 a. m., from chapel, 4245 W. Madison-st., to St. Mel church. Interment Calvary.

DE LAP—John H. [Jack] De Lap of 1116 S. Greenwood avenue, Maywood; beloved husband of Ruth, nee Higgenson; father of Jack Jr., Suzanne and Fred, son of Mr. and Mrs. G. H. De Lap, brother of Mrs. Rodger S. Lloyd. Funeral Saturday, 2 p. m., at funeral home, Lake street at 2d avenue, Maywood. Interment Forest Home.

DORRELL—Anna Dorrell, nee Rassmussen, of 2010 Grace street, beloved wife of Capt. Frank M. Dorrell, fond mother of Willard, Russell W., and Mrs. Theodore H. Roth, dear sister of Carrie Strong. Services Saturday, Sept. 18, at 3 p. m., at chapel, 3905-07 Lincoln avenue.

DOUGLAS—Wallace Nott Douglas, Sept. 13, 1937 at Ithaca, N. Y. Interment 10 a. m. Friday, Forest Home cemetery, Forest Park, Ill., under auspices of Hesperia lodge, No. 411, A. F. & A. M.

FAUST—Lena F. Faust of 2517 N. Richmond street, beloved wife of Reinhold, dear mother of Elsie Faust and Ruby Miller. Funeral services Thursday at 3 p. m. at funeral home, 3301 Fullerton avenue. Interment at Graceland.

FECHTNER—Charlotte L. Fechtner, late of 4111 N. Mason avenue, beloved wife of Otto, fond mother of Raymond and Lorraine, mother-in-law of Edna, fond grandmother of Carol beloved daughter of Mr. and Mrs. R. Steffan, fond sister of Emma Schreiber, Katherine Wilcox, Walter and Rudolph Steffan Jr. Funeral Saturday, Sept. 18, at 2 p. m., at funeral home, 5624 Irving Park boulevard. Interment Montrose cemetery. Past worthy matron of Avondale chapter, No. 954, O. E. S. Information, Pensacola 9000.

FOOTE—Walter L. Foote, Des Plaines, Ill.; beloved husband of Edna, fond father of Esther Wayman, Byron, Donovan. Resting at Home for Funerals, Lee at Perry street. Services Friday, Sept. 17, at 2:30 p. m., at First Methodist church, Des Plaines. Interment Ridgewood.

DEATH NOTICES

FLEIDER—Charles Fleider Jr., beloved husband of Lillian, nee Maska; son of Charles and Anna, brother of Joseph, Albert, and Emily, passed away Sept. 13. Funeral services Friday, Sept. 17, 1:30 p. m., at late residence, 1627 S. 49th-ct., Cicero. Interment Fairmount. Information Cicero 2722-J.

FURST—William C. Furst, Sept. 14, at his residence, the Edgewater Beach hotel, beloved husband of the late Elisabeth Furst, father of Mrs. Derwood S. Chase, son of the late Conrad and Dorothea C. Furst, brother of Edward A. Furst and Louise C., Ernst. Services at Graceland cemetery chapel, Thursday, Sept. 16, at 11 a. m.

GADSDEN—Alice Gerould Gadsden, Sept. 14, wife of Robert G., mother of Dorothy G., Robert G. Jr., and Gerould. Services at Church of the Holy Nativity, Longwood drive and 95th street, Thursday, Sept. 16, at 2 p. m. Burial at Oak Hill cemetery.

GIANFRANESCO—Stella Gianfranesco, nee Peccia, beloved wife of the late Michael, fond mother of Mrs. Dan Crivallone, Mrs. Nick Cantone, Mrs. Nick Mancini, Mrs. Michael Cardalli and Mrs. Vito Racanelli. Funeral Saturday at 9 a. m., from late residence, 6602 S. Justine street, to St. Mary of Mount Carmel church. Interment Mount Carmel. Victory 1861.

GIRTEN—See Annamarie Starshak notice.

GOLD—Louis Gold of 3021 Diversey avenue; beloved husband of Rachel, fond father of Michael, Etta Kessel, Lottie Grimson, Irving Hyman and Julius, eight grandchildren, brother of Wolf, Harry, and Sarah Blitt. Funeral Thursday, Sept. 16, at 2 p. m., from chapel, 2235 W. Division street. Kindly omit flowers.

GREEN—George Allen Green Jr., 1716 Touhy avenue, beloved son of George Allen and Mabel Green, fond brother of Helen and Janet. Funeral services at funeral home, 6959 N. Clark street, Friday, 2:30 p. m.

HAVARD—Charles Henry Havard of 3817 North Keeler avenue, beloved husband of Cora, brother of Mrs. Josephine E. Cox, Jane Elizabeth Havard of Pasadena, Mrs. Victoria M. Schenk, and Olive T. Havard. Funeral Thursday, Sept. 16, at 2 p. m., at funeral home, 4447-51 Irving Park boulevard. Interment Rosehill. At rest at residence until Thursday a. m.

HAZARD—Zenas A. Hazard, beloved husband of La Una Hazard, fond father of Mrs. T. R. McDonald, Mrs. Henry Snyder, Robert Z. and James H. Hazard. Funeral services in chapel, 4717 Broadway, Friday, Sept. 17, at 2 p. m. Interment Graceland cemetery.

HEIBERGER—Michael Heiberger, Sept. 14, age 47 years, beloved husband of Sophia, dear father of John, Josephine, Frank, Peter, Anna, Anthony and Michael, son of Elizabeth Heiberger. Funeral Friday, Sept. 17, at 9:30 a. m., from late residence, 637 Willow-st. Interment St. Joseph cemetery.

KEENLEY—Albert H. Keenley, late of 5727 Lansing avenue, beloved husband of Elizabeth, nee Lappin, loving father of George, Richard, Genevieve, Charles, and Helen. Funeral Friday, 9:30 a. m., from funeral home, 4559-61 Milwaukee avenue, to Queen of All Saints church. Interment All Saints'.

KEMPLE—Mary Jane Kemple, nee Clark, Sept. 15, of 5806 Giddings street; beloved wife of George W., fond sister of Edward Clark, Mrs. Lucy Hargadon, Mrs. Eva Foy, Albert Clark, Mrs. Gertrude Shelton, and Mrs. Noretta Jay. Funeral services at chapel, 3124 Montrose avenue, Sept. 17, at 2 p. m. Burial Acacia Park cemetery. Past worthy president of Larrabee review, W. B. A., and past worthy commander of Integrity conclave, No. 26, T. K.

MARTENS—Emma A. Martens, nee Elbing, Sept. 15, of 3336 N. Laramie avenue; beloved wife of the late Louis, dear mother of Leonard, Adrian, Le Roy, Harold, Louise Spengler, Willard, Evelyn Clovis, and the late Norman. Services Saturday, Sept. 18, at 3 p. m., at chapel, 214-16 S. Western avenue, at Jackson boulevard. Interment Oakridge.

McKEVITT—James P. McKevitt, beloved husband of Winifred McManus, father of Mary, Mrs. J. D. Kean, Dorothy, Frances, and James, brother of Mrs. E. Prendergast. Funeral Friday at 9:30 a. m., from late residence, 5005 S. May street, to St. John the Baptist church. Interment Holy Sepulchre. Yards 0662.

MUNSON — Catherine Munson, nee Stone, Sept. 14, 1937, beloved wife of the late Martin, fond sister of Peter, aunt of Elmer, Elsie, Pearl Thompson, Margaret Stewart, Theodore and Peter Stone Jr. Funeral at funeral home, 4041 W. North-av., Thursday, Sept. 16, at 2 p. m. Burial Woodlawn.

NELSON—Alfred Nelson, 8931 Houston avenue; beloved husband of Frieda, dear father of Hazel Wagner, Hildur McDermott, Herbert and Henry Nelson, brother of Olaf Nelson, Chicago, and August Nelson, Sweden. Funeral Saturday, Sept. 18, at 1:30 p. m., from chapel, 9117 Houston avenue. Interment Oak Hill.

PETRONE—Millie Petrone, loving daughter of Mrs. Maria Louise Petrone, nee De Stefano, and the late Gerardo, fond sister of Tony, John, Mrs. Mary Verdon, Mrs. Theresa McGrath, Dr. Marco S. Petrone, Mrs. Caroline Dillon, and Jerry Jr. Funeral Friday, 9 a. m., from chapel, 624 N. Western avenue, to Sancta Maria Addolorata church. Interment Mount Carmel. Armitage 7800.

PICKETT—Edward J. Pickett, beloved husband of the late Alice, nee Pratt, loving father of Kathryn and Mrs. Florence Hughes. Funeral Friday, Sept. 17, 9 a. m., from chapel, 7066 N. Clark street, to St. Jerome church. Interment All Saints'.

PROVOOST—Miss Sarah Merwin Provoost, at Finley hospital, Dubuque, Ia., Wednesday afternoon, Sept. 8, 1937, at 3:15 o'clock. Funeral services at the Huebsch funeral home, Dubuque, Ia., Friday afternoon at 2:30 o'clock. The Rev. William E. Brehm of the First Congregational church officiated. The interment in Linwood.

REX—Martha Rex [nee Huebner], beloved wife of William, fond mother of Mildred, Mrs. Charlotte Colas, William Jr., and Everett. Funeral Thursday, 3 p. m., funeral home, Lake street at Second avenue, Maywood. Interment Oakridge.

ROSENBLUM—Bessie Rosenblum, nee Levitus, 847 Ainslie street, dear wife of Frank A., devoted mother of Mrs. Reuben Rosenberg, Somilia Wishneff, Dr. Albert F., Harold F., Bernard F., and Janice, sister of Bella Simonds, Eva Finkelstein, Sol, and Rose Danon, grandmother of Sherwin, Jean Anne, and Patricia. Funeral Friday, at 10 a. m., at funeral chapel, 5145 Broadway. Interment O. B. A. cemetery.

SALTER—Vinnie S. Salter, 1140 Ontario street, Oak Park, mother of Richard S. Salter. At rest and services at funeral home, 203 S. Marion street, Oak Park, Thursday, Sept. 16, at 1 p. m. Interment Forest Home.

SHERRY—Le Roy C. Sherry, Sept. 14, 1937; beloved husband of Eleanor M. Sherry, nee Fruh; fond father of Clifford O. Sherry, beloved son of Mrs. Lena Seyberlich, fond brother of Olive Sherry and Mrs. Mabel Hitzel. Funeral services at chapel, 6328 Cottage Grove avenue, Friday, at 1:30 p. m. Interment at Mount Greenwood. For information call Fairfax 2900.

SHYER—Esther Shyer, age 59 years, 5210 Berenice avenue; beloved mother of Sylvia Allen, Nathan, Belle, Rose Gordon and George, sister of Nathan Gartner. Funeral Friday, Sept. 17, 2 p. m., at chapel, 2235 W. Division street.

SMURDON—Mary Moloney Smurdon, beloved wife of the late William, dear mother of John W., Margaret, Mrs. Mae Elwood, Mrs. Elizabeth De Blake, and Mrs. Ella Sankey. Funeral Friday, Sept. 17, at 9 a. m., from late residence, 8139 Escanaba-av., to St. Bride church, where solemn high mass will be celebrated at 9:30. Burial Mount Olivet. Call South Chicago 0155.

STARSHAK—Annamarie Girten Starshak, nee Theis, Sept. 15, wife of the late John F. Starshak, mother of Michael F. Girten, Christian P. Girten, Katherine M. Girten, John A. Starshak, Mrs. Charles A. Molitor, Joseph B. Starshak, Sr. M. Seraphia, S. S. N. D., Al L. Starshak, Frank X. Starshak, Mrs. George A. Koehl, and Dr. T. Cyril Starshak. Funeral from residence, 5827 Princeton avenue, Saturday, Sept. 18, 8:30 a. m., to St. Martin church, 59th and Princeton avenue. Also services at St. Alphonsus church, Lemont, Ill., at 11 o'clock. Burial St. Alphonsus cemetery, Lemont, Ill. Kindly omit flowers.

TELESNICKI—Joseph Telesnicki, beloved husband of Mary, fond father of Mrs. Ann Barr, Lillian, Catherine, Mrs. Elizabeth Andrews, and Joseph Jr. Funeral Saturday at 9:30 a. m., from home, 930 N. Richmond street, to St. Boniface church. Interment St. Joseph cemetery.

VAUGHAN—Edward Lee Vaughan, of 511 Laurel avenue, Wilmette, beloved husband of Susie P. Vaughan, fond father of Anne B. Phillips. Services Friday, at 4 p. m., Graceland cemetery chapel.

VOEVODSKY—Admiral Stephen A. Voevodsky, former minister of imperial Russian navy, father of Nicholas, Sergei, George, and Vladimir Voevodsky, passed away Aug. 18, at Vichy, France. Interred at Caucade cemetery, Nice, France. Church services at Russian Orthodox Holy Trinity cathedral, 1121 N. Leavitt street, Chicago, on Friday, Sept. 17, at 5 p. m.

WIEHN—John W. Wiehn, beloved husband of Emma Wiehn [nee Leonard], fond father of J. Leonard, son of Mrs. Theckla Wiehn, brother of Frank, Henry, Margaret, Felix. Funeral Friday, at 2 p. m., from funeral home, 3653-55 Fullerton-av. Interment Irving Park Boulevard cemetery. Member Logan Square lodge, No. 891, A. F. & A. M.

WOLFE—Harry Wolfe, Sept. 15, 1937, beloved husband of Anna, father of Harriete Margaret, and Harry Jr., brother of Edward and Charles Wolfe and Mrs. Edwin Schimmel. Services at chapel, 63d and Harvard, Saturday, Sept. 18 at 3 p. m. Interment Mount Hope.

WRAY—Dorothy I. Wray, age 87, wife of the late William Wray, fond mother of Arthur, sister of Jane McLagan. Funeral services Thursday, Sept. 16, at 2:30 p. m., at late residence, 3227 Longwood drive. Interment Mount Hope cemetery.

REALTORS' HEAD ASSAILS HOUSING PROJECT TAX CUT

Unfair to City Landlords, Says Lorish.

BY AL CHASE.

Fred M. Lorish, president of the Chicago Real Fstate board, said yesterday that if local apartment properties were given the approximate 90 per cent tax reduction which—in effect—the three Public Works administration housing projects are getting, practically every flat building in Chicago would shortly be on a paying basis, with big cash returns to the owners.

Lorish pointed out that the $39,731 to be paid by the federal government to the city as a so-called service charge, instead of the $494,355 in taxes which a private owner would have to pay on the $13,847,211 properties now being built, actually gives Uncle Sam an unfair advantage over all competing private property owners.

Unfair to Taxpayers.

He said the board of directors of the Chicago Real Estate board at the next meeting would consider making a formal protest against the city's action in accepting the $39,731 offer made by the PWA.

"Slum clearance and so-called low cost housing is a fine thing," said Lorish, "but renting these PWA flats at less than cost is not fair to the taxpayers and people who can't get in. These are for a favored few—at the expense of the other taxpayers. As was recently stated, why should farmers and people living in towns and small cities be taxed to help pay the rent of the slum population of large cities?"

Opening Date About Oct. 1.

Sherman Aldrich, general housing manager of the three Chicago projects, recently appointed by Harold L. Ickes, secretary of the interior, yesterday shoved the date of opening ahead another two weeks. It was to have been yesterday. He set tentative dates around Oct. 1 for opening part of the Jane Addams houses on the west side and part of the Trumbull park project in South Chicago.

Aldrich will leave for Washington next Sunday where he will spend several days, he said, discussing the proposed rent schedule for the Chicago projects. With the service charge question settled he believes he will be able to announce rentals.

ILLINOIS HORSES WIN IN JUBILEE PULLING EVENT

King and Charlie, a team of red roan Belgian horses owned by Willard Rhoads Coal company of Springfield, Ill., won the Charter Jubilee horse pulling contest in Grant park yesterday afternoon. The team, driven by C. E. Parmenter of Des Moines, weighed 3,955 pounds and pulled 3,950 a distance of 10 feet 5 inches to win. The prize was $200.

Second place and $150 was won by John Prough of Millersburg, Ind., who drove his own team. Pilny Baird of Cedardell farms, Plano, Ill., won third. A team from Pioneer, O., that recently set a new world's record at the Ohio state fair by pulling 3,925 pounds the full distance of 27.5 feet finished fifth. This team is owned by Dr. W. M. Crall and Thomas Gamboe. The contest was directed by Wayne Dinsmore, secretary of the Horse and Mule Association of America. Ten teams competed.

HAROLD TEEN—KEEP YOUR CHIN UP, PATER

HOPKINS FINDS LITTLE HOPE TO FORCE WPA CUT

Lauds Chicago Efforts to Reduce Relief.

Until private industry needs more workers, any attempt to reduce the relief rolls by ordering industry to assume a heavier burden will meet with failure.

Harry L. Hopkins, federal administrator of the Works Progress administration, made this comment yesterday as he paused in Chicago between trains on his way to Washington, D. C.

Praises Industry's Efforts.

The administrator, however, praised private industry's coöperation in trying to employ more workers. He also approved the plan for finding means of accelerating reëmployment in industry of relief workers proposed Tuesday by business and civic leaders as the only solution for Chicago's relief problems.

"But unemployment remains a problem in itself," said Mr. Hopkins. "We can not expect private industry to hire additional workers until the workers are needed and can earn for industry.

Finds Age a Handicap.

"The WPA employé is still the marginal worker and can only be absorbed into industry as he is needed. The big difficulty, too, is that these workers are growing older, and apparently industry prefers younger men."

Within a few months, Mr. Hopkins continued, the WPA rolls will be increased to their full capacity of 1,700,000, about 300,000 more than at present. This means, he said, a gradual addition of 20,000 more WPA workers in Illinois, which now uses 103,000.

Park Projects Lauded.

At a luncheon with Robert Dunham, president of the Chicago park district; Charles E. Miner, state WPA director, and Howard O. Hunter, regional WPA director, Mr. Hopkins praised Mr. Dunham for the park projects.

"They are about the most outstanding in the country," the federal administrator declared," particularly the outer drive development. These park WPA projects are well worthy of a private industrial job, and will continue to get complete coöperation from us at Washington."

Facing Death as Killer of Wife, He Hangs Himself

San Quentin, Cal., Sept. 15.—(AP)—Frank Estrada, 45 years old, made a noose from strips of his pillow and hanged himself in San Quentin prison's death row today. He was to have been executed on Friday for wife murder.

ARMY'S ONLY WOMAN WARANT OFFICER TO RETIRE AFTER 30 YRS.

Washington, D. C., Sept. 15.—(AP)—The army's only woman warant officer—Olive L. Hoskins of Pasadena, Cal.—received the personal consent of President Roosevelt today to retire from duty after 30 years of service. She will enter the inactive list with monthly pay of $140.

Olive L. Hoskins.

Miss Hoskins at present is on duty at headquarters of the Ninth Corps area, San Francisco. She entered the army in 1907 as headquarters clerk, a civilian grade. Later she was appointed an army field clerk and became a warant officer automatically.

The warant officer's rating is a grade between the enlisted and commissioned ranks. The work is mostly clerical.

Miss Hoskins' uniform is an olive drab skirt, topped with an officer's blouse. She is 54 years old.

Bride Hurt in Leap from Family Car During Spat

Mrs. Alice McKimson, 17 years old, 1507 East 61st street, a bride of less than three months, was in serious condition in St. Joseph's hospital, Joliet, yesterday after she leaped from her husband's automobile ten miles northeast of Joliet during a quarrel. She was injured internally and suffered a fractured skull.

[ADVERTISMENT.]

MANY NEVER SUSPECT CAUSE OF BACKACHES

This Old Treatment Often Brings Happy Relief

Many sufferers relieve nagging backache quickly, once they discover that the real cause of their trouble may be tired kidneys.

The kidneys are Nature's chief way of taking the excess acids and waste out of the blood. Most people pass about 3 pints a day or about 3 pounds of waste.

Frequent or scanty passages with smarting and burning shows there may be something wrong with your kidneys or bladder.

An excess of acids or poisons in your blood, when due to functional kidney disorders, may be the cause of nagging backache, rheumatic pains, lumbago, leg pains, loss of pep and energy, getting up nights, swelling, puffiness under the eyes, headaches and dizziness.

Don't wait! Ask your druggist for Doan's Pills, used successfully by millions for over 40 years. They give happy relief and will help the 15 miles of kidney tubes flush out poisonous waste from your blood. Get Doan's Pills.

Autoist Shot and Robbed as He Waits at Crossing

James E. Melich, 60 years old, a Cicero real estate man, was wounded in the arm yesterday as he resisted a holdup at the Austin boulevard and Harrison street railroad crossing in Oak Park. As Melich abandoned his car and fled on foot two masked gunmen fired at him, forcing him to stop, and robbed him of $400. Melich, who lives at 3207 South Austin boulevard, Cicero, had just withdrawn the money from the bank and was waiting at the railroad crossing for the lowered gates to rise when he was robbed.

SLASHES THROAT WITH RAZOR.

Edward Ritzenthaler, 3027 East Ninety-first street, was near death in the South Chicago hospital yesterday after slashing his throat with a razor.

"Forget-Me-Not Day" Proclaimed in Wisconsin

Madison, Wis., Sept. 15.—[Special.]—Gov. Phil La Follette today proclaimed Saturday, Sept. 25, as Forget-me-not day and urged state-wide support of the flower sale to raise funds "for the admirable purpose of training incapacitated veterans for useful work."

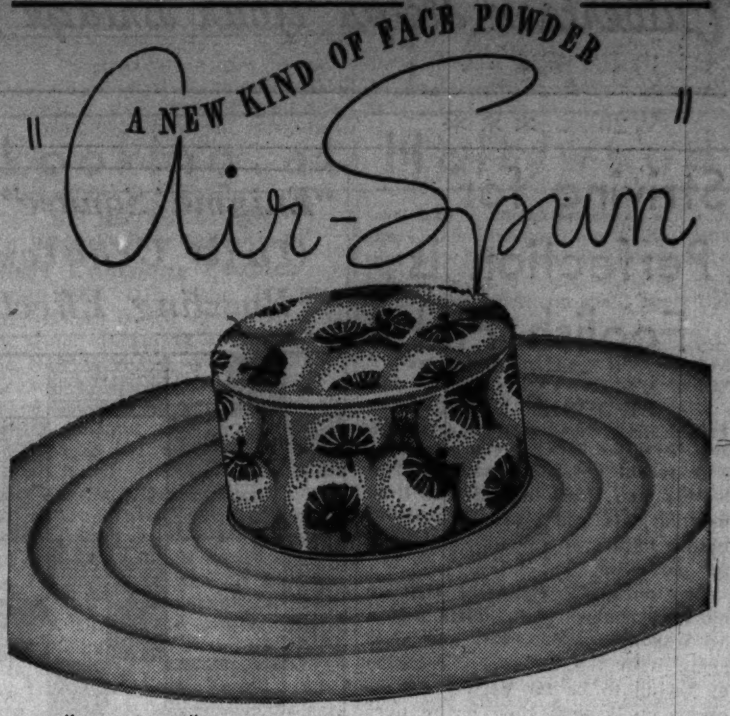

How "Air-Spun" Powder glorifies your skin! Makes it look fresher, softer, finer-grained. Coty achieves this melting texture with torrents of air, which swirl each particle, countless times! In Coty odeurs, 14 shades. One Dollar.

COTY

• Your fading tan calls for "Ball," newest shade of "Air-Spun" Face Powder.

HERE'S WHY EVERYBODY'S BUYING THE KNOCKOUT NEW "R-1" GOODYEAR

LOOK AT THESE EXTRA VALUE "R-1" FEATURES:

FLATTER, WIDER TREAD	HIGHER, BROADER SHOULDERS	SUPERTWIST CORD IN EVERY PLY
12% MORE RUBBER IN TREAD	CENTER TRACTION GRIP	HANDSOME, STREAMLINED SIDEWALLS

—at the price you're used to paying

DOES America know tire value when it sees it! Listen: We've doubled, tripled production... are still working night and day to keep up with the tremendous nation-wide demand for the sensational new Goodyear "R-1"... *the tire that cracked down on rising tire prices!*

That's because it's the right *tire,* at the right *time,* at the right *price.* Because Goodyear "shot the works"... marshaled all its great resources to make "R-1" a bull's-eye value for thrift-wise motorists.

Look what you get

Read carefully all "R-1's" features listed above. Note especially that there's 12% more rubber in the tread ... *extra "beef" to give you longer, tougher wear.* Notice all the other extras that have made Goodyears the world's first-choice tire: center traction grip ... the Goodyear Margin of Safety ... patented Supertwist Cord *in every ply* for maximum blowout-protection.

That's Goodyear's answer to the threat of higher prices ... greater *value,* greater *mileage,* greater *safety ... at the price you've been accustomed to paying.* Get Goodyear "R-1's" now and get your money's worth.

THERE'S A REAL KICK IN A GOODYEAR BATTERY

Remember! THE CHEAPEST THING ON YOUR CAR IS THE BEST TIRES YOU CAN BUY!

The *average* maintenance costs obtained from the records of fleet owners operating hundreds of cars on Goodyear tires show that a full set of Goodyears costs only *one-fifth* as much per mile as gasoline—*one-fourth* as much as insurance, licenses and depreciation—*one-third* as much as garage and repairs—*one-half* as much as lubrication, washing and miscellaneous. Nation-wide records prove Goodyears cost *least* under any conditions.

SENSATIONAL NEW VALUE —the big, he-man "R-1"—one of the greatest tire values of all time, at the price you're accustomed to paying.

GOODYEAR TIRES

Look for this sign—
WHERE TO BUY

If a nearby Goodyear dealer or Goodyear Service Store is not listed, look in Classified Telephone Directory under "Goodyear tires."

(CENTRAL)

Acorn Battery and Tire Co. 723 W. Jackson Blvd.
Casazza Company, Inc. 516 N. Wells Street
Fred Ex—301 E. Ohio Street
Municipal Tire Company 1830 S. Wabash Avenue
Ruskin & Marks 2400 S. Wabash Avenue
Wieboldt Stores, Inc. ALL CHICAGO STORES

(WEST)

Frazin Tire & Battery Co. 1204 S. Western Avenue
Gibbons Brothers, Inc. 2101 W. Jackson Blvd.
Goodyear Service Store 1520 W. 35th Street
Goodyear Service Store 4500 W. Madison Street
Superior Tire & Rubber Co., Inc. 1025 W. Roosevelt Road
Victor Distributing Company 3719 Ogden Avenue

(SOUTH)

Cadillac Motor Car Co. of Chicago 2301 S. Michigan Avenue
Cottage Grove Tire & Battery Service, Inc., 7632 Cottage Grove Ave.
Goodyear Credit Tire Store 4838 S. Ashland Avenue
Goodyear Credit Tire Store 6538 S. Halsted Street
Goodyear Credit Tire Store 6326 Cottage Grove Avenue
Erkert Brothers, Inc. 3940 S. Wabash Avenue
Gibson Goodyear Service 5424 S. Kimbark Avenue
Goodyear Service Store 6622 S. State Street
Goodyear Service Store 8728 S. Commercial Avenue
Goodyear Service Store 10904 S. Michigan Avenue
National Greasing Palace, Inc. 11100 S. State Street
National Greasing Palace, Inc. 6700 S. Morgan Street
National Greasing Palace, Inc. 5810 S. Normal Blvd.

(SOUTH) Continued

National Greasing Palace, Inc. 4133 S. Lake Park Avenue
National Greasing Palace, Inc. 7600 S. Ashland Avenue
National Greasing Palace, Inc. 1355 W. 79th Street
National Greasing Palace, Inc. 512 W. 63rd Street
National Gas & Oil Sales Co. 7401 S. Loomis Street
Packard Motor Car Co. of Chicago 300 W. 37th Street
Sinclair Merry-Go-Round Service Station, 6000 Cottage Grove Ave.

(NORTH)

Al B. Maier & Company 6019 Broadway
Bel Park Auto Parts Company 3021 N. Cicero Avenue
Diversey Tire & Auto Supply Co. 2838 N. Halsted Street
Erkert Brothers, Inc. 3641 N. Halsted Street
Goodyear Service Store 1238 W. Division Street
Meyer Bros. Tire Company 3134 W. Irving Park Blvd.
National Greasing Palace, Inc. 3559 N. Central Avenue
North Star Tire & Vulcanizing Co. 3138 N. Racine Avenue
Peerless Tire & Battery Co. 3637 W. Fullerton Avenue

(NORTH) Continued

Western Auto & Radio Supply Co. 4529 N. Kedzie Avenue

(SUBURBAN)

ARLINGTON HEIGHTS Winkelman Tire & Battery Shop
BARRINGTON J. S. Gieske Tire Shop
BERWYN C. & S. Greasing Palace
BLUE ISLAND E. B. Bronson & Company
CICERO Goodyear Service Store
CHICAGO HEIGHTS Louie's Service Station
DES PLAINES Axel D. Petterson
DOWNERS GROVE Otto & Doty Service Station
ELMHURST Hagel Tire & Battery Service
EVANSTON Johnson Tire Co.
EVANSTON Wieboldt Stores, Inc.
EVANSTON Standard Tire Co.
GLEN ELLYN Lighthouse Service Station
GLEN ELLYN Schoch's Service Station
GLENVIEW West End Garage
HARVEY Sibley Service Station
HARVEY Arnold & Haderer

(SUBURBAN) Continued

HIGHLAND PARK Stanger's
HINSDALE Weiss Auto Repair Shop
LA GRANGE Sanderson's Service Station
LAKE FOREST Stanley F. Kiddie
LAKE VILLA Al B. Maier
MAYWOOD Hub Auto Service
OAK PARK North End Tire Shop
OAK PARK North Humphrey Service Station
OAK PARK Tom Harrigan, Inc.
OAK PARK Goodyear Service Store
OAK PARK Wieboldt Stores, Inc.
PARK RIDGE Burkitt's Service Station
VILLA PARK Villa Park Service Station
WEST CHICAGO R. C. Day
WHEATON Karsten's Tire & Vulc. Co.
WILMETTE Wilmette Battery & Elec. Service
WINNETKA All Braun Bros. Service Stations
WINNETKA Abel Battery & Ignition Service
Chicago and Surrounding Territory Authorized Shell Dealers
Authorized Sinclair Dealers

BOTTOMS UP GIVES Both FOR THE PRICE OF One!

Bottoms Up 90 PROOF
KENTUCKY STRAIGHT BOURBON WHISKY

93c PINT

Made By BROWN-FORMAN DISTILLERY CO., *Louisville, Kentucky*
MAKERS OF FINE WHISKIES SINCE 1870

Striving for Perfection Is Foolish Habit

BY DORIS BLAKE.

[Copyright: 1937: By The Chicago Tribune-New York News Syndicate, Inc.]

In recent weeks we have read at least a half dozen expressions from psychologists and other students of human nature on the folly of trying for perfection.

One authority confesses that in his wide contact with human beings he was impressed over and over again with the unhappiness caused by trying to be too perfect. Some people go through their entire lives thoroughly miserable because perfection is not attained. He has seen it in housewives, in business men and women, in professionals, in every class of people. And in the parlance of the psychologist, the striving for perfection is nothing more or less than a manifestation of the inferiority complex.

Take the case of Helen, as one authority did, shy and retiring but always dreaming of attaining eminence. Either the greatest must be hers or nothing mattered. Either the most popular young man must look at her or her evening was spoiled. The less important young men who asked her to dance carried no weight with her. Her dress, which was attractive enough, became an immediate failure in her eyes when a more strikingly dressed girl entered upon the scene.

Types afflicted with the perfection complex take disappointment keenly. The truth is that they seek praise and adulation on every hand. This is why they suffer the great urge for perfection. Women who want it to appear that they have the perfect husband and the perfect children are bitterly aggrieved when husband and children make mistakes. It's a reflection on their judgment in picking such a husband in having such children. Again, you see the old urge for praise and adulation.

The remedy is to try to assume a more impersonal attitude, to believe with James Stephens, in his "Crock of Gold," that "nothing is perfect. There are lumps in it."

And for good measure is added the reminder that a really grownup person is not afraid to make mistakes, and never tries to be absolutely perfect.

"Enigma Square" Quilt Creates Puzzling Effect

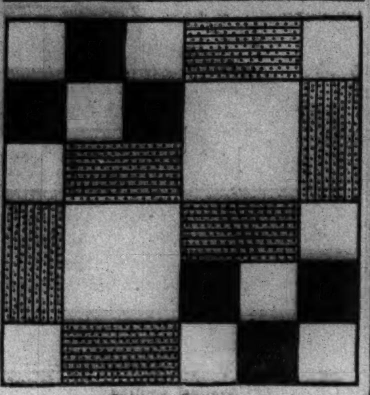

Enigma Square.

Patterns of this design are 5 cents, stamps or coin. Address Nancy Cabot, Chicago Tribune, or call at one of the Tribune Public Service offices, 1 South Dearborn street or Tribune Tower.

BY NANCY CABOT.

At first glance this block, set in a quilt to form an all-over design, looks first like one pattern and then like another. It is only by careful scrutiny that the observer can detect the large block pieced in a simple four patch design known as "Enigma Square." It is one of those easily pieced blocks which may be set together with great rapidity. Either printed or plain materials may be used for this design.

Parents of Quints Celebrate Twelfth Wedding Anniversary

CALLANDER, Ont., Sept. 15.—(AP)—Mr. and Mrs. Oliva Dionne, parents of the world famous quintuplets, celebrated their 12th wedding anniversary tonight at a quiet dinner party at the Callander inn.

On Sept. 15, 1925, Oliva Dionne took his fiancé, Elzire Legros, 16, to the little Sacred Heart church in nearby Corbeil. The Rev. Father Daniel Breen married them in the presence of a few French-Canadian friends.

They are the parents of 12 children. The quintuplets were born three years ago. Marie, smallest of the five, stayed inside today while her sisters played. She was slightly ill, but is expected to join the others tomorrow.

Smart Throng Attends Final Tennis Events

BY ELEANOR PAGE.

The audience at the concluding events of the two day international tennis exhibition yesterday afternoon at the Onwentsia club was as large and as enthusiastic as the crowds on the opening day. And nearly every one there yesterday had been present the afternoon before.

Again cool winds made topcoats necessary, and as the sun went below the horizon while the last match was in progress, more than one woman present wished she had had the foresight of Mrs. Walter R. Kirk, who wore her handsome mink coat. One or two other fur coats were in evidence, but for the most part big sporty looking checked coats such as Mrs. John Andrews King wore, or plain navy blue greatcoats, like the one Mrs. Alfred Wolfe had on, were popular.

One of the smartest and warmest outfits seen in the grandstands was the pale pink suede jacket worn with a black wool skirt and black accessories by Mrs. Edgar Stanton Jr. Accompanying her, also in black, was Mrs. Louis F. Watermulder, who carried a lemon yellow tweed sports coat. A chic young matron was Mrs. R. Winfield Ellis, who wore sables with her trim beige wool suit, a brown brimmed hat, and one big gardenia. Two gardenias were pinned to the lapel of Mrs. Laurance Armour's stunning cocoa suit, and Mrs. Philip B. Maher added a scarf of sables to her fashionable ensemble of elf's hat and dress in green plaid.

Mrs. John P. Bent, hatless in blue tweeds, and her cousin, Mrs. A. Watson Armour III., in a smart costume of black, shared the jolly company of Miss "Ja Ja," until the Polish champion left Mrs. Armour's box to prepare for her match with Miss Marie Luise Horn of Germany. This match was cut short to allow time for the exhibition between Don Budge and Henner Henkel, last on the program. Baron Gottfried von Cramm, wearing a good looking blazer of dubonnet and white striped silk, chatted with Mrs. James H. Douglas, Mrs. Paul B. Magnuson, and Mrs. John Payne Kellogg, and like the rest of the stars, was interrupted frequently to give his autograph.

Mrs. John T. Pirie in a quilled wine red hat and her daughter-in-law, the junior Mrs. John Pirie, watched from courtside seats. Mr. and Mrs. Edward Welles and their boys, the Austin Niblacks, Mrs. Merrill Hubbard, hatless, as were her titian haired daughters; the Conway Olmsteds and the Hulburd Johnstons, were others occupying box seats. The Ralph Ishams and Princess Galitzine, Miss Jean Armstrong, the Malcolm Millards, Miss Margaret Goehst, escorted by Hugh Catherwood; Miss Beth Coleman, laden with blankets; Mrs. Dexter Cummings, whose tweed hat matched her checked suit; Mrs. Lloyd Laflin, the Roger D. Shaws, and Mrs. Sidney Johnson, who was with her father, Kenneth Templeton, were among many others at the matches.

Autumn Bride

[Du Bois—The Drake Photo.]

Mrs. William Stix Milius was Miss Elizabeth Roe until her marriage on Sept. 9 to the son of Mr. and Mrs. George Milius of St. Louis. The wedding was a quiet one at the residence of the bride's parents, Mr. and Mrs. Julian Roe, in East Delaware place. Mr. Milius and his bride have sailed for a wedding trip abroad and will be at home after Nov. 1 in St. Louis.

Hairline Aids in Restyling of Your Face

BY ANTOINETTE DONNELLY.

[Copyright: 1937: By The Chicago Tribune-N. Y. News Syndicate, Inc.]

You and I, and a few more of our sex, get into the habit of thinking of face improvement in terms of creams, lotions and makeup properties. It's all right to think so, up to a certain point, practicing the cosmetic art as intelligently as we can. But there's a new school of thought and operation worth looking into. Katharine Hepburn may have been the most important influence in this new line of attack. Garbo for another, and Claudette Colbert and others of the screen who do not respond to the old type of beauty after a standardized pattern.

What we do ordinarily is merely to improve the skin and the blush with which we tint it. Important this is, understand. But the planes of the face now are counted in, and in this we need a little more individual study. For instance, a fairly ordinary looking young woman of my acquaintance was viewing herself one day in the mirror. She turned away with the announcement that her face was shaped and planed like Hepburn's, but Hepburn capitalized on her facial design, whereas our girl up to that moment deplored it.

A bit later I saw her, a new individual who had developed an extremely "interesting" look with that something different about her that arrests attention today. She had shoved her hair back off the face all around so that one got the interesting outline, planes and contours at first glance.

In the curves of the hairline you can do a lot toward resculpturing the face. In fact, I have seen remarkable changes in faces from which were removed depressing hair wads coming out over temples, in front of ears and thick clusterings beneath and back of the ears, when hair was shifted back and up.

Yes, you can do a lot of face remodeling with the hairline as your guide. Do things with your hair, then. Do things with your eyebrows, especially if the eyes are closely set. And, above all, do things for the face with the upright head carriage. You think this doesn't enter. Well, just notice your face, before a mirror, with a sloppy head carriage and then turn on a smart one!

London Visitors

[Chicago Tribune Press Service.]

LONDON, Sept. 15.—Mr. and Mrs. John G. Oglesby of Elkhart, Ill., registered today in the London office of THE TRIBUNE. They are staying at the Savoy hotel. Mr. Oglesby is a former lieutenant governor of Illinois and has been prominent in Republican circles for many years.

Both Simple and Dressy

WOMAN'S AND MISS' FROCK.

This versatile daytime frock may be either tailored or dressy, depending upon the treatment you give it. The illustration shows two ideas. At the left the model is kept quite plain, with the rever collar and the belt in two different shades, both harmonizing with the color of the dress. Of course, you may be conservative and have both trimmings in the same shade. Such usage still is popular and always will be smart.

The sleeves are puffed at the shoulders and gradually diminish in width until they fit snugly at the wrists. The skirt has many gores to create plenty of width for both chic and comfort.

Now to the dressier version. A basquelike bodice effect has been introduced through the medium of braid applied in ladder fashion. The same braid trims the hemline, and the sleeves are short, the neckline square, without a collar.

The original frock is black alpaca, with the collar of white pique and the belt of vivid green suede. Any type of woolen or silk will make up well, and some prints work up effectively, too.

Style No. 2011 is designed for sizes 14, 16, 18, and 20 years, and 32, 34, 36, 38, 40, and 42 inches bust measurement. Size 36 requires 3⅝ yards of 39 inch material, with ½ yard of 35 inch contrasting.

Order Blank for Clotilde Pattern

CLOTILDE PATTERN

CHICAGO TRIBUNE, P. O. BOX 537, Grand Central Station, NEW YORK CITY.

Inclosed find .... Please send me the Clotilde Pattern listed below.

Pattern No. 2011. Size...........

Write plainly, giving size of pattern desired. Include 10 cents in stamps or coin [coin preferred; wrap it carefully].

Name..

Number and street...

City..

State...

BEAUTY ANSWERS

K. R.: In dieting one must be careful not to do so too strenuously, as this is not only unhealthy but youth destroying. If you cut down on the fattening foods consumed daily it will not be necessary to go on a strenuous diet.

Hotel Women.

Mrs. Georgia A. Hunt, president of the Chicago Hotel Women's association, announced yesterday the first of the fall meetings, a dinner, will be held Saturday evening in the Hotel Sherman.

Helen Keller Has Operation at Mayo Bros. Hospital

Rochester, Minn., Sept. 15.—(AP)—Helen Keller, noted blind lecturer, underwent a major abdominal operation at the Mayo clinic today. Physicians described her condition as satisfactory and said she was resting comfortably tonight.

* *

Jewish Big Sisters.

The first case advisory meeting of the Jewish Big Sisters will be held at 1:30 o'clock tomorrow at headquarters of the organization in the State-Lake building.

Electric Type of Roaster Is Versatile One

Tomorrow's Menu

BREAKFAST
Sliced Bananas
Prepared Cereal with Milk
Poached Eggs on Toast
Cocoa or Coffee

LUNCH
Hot Potato Salad Cabbage Slaw
Baking Powder Biscuits and Honey
Fresh Pears Vanilla Wafers
Tea or Milk

DINNER
Fried Perch with Lemon Butter
Scalloped Potatoes
Baked Tomatoes
Apple and Celery Salad
Hard Rolls
Toffee Ice Cream
Chocolate Ice Box Wafers
Coffee

BY MARY MEADE.

[Copyright: 1937: By The Chicago Tribune.]

The versatile electric roaster captures the heart of every woman who uses it. One of the newest of cooking conveniences, it is coveted by mistress of kitchenet apartment and model home alike.

It will roast, bake, broil. It will steam and stew. It will do anything a good oven can do, and it often is more convenient to use. It may be taken from cellar gameroom to attic cubbyhole to prepare a meal or a snack, just so an electrical outlet is there. You may cook a whole picnic dinner in it, then carry roaster and food together to the picnic ground for a hot meal. It's that adaptable.

The electric roaster really is a portable oven with electric coils built into thickly insulated walls, so that the outside of the roaster is cool to the touch even while a chicken is being baked for Sunday dinner. In size and shape it resembles the ordinary roaster which goes into the oven with the holiday turkey. A large electric roaster will accommodate a ham or a large fowl, is more usable for general baking than a smaller one, and costs very little more to operate. Even the largest roaster is more economical of current than many ovens.

Inset pans which come with the roaster may be used for the various parts of a full meal. Pans intended for vegetables are equipped with covers so that steam from the cooking vegetables cannot escape into the roaster to affect the browning of the meat.

The broiling unit in most roasters is removable. There is a rack for use in baking, and often a trivet to use as a rack under meat which is cooked in an inset pan.

The best roasters are equipped with heat regulators, although nonautomatic types usually have reversible plugs which make it possible to have either high or low heat. The automatic type is to be preferred, of course.

Many of these roasters may be used for canning and preserving. There is a model which does extra duty as a buffet server, having a chromium plated rack which fits over the roaster and holds two covered casseroles, within which food may be kept hot.

Little sister to the electric roaster is the electric casserole, a smaller utensil more limited in use. Some of the casseroles have separate steamer sections which are removed when the casserole is to be used as such.

Directions for care and use come with each electrical appliance of this sort. Usually time and temperature will be exactly the same as would be used in oven cookery.

* *

Chicagoans to Observe Steuben Day Tomorrow

Chicagoans of German extraction will observe Steuben day tomorrow in honor of the 207th anniversary of the birth of Baron Frederick von Steuben, who drilled the colonial army and fought with it in the revolutionary war. He is frequently referred to as the father of the American army.

* *

Catholic Club.

The Rev. Frederick Siedenburg, S. J., formerly dean of sociology at Loyola university and now executive dean of the University of Detroit, will speak at the first fall meeting of the Illinois Club for Catholic Women this evening at the Hotel Knickerbocker. The subject of his talk will be "Russia and Communism."

Harper's Bazaar, for the first time in history, brings you a

MID-SEPTEMBER ISSUE

telling the complete story of the

PARIS OPENINGS

Edited in Paris by Carmel Snow

Editor of Harper's Bazaar

"From the electric excitement of the openings, from the exhilarated insides of the very workrooms where fashions are born—this issue was wrought ... We saw, we chose and we plucked the cream, and only the cream of French dressmaking at its height. With a speed that left us panting, we sketched and photographed and captioned and shipped the news across the Atlantic. As the clothes from Paris pile up on the piers of New York, you have the story in pictures." *—From the Mid-September Harper's Bazaar*

You will see the Modern Empire Dress, Vionnet's greatest creation ... Chanel's dress for a saint and Mainbocher's dress for a sinner ... Chanel's charmingly fanciful dinner dress ... Molyneux costumes, elegant and easy to wear ... an Album of Color ... Mainbocher's dancing dress for all the world ... the wildest plaids in history ... boleros of feathers and fur ... Chanel's captivating headdresses ... glittering accessories.

Hoyningen-Huene

Special Feature

Amazing Memoirs of

ELSA MAXWELL

"I Have Lived by My Wits"

This Mid-September issue of Harper's Bazaar is on the newsstands today—but not for long. There will be no copies available anywhere after September 30. Get yours now.

Schiaparelli evening dress in this issue—a slim sheath of dull wine red crepe with a long scarf of brilliant red silk printed.

Get YOUR Copy Today

Mid-September Harper's Bazaar On Sale Now

DELTON SHOES

Here's velvet-textured suede or calf spiced with autumn coloring. 100 thrilling styles to choose from

$9.75

Others $6.75 to $12.75—7th floor

MAURICE L ROTHSCHILD

State at Jackson

LADIES' GLOVES

specially styled

specially priced

$2.25

The soft leathers are imported . . and rather "choosey." They seldom associate with a price as low as this. Choose black or brown suede or capeskin, in a plain slipon or novelty style. A grand assortment and a grand value

MAURICE L ROTHSCHILD

State at Jackson

Vitality

The foods that build vitality on the athletic field are the same foods everyone needs to maintain good physical condition. Most important is *Fresh Bottled Milk* because it provides more essential elements than any other single food.

The Milk Foundation, Chicago

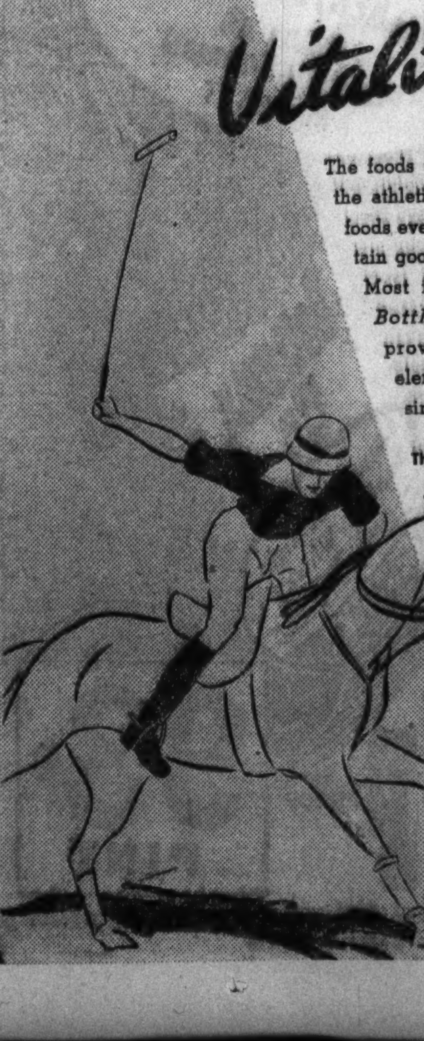

Fresh Bottled Milk provides vitamins, minerals and proteins in the most economical way.

*Artist Model**

BY AMERICAN LADY

Look slim and supple, molded and girdled in the new fall fashions . . . achieve that lovely silhouette with Artist Model, the all-in-one with detachable bras. For every figure type. $5 to $35; extra bras, $2 to $5.

American Lady • 143 Madison Ave., N.Y.

*Reg. U. S. Pat. Off.

Front Views and Profiles

By June Provines

SEASONAL phenomena: A man crossing a railroad station to the street followed by a redcap carrying a box of those lovely young oak sprouts, leaves of which are among the first to turn a heavenly pink shade. . . . The same color in sweaters and scarfs and accessories in the department stores mated with a shade called wood-brown this year. . . . Bittersweet tied into little bunches and hanging for sale above roadside stands. . . . Golden pumpkins adding an authentic autumnal note. . . . A smoky haze from burning stubble. . . . Spectators at the tennis matches at Onwentsia in woolen suits. . . . And might we mention right here some sartorial bits about the players? The Germans were the best dressed as a team. They wore matching sweaters with their white flannels. **Budge,** the red haired Californian, wore white trousers cut with what our neighbors called—in the parlance of the field—"the full hunting seat." **Señorita Lizana,** the Chilean star, wore a black net over her dark hair, a medal about her neck, and a one piece white dress; **Miss Horn** of Germany looked faintly polo-field in a white visor and white polo shirt; the Polish champion, **Jadwiga Jedrzejowska,** "Ja-Ja" to the fans, who plays tennis as if she were enjoying herself, wore a white head band holding down her short bob and a sleeveless white tennis dress, and after the women's doubles match got into a plaid frock to join the spectators. **Miss Wheeler** of California, tall and slim and neat, carried off the honors for looks perhaps. When she appeared on the courts she wore a white wool Tyrolean sweater, gayly embroidered, over her white tennis dress. . . . But back to the seasonal phenomena. . . . Sunflowers standing sentinel along the roadside. . . . And three pinned as a seasonal boutonniere on the tweed coat of a fashionable lady. . . . A gleaming black paillette dinner gown, and an up-swooping black hat, also paillette adorned, straight from the Paris collections, worn by a fragile blonde beauty, ushering in the fashions of winter 1937.

Notes—
Wifie—
Nomenclature—
Composer.

* *

PAGING Gracie Allen. The little woman was out for an evening stroll with her husband. They passed a mail box and she said, "O, I wish I had a letter to mail, because I just remembered to mail a letter."

* *

LAST note re Neckers, Huggers, Petters, and Spooners, et al.: There is only one lone **Lover** listed in the Chicago telephone directory.

* *

BUT wait! A scout [Averil Horn] comes riding with the news that in the files of the insurance company where she is employed Miss Longnecker is followed by Mr. Lovelady.

* *

IN the morning mail: "In Spillville, Ia., you will find everything mentioned in your recent story about the town, and also a memorial to Dvorak, mentioning his compositions, and the river by which he is supposed to have sat while he composed 'Humoresque.' There one may see, too, the unusual church in which he played the organ, and its quaint cemetery."

* *

FURTHER looking into the subject discloses that the two works of major importance the great Czech composer began and completed in the little Iowa town of Spillville—population 400—where he is said to have spent one of the happiest summers of his life, are the F-major quartet, opus 96, the so-called "American" quartet, and the E flat string quartet. For years even the program notes of the New York Philharmonic stated that part of the "New World" symphony was written in Spillville. But the work had been completed in New York ten days before Dvorak's departure for Iowa. The score was copied in Iowa, however, by the composer's long time friend, Joseph J. Kovarick, for 41 years a member of the New York Philharmonic, whose father was organist and choir director at Spillville. Kovarick recently told E. Clyde Whitlock, a young Texas newspaper man, that "Humoresque" was really written in Europe, but the embryonic ideas were put into the composer's notebook during his Spillville stay.

Season Offers Big Chance for Dramatic Hats

BY RHEA SEEGER.

After mere head bands, the weeks of streamers, and the last of summer's bedraggled, weary looking headgear, wouldn't you know we'd all go dramatic in big black hats with veils?

And when you see them, how you'll hustle to town to buy the first model that best dramatizes your personality.

Black felts are tops with their face framing flattery a good four inches deep. They're a knockout with street clothes, with full skirted party and tea-time dresses, and even more so when you wear them with seductive widths of veiling tacked onto the brim with a studied carelessness.

The crowns are high and peaked. Some of them have bands of metallic ribbon that show just above the forehead and a bow at the crown; others have shoestring velvet streamers down the back, and still others shine with a clip or pin of gold metal.

The veils are as different as the hats. One huge square floating over the biggest of the black felts has a fine lace edging. Another, a circular affair, is made of fine and loose mesh—half and half—and this swirls around the shoulderline and makes the simple black hat one of the most devastating models ever presented to a hat hungry lady of fashion.

For a second choice try the twisted turbans of high colored velvets, colors that rival the most brilliant of tropic birds, shocking pink, a blue the shade of turquoise, lettuce green, gold, and delphinium blues. And, of course, there are stunning black velvet turbans with or without veils, all audaciously coquettish trifles that perch upon a shining coiffure. If your hats this season don't mark you as a most alluring lady of fashion you've missed every trick.

The new collections are irresistible.

[For information concerning the articles mentioned call Rhea Seeger, Superior 0100.]

Gary Coopers Parents of Daughter; Actor Too Upset to Work

Hollywood, Cal., Sept. 15.—(AP)—A girl, weighing 7 pounds and 4 ounces, was born early today to the Gary Coopers.

Mother and daughter were doing well, Dr. John Vurink reported, but Father Cooper was too upset to report for work today at the Goldwyn Studio. He phoned his director that he couldn't be a father and Marco Polo on the same day.

Mrs. Cooper is a former New York girl, Veronica Balfe, known during her brief screen career as Sandra Shaw. The youngest Cooper has not been named.

* *

Illinois Methodists Told of Gain in Membership

Peoria, Ill., Sept. 15.—(AP)—Methodist Episcopal churches of Illinois reported today an increase of 6,271 members and endowment gifts totaling almost half a million dollars during the year. The reports were made at the church's 114th annual Illinois conference. Declarations for world peace and against liquor were repeated in reports of district superintendents.

* *

V. P. I. Annual Picnic.

The Chicago Alumni association of Virginia Polytechnic institute will hold its annual picnic at 3 o'clock Saturday afternoon at North Camp Bemis. A. E. Harnsberger is president of the alumni association and Robert Hicks is picnic chairman.

Mrs. Hodgkins Is Married to Allyn Warren

BY JUDITH CASS.

EXCITING news because it involves two of the city's most attractive personalities and because it will come as a surprise to all but their most intimate friends is the announcement of the marriage of Mrs. William L. Hodgkins to Allyn D. Warren yesterday.

Plans for their wedding were made in the deepest secrecy, and only their immediate families were present when the Rev. Dudley S. Stark, rector of St. Chrysostom's, married them at noon yesterday at the church.

Afterward the bride's son and daughter-in-law, Mr. and Mrs. W. Press Hodgkins; young Mrs. Hodgkins' father and brother, the senior and junior Robert F. Carr, and Mr. Warren's sister, Miss Marcia Warren, who were the only persons at the wedding, saw the bridal couple leave on a honeymoon trip that may take them abroad.

Mr. and Mrs. Warren are to be away about two months, and when they return will live in an apartment they have taken at 179 Lake Shore drive. Mr. Warren, a widower, has been living at the Ambassador East, and the former Mrs. Hodgkins, a widow, has had an apartment at 1430 Lake Shore drive. Mrs. Warren has been prominent in a number of philanthropic activities, among them the woman's board of St. Luke's hospital and the Y. W. C. A.

Dahlia Exhibit Opens Saturday.

The orchids and gardenias that will blossom on shoulders or in center pieces at the debutante parties planned for Saturday will vie for the attention of flower lovers with the magnificent dahlias that will be on display that afternoon and the following day at the Winnetka Community house. The dahlia show, sponsored by the American Gardeners' association, is an annual event, and marks the close of flower club activities for the summer.

Mrs. John W. Gary is giving a luncheon at her home in Glencoe Saturday for the judges, Mrs. John T. Pirie of Lake Forest, Mrs. Mark W. Cresap of Winnetka, and Mrs. O. W. Dines of Hinsdale, and several Lake Forest and Winnetka friends.

The judging will have been completed by 2 o'clock, when the show opens, and the handsome silver bowls that will be awarded to winners in several special classes will be in the hands of their new owners.

Mrs. Gary, Mrs. Joseph M. Cudahy, Mrs. John Stuart, Mrs. Howard Phillips, and the Winnetka Garden club have given the bowls. Mrs. Warren W. Shoemaker has presented several small cups for awards in the children's classes.

Mrs. James Simpson has reserved a large floor space for an exhibit of the fine dahlias grown in her Glencoe gardens. This display of flowers is one of the most attractive each year, for Mrs. Simpson always presents a variety and quantity of dahlias. Some of the specimens this year are so new that the blossoms have not been named.

All of the garden club members present at the exhibit will be saddened, noting the absence of Mrs. Willard W. Jaques, who died suddenly earlier this week. Mrs. Jaques, a familiar and beloved figure in flower lovers' circles, was president of the Illinois Garden club and the Evanston Garden club, and was a director of the Chicago flower show and of the Lincoln Memorial garden at Springfield, Ill.

The hours for the dahlia exhibit on Sunday are from 10 o'clock in the morning until 10 at night.

Entertain Tonight for Nancy Blaine.

The Ernest S. Ballards, who are just back with their seven children from their summer home at Chebeague Island, Me., are entertaining tonight for Miss Nancy Blaine, debutante daughter of the Clark J. Lawrences. The Ballards have invited their young guests for cocktails at the Ballards' home in Hubbard Woods and then the party will go to the Palmer house for dinner and dancing.

For the first time in several years there will be five of the Ballard children at home this winter, for the Misses Elisabeth and Susan are through college and, with their par-

[Contnued on page 23, column 1.]

Through the Looking Glass

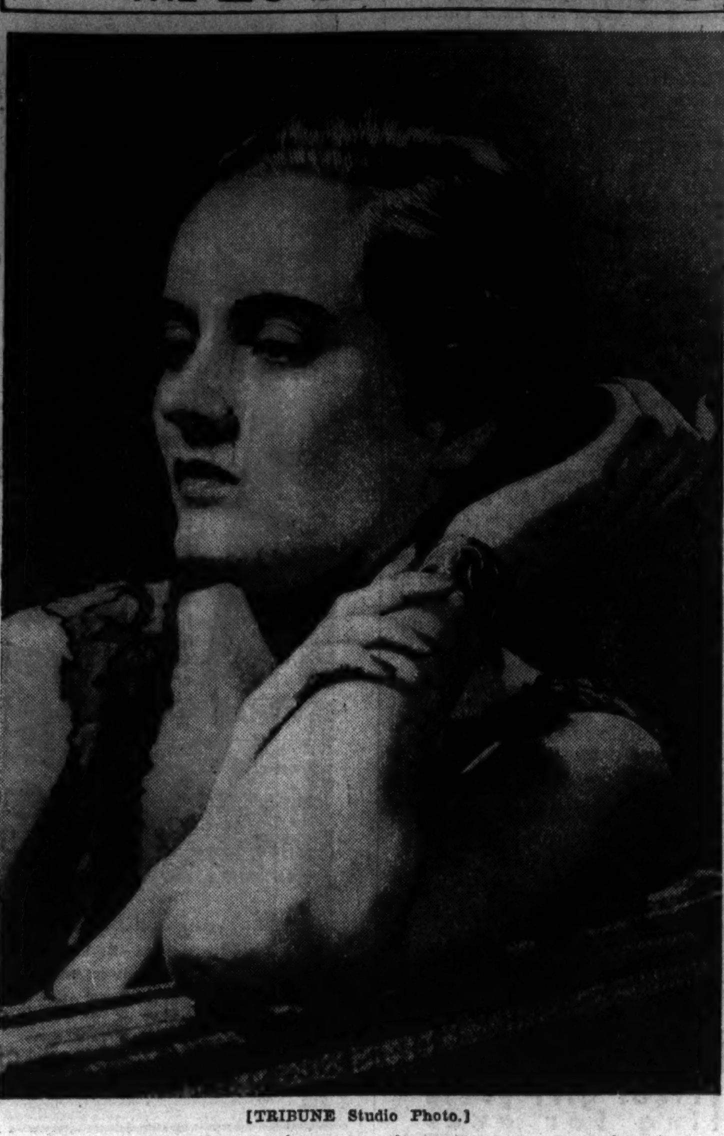

[TRIBUNE Studio Photo.]

A new perfume, elegant and romantic, is just the thing for a pensive young woman. It starts the season on exactly the right note.

The welcome, dazzling glitter of that dear old gold standard envelops the exciting perfume arrival of this week. Did some one mention the romantic revival? This new perfume IS the romantic revival!

In the first place, it's strictly a romantic scent. Timid souls may think it a touch too heady, but all others with their faces turned toward a brave new season will think it charmingly alluring. And mark that word "charmingly." It's not the smash-bang sort of allure—nothing so unsubtle! Mischievous, maybe, but not blatant.

This is a floral bouquet, for one thing. Not an innocuous one, certainly, but a prize recipe for loveliness. Maybe you'll guess what the top note is. Few people do. But it has the warmth and richness of roses and the cool, light charm of freesia, beautifully blended. Quite a trick in blending.

The presentation is royally elegant. The sunburst, favorite emblem of that extravagant Louis XV., provides the motif of both the crystal flacon and its gold and white setting. The sunburst design has been executed in the fluted crystal of the stopper and the heavy pedestal of solid glass supporting the top of the bottle which contains the gold colored perfume itself. The bottle, as befits such a jewel, fits snugly in the white velvet at the base of the tall box.

This is brand new, of course, and as yet isn't available in small amounts. It's a perfume that will be talked about and you owe it to your firm desire to remain in-the-know on all matters of chic to investigate it.

ELEANOR NANGLE.

[For information about this perfume telephone Eleanor Nangle, Superior 0100.]

Weddings Announced

Mrs. Frank William Harvey Jr. has issued invitations to the wedding of her daughter, Kathleen Mavourneen, to Michael Putnam on Oct. 2 at 4 o'clock at St. Francis Xavier church in Wilmette, with a reception at home, 1035 Greenwood avenue, Wilmette. William D. McJunkin will give his granddaughter in marriage.

Miss Helen Lynch will be the maid of honor, and Miss Barbara Harvey, a sister of the bride; Miss Betty Ketcham, who will be an autumn bride; Miss Mary Jane Rich, and Miss Jean Hayes of Gary, Ind., a schoolmate at St. Mary's of Notre Dame, will be the bridesmaids.

Reding Putnam of Texas will be his brother's best man. Ushering will be Miss Ketcham's fiancé John Noble McConnell; Maurice Maxwell, and two other brothers of the bridegroom, Randolph and William Putnam. The bridegroom, son of Mrs. Leigh Putnam of Evanston, and his bride will go to the French Lick Springs on their wedding trip.

The marriage of Miss Virginia Rogers Rietheimer to Robert Gardner Pearse, son of Mrs. George M. Pearse of Winnetka and Mr. Pearse of Newark, N. J., will take place Oct. 9 at 8:30 o'clock in the evening at the home of the bride's parents, Mr. and Mrs. William R. Rietheimer in Winnetka. Dr. Samuel Harkness will read the ceremony in the presence of the families and a few intimate friends.

Miss Nancy Rietheimer will be her sister's only attendant. John Stotes of Evanston will be best man.

Mr. and Mrs. Mort M. Oppenheimer of the Madison Park hotel announce the approaching marriage on Sept. 23 of their daughter, Peggy Ervine Oppenheimer, to Jerome Nathan Mautner. Mr. Mautner is the son of Mr. and Mrs. Joseph Mautner of 752 Gordon terrace.

D. A. R. Will Celebrate Signing of Constitution

Henry A. Gardner will speak on "The Constitution and the Judiciary" at the annual Constitution day meeting of the Chicago chapter, Daughters of the American Revolution, at 2:15 o'clock today in the north ballroom of the Stevens hotel. Mr. Gardner is a former president of the Chicago Bar association and is a member of the associations special committee for celebrating the sesquicentennial of the signing of the constitution. A tea will follow with Mrs Frank A. Logan and Mrs. Lauren J. Drake presiding.

Miss Bennett Back in Films as a Ghost

"TOPPER."

Produced by Metro-Goldwyn-Mayer.
Directed by Norman Z. McLeod.
Based on novel by Thorne Smith.
Presented at the Roosevelt theater.

THE CAST.

Marion Kerby	Constance Bennett
George Kerby	Cary Grant
Mr. Topper	Roland Young
Mrs. Topper	Billie Burke
Wilkins	Alan Mowbray
Casey	Eugene Pallette
Elevator Boy	Arthur Lake
Mrs. Stuyvesant	Hedda Hopper
Miss Johnson	Virginia Sale
Hotel Manager	Theodore von Eltz
Policeman	J. Farrell MacDonald
Secretary	Elaine Shepard
Rustics	Doodles Weaver, Si Jenks "Three Bits and a Miss."

By Mae Tinée.

Good Morning!

Constance Bennett seemed by way of becoming just a memory. She comes back into our lives as—a spook!—making merry with her now visible and now invisible husband [Cary Grant] in a fantastic photoplay based on the likewise novel of Thorne Smith.

Beware of spooks intent on doing good deeds—or should you? The answer really doesn't matter, but "Topper" does, in that for the most part it is hilarious entertainment with unexpected—if screwy—angles.

Topper? Well, Mr. Topper is the name. He is a bank president and the carefully guarded husband of a conventional Mrs. Topper who sees to it that his life is run by the clock. She is aided and abetted by an indefatigable butler, and life is mousey drab for little Cosmos until—

The completely unconventional Kerbys meet with the accident that turns them into busy ghosts, who realize that in all their flighty lives they have never done a really good deed and that they're going to be in hard luck in the hereafter if they don't start boy scouting in a hurry. . . . They concentrate on making existence bigger and better for Mr. Topper. . . .

The Kerbys appear and disappear at will. They have to be saving of their ectoplasm, you learn. . . . Hotels, night clubs and private residences are thrown into pandemonium by the sudden animation of inanimate objects, as they resolutely work out the accomplishment of their "good deed." . . .

The picture is brightly acted, directed and dialoged. It drags a bit now and then—but only now and then—and yesterday's audiences at the Roosevelt seemed to be enjoying it immensely.

See you soon.

* *

Czaplicki, Polish Baritone, to Appear in Opera Opening

George Czaplicki, leading baritone of the Warsaw, Poland, Opera company, will make his American début as Amonasro in Verdi's "Aïda" in the opening performance of the Chicago City Opera company's 1937 season Oct. 30. A favorite singer in Warsaw, Czaplicki was signed by Paul Longone, artistic director of the Chicago City Opera company, in the course of a European trip from which he has just returned.

In addition to Czaplicki the opening night's cast will include Elisabeth Rethberg, Gertrud Wettergren, and Giovanni Martinelli.

Looking at Hollywood

BY ED SULLIVAN.
[Chicago Tribune Press Service.]

These Charming People.

Hollywood, Cal., Sept. 15.—[Special.]—There is the age-old story of the drunk staggering along 8th avenue, New York, at 5 o'clock one morning whose startled eyes suddenly looked upon seven elephants marching in solemn procession; behind them, cages of yowling tigers and roaring lions.

Not knowing that the Barnum & Bailey circus had just unloaded at the New York Central freight yards and that the animals were proceeding to their quarters in Madison Square Garden, the drunk let out a terrified shriek and swore off the hard liquor for life. . . . This last is pure assumption, because he ran so fast that nobody had time to interview him, but it is a reasonable supposition.

Yesterday I saw the story brought to life at the RKO studios by Cliff Reid, the Columbus, O., veteran, who will produce the next Katharine Hepburn picture.

The Hepburn vehicle, which goes before the cameras tomorrow with Cary Grant, Charlie Ruggles, and Barry Fitzgerald, is "Bringing Up Baby." . . . "Baby," in case you don't know, is a leopard. . . . To be specific, it is 165 pounds of leopard and it will be rented for $100 a day. . . . One of the RKO players had just completed a truly historic binge, so Reid, Sam Briskin, Howard Haws, and Howard Benedict decided to make his return equally historic.

Summoning him to an office, they cleared out and left the leopard cuddled in a chair and when the performer's bloodshot eyes fell upon the sleeping, dangerous cat he let out a scream that registered on every sound track on the lot. . . . I have seen actors make exits, but as he tore past us in the hallway, hell-bent for clearance, I'll make a small bet that he took all of Jesse Owen's records with him.

To your amazement, you find that Miss Hepburn is idolized at her studio, and that the picture broadcast of a spoiled, temperamental prima donna has no studio substantiation. . . . She has a grand sense of humor. . . . "You know what the boys around the studio are saying about you and the leopard, Kate?" Reid asked. . . . She said she hadn't heard. . . . "They're saying," chuckled Cliff, "that they'll give the leopard a head start of two bites—and bet on you."

It is an unusual leopard, brought up by a woman trainer with a dog as constant companion. . . . In order to get it to take up particular positions they sprinkle a trail of perfume and the big cat follows it as though led on a leash. . . . They wanted to get him to the second branch of a tree the other day, to give Director Haws an idea of how a certain scene would register.

One of the assistants climbed up the tree, soaked the limb with perfume, and the leopard shot up the tree like a bullet released from a gun. . . . The perfume is the scent that Lily Pons uses, so if the petite Lily finds a leopard stalking her home some afternoon she'll know the reason.

Every straw in the wind indicates that you movie fans will have to pay more dough at the box office. . . . Big execs here tell me that production costs have climbed from 28 per cent to 33 per cent in the last twelve months. . . . Players like William Powell have climbed from $50,000 a picture to $100,000 a picture. . . . Jean Arthur has spurted from $25,000 a picture to $100,000 per. . . . At least that's her asking price and this has gone all along the line in proportion. . . . Salaries are at their peak.

The result is that a producer who bought them a year ago for $75,000 now pays $300,000, a considerable difference. . . . Somebody will have to pay the freight, and when the burden falls upon exhibitors they'll pass it back to you in the form of increased box office prices.

I chatted with blonde Miriam Hopkins this afternoon, asked her if she had won the Scarlett rôle in "Gone With the Wind." . . . She shook her head wryly: "Everybody's given me the rôle but the producers," she confessed. . . . We met in Greenwich Village, at least the reproduction of the village which you will see in "Women Have a Way," and your wandering New York reporter felt a funny homesick sensation as he stood in the amazingly accurate reproduction of downtown New York.

But you can't feel homesick here, because every studio you visit is crowded with Broadwayites. . . . At Columbia Harry Cohn guided me through his establishment and smack into Jimmy Durante. . . . "Edd-d-i-e-e," screamed Durante, knocking down two of the three stooges in his rush. . . . "I said hello loudlike," explained Jimmy, "so you wouldn't send back a column and say I was going high hat." . . . Durante was dressed in the height of Durante fashion. . . . That is to say, he looked like a bum. . . . "I reserve m'wardrobe for social functions, of which I have no end," he said, at which the three stooges gave him a Bronx cheer. . . . Durante glared at them: "Scum," he said, with great dignity.

Notes: Johnny Downs, Eleanor Whitney, yacht club boys, and Judy Canova gave Director George Archainbaud a corned beef and cabbage dinner at the House of Murphy last night. . . . This is run by Bob Murphy, the vaudeville vet. . . . Add curios: There is a Broadway and 42d street sign on the RKO lot. . . . Attorney Lou Nizer is here conferring with Phil Baker. . . . Mrs. Lou Schreiber farewell-partied Sister June Gale, who is leaving for Broadway. . . . She takes over the Phyllis Brooks rôle in the road company of "Stage Door." . . . Edgar Allan Woolf's spaghetti is still a class A production. . . . Heat wave that has invaded the coast isn't one-two with the heat wave we had in New York . . . and at night here it is so cool you sleep under blankets.

M. E. Bishop Says Church Opposes Entanglements

Indianapolis, Ind., Sept. 15.—[Special.]—United States entanglement in foreign conflicts would bring vigorous protests from churches, Bishop Francis J. McConnell warned today on his arrival here from Europe to preside at the Indiana conference of the Methodist Episcopal church. Bishop McConnell said that, although organized Christianity stands firmly for peace, church members were not as unanimous in their convictions as official pronouncements.

Complete Pay Restoration to Chicago Library Staf

Five hundred employés of the public library system with salaries of more than $100 monthly will receive a 10 per cent increase in pay as of Oct. 1, it was announced yesterday by Mayor Kelly after a conference with Joseph B. Fleming, president of the library board. The raise will complete restoration of the pre-depression scale for all public library employés, who took a 20 per cent cut in 1932.

BLUMS-VOGUE
630 SOUTH MICHIGAN AVENUE
PARIS Millinery
NOW READY FOR YOU AT BLUMS
... in one of the most amusing, chic collections we've seen in many seasons. Every important trend is represented, in its original version as well as our Millinery Salon adaptations.
Schiaparelli's "skylarkers," Agnes' towering turbans, Maria Guy's off-the-brow models, dramatic inspirations with the autumn fashions.

Neumode
• HOSIERY •
Betty Budgets
AND BRIEFS
SALE!
35c
Javatan IS NEW
3 PAIRS $1
Pure silk, first quality chiffons in Fall colors.
21 NEUMODE HOSIERY SHOPS IN CHICAGO AND SUBURBS

Nisley "GEMS of FASHION" in New Autumn Suedes
Styles as brilliant as precious stones, said one fashion authority on seeing these new Fall suedes. So we've called them "Gems of Fashion." They're Gems of Value, too, for only the Nisley plan of coordinating manufacturing and selling can bring such quality at prices so modest.
most styles $4.45 and $4.95 some styles slightly higher
NISLEY
Beautiful Shoes
217 S. STATE ST., CHICAGO
Between Adams and Jackson
Oak Park, 1116 Lake Street
See Reproductions of the World's MOST FAMOUS DIAMONDS
Exact replicas in size, shape and color of the best-known stones are now on display in our window.
Free: Ask for the folder, "Sparkling Gems of Fashion" describing these diamonds and the new Nisley styles which they inspired.
Styles sketched are shown in Black and Brown.

"Find This Girl"

BY ROY VICKERS

[Copyright: 1937: By Roy Vickers.]

SYNOPSIS.

Bessie Mersand, a nurse, is acquitted of the charge of administering a fatal dose of medinal to an elderly patient. After the trial, as Bessie Mathews, she is given a job by Gwynneth Bentley, caring for Gwynneth's invalid husband. Gwynneth plans to kill her husband and plant the blame on Bessie so that she can marry her lover, Roy Gleason. Medinal tablets are placed in Bessie's charge. Gwynneth hides a valuable jeweled dagger, then puts the ground medinal tablets in her husband's food. She then gives Bessie the day off. In London Bessie meets her friend, Jim Watkin, who has learned of the crime. He hides Bessie in his apartment. To his friend, Inspector Rason, Jim introduces Bessie as his sister. Jim gets Roy Gleason to admit that he and Gwynneth attended Bessie's trial. Rason becomes suspicious. Hiding Bessie in a caravan, Jim visits Gwynneth for clews. A trowel in her hands gives him a hunch that the dagger is buried in the garden. He warns her the garden will be dug up, then sets a private detective to watch. Gwynneth sees through his plan. She trails him to Bessie and forces her to go with her. She tricks Bessie into digging up the dagger. Bessie is caught by the detective, but escapes and hides in the Bentley loft.

INSTALMENT XXXIV.

STILL AT LARGE.

In the meantime two more cars were at work. Within half an hour more than forty policemen had been mobilized, and were scouring the countryside, some on foot, some on push bicycles.

"We'll get her at dawn," opined the superintendent. "In the dark they've only to lie down in a hedge or behind something and unless you fall over them there's no hope. But she can't get properly under cover. She's within foot distance of this house and we're watching the railways and buses—and all the private hire people have been warned. We're bound to get her."

"What about the dagger?" demanded Gwynneth.

"We've taken charge of that. It was sticking in the wall of the summer house where she threw it. It'll have her finger prints. And there's the sworn evidence of that private detective—they do call themselves detectives—that he saw her dig it out of the ground."

"I think," said Gwynneth, "that the newspapers ought to know about this."

With malicious joy she rang up a news agency and gave them the official facts, knowing that the agency would pass them on to all the newspapers.

She went to bed with complete confidence in the superintendent's assurance that Bessie must be caught at dawn. Theoretically it was impossible for the police to fail.

Nevertheless by breakfast time on the following morning Bessie was still at large and the police had to confess themselves at a loss. In that country neighborhood there would seem to be no possible place of concealment.

At least, so thought Gwynneth Bentley and the police—who were throughly mystified.

Gwynneth Bentley was certainly getting her revenge upon Jim Watkin. He had returned to the caravan in the early evening and for half an hour paid no particular attention to Bessie's absence, thinking she had gone shopping.

"She knew I was coming back about this time. Perhaps she has left a note saying she's having her hair done or something funny."

There was no note in his little room. As he looked for it he was conscious of some oddity. And presently he knew what it was.

His hair brushes lying on the floor. His shaving kit out of place. One by one the items added themselves up.

"She was going to clean this room when she was interrupted. Or perhaps I'm being too clever. Give her another half an hour."

He actually gave her an hour and a half all told before he made inquiries at the hospitals on the theory that she had met with a road accident. No one remotely answering her description had been taken in.

In his anxiety he worked a number of far-fetched theories—as that she might have gone to the pictures and fallen asleep. By 10 o'clock the last of these comforting theories had to be abandoned.

And then for the first time in his life he gave way to despair. His normal conceit vanished and he cursed himself bitterly for his lack of success in procuring proof of her innocence.

It was nearly midnight before the black mood passed, giving his nimble wits a chance to work.

"They didn't arrest her in this caravan. Any bobby on the beat could see that there are two persons living in this caravan. If they had got her here, they would have been waiting for me when I came. She might have stopped the job to go and buy another duster or something. She must have been arrested in the town. . . . Rot! If she'd been arrested any time during the day—any time up to the early evening—it would have been in the evening papers. Therefore she has not been arrestd."

He sat up most of the night hoping against common sense that she would suddenly turn up with some simple explanation. Round about dawn, knowing that all his energies would be required, he forced himself to a few hours sleep.

He was on the train to London when he read the news in a late London edition of the Record.

For a conceited man it was a very bitter humiliation. He had plumed himself on his cleverness in laying a trap for Gwynneth Bentley. With this appalling result, he shuddered at the headlines streaming across the front page of the Record.

The Rajah's dagger! Worth three thousand pounds! The supposed motive for the murder by Nurse Mersand of Alfred Bentley.

He found himself then in the nerve torturing position in which faith conflicts with reason. Bessie had left the caravan without explanation. On a secret mission.

To recover the Rajah's dagger? How could she have known it was hidden in the summer house if she hadn't hidden it herself?

Jim Watkin felt that the fight had gone out of him.

From the blurred print of the newspaper the subtly beautiful face of Gwynneth Bentley seemed to smile up at him with cruel triumph.

. . . .

Gwynneth was well able to control her vexation at Bessie's escape. She had sent an anonymous warning to the Brighton police to watch the caravan camp for the wanted girl. If Bessie were mad enough to try and rejoin Jim Watkin, she would merely walk into the arms of the police. The same would apply to his flat and his office. Without Watkin to help her, Bessie would be unable to elude the police for more than a very short while. Probably not for a full day—in spite of that lucky breakaway.

Nevertheless, the day passed without any news of a capture. She became restless in the house, so rang up Roy Gleason and said she would dine with him in town.

"That girl isn't such a plaster saint, after all!" smiled Gwynneth. "You're satisfied now that she stole the Rajah's dagger?"

Gleason scowled. The whole topic of Bessie Mersand was distasteful to him.

"I may have said too much to you the other afternoon," he admitted gruffly. "I see now she's an adventuress and a thief and all that. But she didn't kill Bentley—and, of course, there's a strong case against her that she did. The whole tangle is getting on my nerves."

"Mine, too!" said Gwynneth quickly. "I don't mind telling you I'm horribly afraid of a nervous breakdown. You've no idea the strain I've had to endure."

"For heaven's sake don't break down!" he said in alarm, "or you may start saying all sorts of things."

"That's what I'm so afraid of. Roy—let's go away! Egypt is too hot at this time but South Africa will be just right." She saw by his face that he would welcome the idea of leaving the country. "We could be married quietly first. Find a registrar's office in some slum where the reporters won't think of looking."

Humiliation—deep and unforgivable. He hesitated for quite two seconds and there was anything but a love light in his eyes as he answered:

"Right-ho! I'll see about it tomorrow and let you know."

"I'm so glad you want to, darling." Self-contempt, she felt, could go no further than this forcing of a man's appreciation. "After all, what is the sense of waiting? We're entitled to our happiness, Roy."

"Yes—yes, of course!" he agreed absently.

[Continued tomorrow.]

Heiress Reveals Wedding to Cocktail Bar Pianist

Reno, Nev., Sept. 15.—(AP)—Marcia Farrell Keresey, heiress to a reputed $15,000,000 New York fortune, and George Hart, pianist in the cocktail lounge of a Reno hotel, whose "betrothal" was announced early last month, were secretly married at Medford, Ore., on June 25, they said today. Mrs. Hart is a granddaughter of the late Anthony Brady, capitalist and utilities man. She was divorced from John McPike Keresey, copper magnate, here in 1931. Hart has been an entertainer in Reno night clubs and cocktail bars for many years.

* *

Travel Lectures.

Dudly Crafts Watson will begin a new series of travel lectures for the public on Sunday in Fullerton hall, Art institute. His first subject is "The Bay of Naples." The lecture will be illustrated by colored slides and accompanied by symphonic music. The travel lectures are given weekly on Fridays, beginning tomorrow, for members of the institute.

CONSTIPATED?

Many doctors recommend Nujol because of its gentle, lubricating action on the bowels. Behind Nujol is the concentrated skill and experience of countless technical experts. Do not confuse Nujol with unknown products.

Now costs less!

Nujol

INSIST ON GENUINE NUJOL

Copr. 1937, Stanco Inc.

Presence of Fear in Child Is Natural

BY GLADYS HUNTINGTON BEVANS

[Copyright: 1937: By The Chicago Tribune-N. Y. News Syndicate, Inc.]

Really, when you come to think of it, it isn't strange that children should have fears. Most of us who are intimate with young children feel surprised when they give evidence of being afraid of things, whether those things are tangible things like people and objects, or whether they are intangible and in the realm of the imagination.

Yet we should, I think, be more surprised at all absence of fear than at the presence of it. Strangeness, and by that I mean newness, is of itself arresting to a child. In this great and varied world he feels most comfortable in the presence of the familiar thing or person. Why is it strange, then, that some of the unfamiliar things should stir apprehension in his mind, or at least make him hold aloof until he has found them out?

All children vary, of course, a great deal in the degree of fear which they experience. Their home surroundings, their mental fare in stories or in picture books, their treatment and training are all factors. And when you add to this, differences in sensitiveness and imagination, you have met all degrees of fear experience in children.

We have written on this subject rather fully in quite recent articles which will soon be made into a booklet. But today the special form of fear I want to talk to you about is described in the following letter:

"Dear Mrs. Brown: My child of 2 years and 4 months is literally 'afraid of his shadow.' In fact, shadows are one of his main fears. Is 'Helping the Nervous Child' the leaflet I need? Or is there any other on fears and how to help children overcome them?"

What is more natural than that shadows—leaping, growing, shrinking, moving, appearing, and disappearing—should seem mysterious and so troubling to a child? Here at least is a form of fear that can be dispelled by game and experiment.

Do you remember the childhood game of shadows made with hands silhouetted on the wall? Haven't you made ducks, and bears with flapping wings, and other sorts of animals and figures by using your hands between a light and a wall, or a white towel or sheet? Haven't you ever, when little, played with your shadow as you walked or ran along a sunlit street or a moonlit one? Such things as this would suggest experiments and little games that you can make up in the sunlight and in the dark to show a fearful child what shadows are and to make them familiar and amusing. The charming poem by Robert Louis Stevenson beginning "I have a little shadow that goes in and out with me," helps along this idea of the friendliness of shadows.

As much as possible bring fears out in the open to get rid of them; but don't ridicule your child for having them or call him a baby and so shame him into keeping them to himself.

MOTION PICTURES DOWNTOWN

RKO PALACE COOL RANDOLPH AT LA SALLE
TOMORROW AT 10:45 A. M.
It's a Date!
The miracle lyrical girl you've been waiting for ever since "Three Smart Girls"
in an Even Better Production!
The New UNIVERSAL presents
DEANNA DURBIN in "100 MEN AND A GIRL"
with ADOLPHE MENJOU
Alice BRADY • Mischa AUER
and LEOPOLD STOKOWSKI OF PHILADELPHIA SYMPHONY FAME
PLUS DELUXE STAGE ENTERTAINMENT
Jesse BLOCK & SULLY Eve
Mayris CHANEY & FOX Edward
CAPPY BARRA SWING HARMONICAS
CHUCK & CHUCKLES • VARIETY GAMBOL
LAST DAY BOBBY BREEN IN PERSON — JOE E. BROWN "Riding on Air"

MOTION PICTURES DOWNTOWN

Balaban & Katz Air-Conditioned Theaters
CHICAGO
First time at POPULAR PRICES Exactly as shown at $1.65 and $2.20
INCOMPARABLE! Its love is sheer ecstasy..its adventures are wild and weird..its haunting beauty..its sweep and spectacle,will take your very breath away!
FRANK CAPRA'S
Ronald COLMAN
"LOST HORIZON"
BALABAN & KATZ Stage Revue
First time on any stage! "THE BIG APPLE" Rhythm-wild "swing" square-dance! Everybody "gets hot!"
Your favorite troubadour and comic GUS VAN
Extra! TABLE TENNIS on stage with GLANCZ & BELLAK, Europe's champs.

MOTION PICTURES DOWNTOWN

CHICAGO STATE AND RANDOLPH
COME EARLY! Open 8:30 Extra show, good seats, between 4 & 6:30 at SPECIAL MATINEE PRICE!
LAST DAY
In Person EDDY DUCHIN and ORCHESTRA
BING CROSBY • MARTHA RAYE "DOUBLE OR NOTHING"
Come Early • Open 9:46 a. m. Pr. Chg. 1 & 6
ORIENTAL RANDOLPH NEAR STATE
CROWDS! CROWDS! Morning, noon and night—acclaim it the smash hit of the new season!
SAMUEL GOLDWYN presents STELLA DALLAS
BARBARA STANWYCK JOHN BOLES • ANNE SHIRLEY
BALABAN & KATZ Colorful Stage Revue!
VIC HYDE • ROSS & BENNETT
Wilfred Engleman • 30 Beauties

MOTION PICTURES DOWNTOWN

ROOSEVELT
Open 8:45 a. m. TOPS THE TOWN FOR ROMANTIC FUN!
CARY GRANT Constance BENNETT Roland YOUNG in "Topper"
with BILLIE BURKE ALAN MOWBRAY
—Extra— March of Time
GARRICK Open 8:45 a.m. 3rd BIG WEEK! JACK BENNY "ARTISTS & MODELS" with MARTHA RAYE IDA LUPINO • GAIL PATRICK LOUIS-FARR
Apollo "GOOD EARTH" Op. 8:45, MUNI RAINER

UNITED ARTISTS RANDOLPH AT DEARBORN
Open 8:45 a. m. Price change 1 and 6.
See It Now—The Screen's Mightiest Dramatic Triumph!
'DEAD END'
SYLVIA SIDNEY JOEL McCREA Humphrey BOGART Claire Trevor • Allen Jenkins Wendy Barrie
Extra! MICKEY MOUSE

Last Day! PAUL ROSINI on Stage CHESTER MORRIS—'Flight From Glory'
STATE-LAKE OP. 10:30 — 20c to 1
—TOMORROW— JEANETTE MacDONALD NELSON EDDY in Victor Herbert's "Naughty Marietta"
VARSITY CO-EDS TOM ROBBINS

—LAST DAY— GABLE, HARLOW in "SARATOGA" "The Road Back"
McVICKERS MADISON NR. STATE
TOMORROW 2 Great Hits
Rudyard Kipling's "WEE WILLIE WINKIE" SHIRLEY TEMPLE VICTOR McLAGLEN
FRANCHOT TONE "BETWEEN TWO WOMEN"

WOODS Randolph & Dearborn Hearing Aids JOHN WAYNE in "I COVER THE WAR"—Plus "FLYAWAY BABY" Glenda FARRELL—Barton MacLANE
LA SALLE Madison-Clark. 15c to 6:30 RALPH BELLAMY "IT CAN'T LAST FOREVER"—Plus Ricardo Cortez, "THE CALIFORNIAN"

FIRST CHICAGO SHOWING
ADULTS ONLY 3rd Big Week!
"SLAVES IN BONDAGE"
Prices: 20c to 1 P. M. 25c to 6:30 35c Thereafter
GEM 450 S. STATE Open 9 A. M.
STAGE—NEW GIRL REVUE

COOLED BY REFRIGERATION
World PLAYHOUSE 410 S. Mich. Ave. Cont. 11:30 A. M. to Midnite—35c to 6:30 P. M.
3RD WEEK 'The Wandering Jew' From the Age-old Legend CONRAD VEIDT ADULTS ONLY
SONOTONE THEATRE 66 E. Van Buren Cont. 10:45 a.m. to Midnite; 25c to 1 p.m., 35c to 6:30
STARTING FRIDAY SCHEVCHENKO'S Inspired Ukrainian Folk Classic "NAZAR STODOLYA" Unforgettable Folk Songs and Dances—Eng. Titles
LAST TIMES "THE THIRTEEN"
MONROE MONROE & DEARBORN —Advance Showing CLARK GABLE WALLACE BEERY "HELL DIVERS" Also Glenda Farrell—"FLYAWAY BABY"
CLARK MADISON at CLARK 15c, 7:45 A. M. to 6:30 P. M. WALTER WINCHELL—BEN BERNIE "WAKE UP AND LIVE"—Also RICHARD DIX—"THE DEVIL'S PLAYGROUND"

WEST
AVENUE CICERO AT JACKSON "LOVE IN A BUNGALOW" BETTE DAVIS—"OF HUMAN BONDAGE"
MADLIN 1910 W. Madison—15c, 12:30-6:30 FREE—Glassware to Ladies "Last Train from Madrid"—"Dangerous Adventure"
4 STAR 2418 W. Madison—Preston Foster "YOU CAN'T BEAT LOVE" Errol Flynn, Kay Francis—"ANOTHER DAWN"

WEST
BALABAN & KATZ Air-Conditioned THEATERS
LAST DAY Op. 1:30—Ameche, Faye, Ritz Bros. "You Can't Have Everything" Ed. Arnold, F. Farmer, Cary Grant "TOAST OF NEW YORK"
MARBRO MADISON CRAWFORD TOMORROW Kay Francis IAN HUNTER BASIL RATHBONE "Confession" Pat O'BRIEN Humphrey BOGART "SAN QUENTIN" Extra Complete! Official! LOUIS-FARR Fight Films
PARADISE Crawford-Washington Open 1:30—2 HITS Powell & Rainer "Emperor's Candlesticks" Plus—"EXCLUSIVE" with Fred MacMurray
STATE 5814 W. Madison Central Pk. 3535 Roosevelt Rd. GABLE & BEERY "HELL DIVERS" Barton MacLane "FLYAWAY BABY" Central Park only "Battle of Swing" Added State—Charlie McCarthy & Bergen hit!
SENATE Madison & Kedzie—Paul Muni "Fugitive from Chain Gang" Gable & Lombard "NO MAN OF HER OWN"
MANOR North & Central—2 HITS Bart MacLane "Born Reckless" Vivid "FORBIDDEN ADVENTURE" Daring
BYRD Madison & Cicero—Jack Benny, Gene Raymond, Nancy Carroll "TRANSATLANTIC MERRY GO ROUND," Jack Oakie, Carole Lombard, "HELL TO HEAVEN"
AMERICAN 8 N. Ashland—Brian Donlevy, "Born Reckless" Clark Gable, Wallace Beery, 'HELL DIVERS'
B'DWAY STRAND 1641 Roosevelt—J. Holt "Outlaws of the Orient" Jean Arthur, Ray Milland, "EASY LIVING"
JOY 1611 Roosevelt—10c to 6:30, 15c after Robert Taylor, Loretta Young, Patsy Kelly, "PRIVATE NUMBER," "Face That Kills"
CRAWFORD 19 S. Crawford—Errol Flynn, Kay Francis, Ian Hunter, "Another Dawn"—Dick Powell, "Singing Marine"
WEST END 121 N. Cicero—Kay Francis, Errol Flynn, "Another Dawn" Dick Powell, "THE SINGING MARINE"

NORTH
BALABAN & KATZ Air-Conditioned THEATERS
LAST DAY Op. 1:30—Alice Faye, Ritz Bros. "You Can't Have Everything" Plus Edward Arnold, Jack Oakie "TOAST OF NEW YORK"
UPTOWN BROADWAY LAWRENCE TOMORROW Kay Francis IAN HUNTER BASIL RATHBONE "Confession" Pat O'BRIEN Humphrey BOGART "SAN QUENTIN" Extra Complete! Official! LOUIS-FARR Fight Films
GRANADA Sher.-Devon—LAST DAY! 2 Hits—Marion Davies, Robert Montgomery in "EVER SINCE EVE" & Franchot Tone, "BETWEEN 2 WOMEN"
RIVIERA Brdway.-Lawr.—LAST DAY! Clark Gable, Jean Harlow "SARATOGA" Plus "THE ROAD BACK"
BELMONT Lincoln-Ashland—2 Feats. Wm. Powell, Luise Rainer "Emperor's Candlesticks" Plus "Exclusive"
All 3 Theaters CENTURY Clark-Diversey NORTOWN Western-Devon NORSHORE Howard-Clark 2 Hits—Jack Oakie Ann Sothern in Super Sleuth —PLUS— PAT O'BRIEN HENRY FONDA "SLIM"
PANTHEON Sheridan-Wils.—Last Day Jack Oakie, Ann Sothern in "Super Sleuth" Plus "She Had to Eat"
CINE' 2516 Devon. Op. 1:30—2 Hits Kay Francis, "Another Dawn" & "It Can't Last Forever"
LAKESIDE 4728 Sheridan—2 Features 'MIDNIGHT MADONNA' & "THE CALIFORNIAN" & March of Time
COVENT 2653 N. Clark—2 Features ADULTS ONLY "FORBIDDEN ADVENTURE" and "THE CALIFORNIAN" & March of Time
• JULIAN 918 Belmont—Swedish Film (Girl from Sunny Hill) "SYNNOVE SOLBAKKEN," Victor Seastrom
• SHERIDAN 4038 Sheridan—Robert Young, Wm. Powell, Luise Rainer Maureen O'Sullivan, "Emperor's Candlesticks" Fred MacMurray, Frances Farmer, Charlie Ruggles, Lloyd Nolan in "EXCLUSIVE"
• VOGUE 3812 Broadway—Bob Burns, M. Raye, Bing Crosby, "Rhythm on the Range," W. Beery, C. Gable, "Hell Divers"
• MODE 3912 Sheridan—Kay Francis, Ian Hunter, Errol Flynn, "Another Dawn"—Dick Powell, "THE SINGING MARINE"
• 400 6746 Sheridan—Bargain Matinee Leslie Howard, "The Scarlet Pimpernel"—Miriam Hopkins, 'Woman Chases Man'
• DEVON 6225 Broadway—20c to 6:30 Milton Berle, Joe Penner, Harriet Hilliard, Parkyakarkus, "New Faces of 1937"—Jean Arthur, Ray Milland, "Easy Living"
• NO CENTER 4037 Lincoln—Jack Holt, "Outlaws of the Orient" Brian Donlevy, "Born Reckless," Clark Gable Wallace Beery, Conrad Nagel, "HELL DIVERS"
• DAVIS 4614 Lincoln—Robert Young, "Married Before Breakfast" Conrad Veidt, "UNDER THE RED ROBE"
• BIOGRAPH 2433 Lincoln—Robert Young, "Married Before Breakfast" Warren William in "MIDNIGHT MADONNA"
• ARGMORE 1040 Argyle—Bob Burns, Martha Raye, 'Mountain Music' Clark Gable, Myrna Loy in "PARNELL"
• BUCK'M 3319 N. Clark—Barg. Matinee Brian Donlevy, 'Born Reckless' Elisabeth Bergner in "DREAMING LIPS"
• VIC 3143 Sheffield—10c to 6:30, 15c After The Marx Bros., "HORSEFEATHERS" Gary Cooper, Walter Huston, "THE VIRGINIAN"
ADELPHI 7074 N. Clark—Cont. 2 P. M. Request Return Showing Chester Morris—Virginia Bruce—Billie Burke ROBERT TAYLOR—"SOCIETY DOCTOR" Also Carole Lombard, Burns & Allen Bing Crosby—"WE'RE NOT DRESSING"
LAKE SHORE 3175 Broadway—Cooled "THE LADY ESCAPES" John Beal, Harry Carey—"BORDER CAFE"
GOLD COAST 15c CLARK & NORTH Jean Arthur—"MORE THAN A SECRETARY"

NORTHWEST
BALABAN & KATZ Air-Conditioned THEATERS
HARDING 2724 Milwaukee Ave. Open 1:30—2 HITS Robert Montgomery, "EVER SINCE EVE" 'BETWEEN TWO WOMEN,' Franchot Tone
CONGRESS Park Free—Jack Haley "She Had To Eat"—Plus FRED MacMURRAY in "EXCLUSIVE"
GATEWAY Free Auto Parking Will Rogers 5635 Belmont Av. GABLE & BEERY "HELL DIVERS" Barton MacLane "FLYAWAY BABY" Charlie McCarthy Edgar Bergen hit
TERMINAL 3315 Lawrence—(Popeye) 'Born Reckless'—PLUS GLENDA FARRELL in "FLYAWAY BABY"
BELPARK Chas. McCarthy & Edgar Bergen hit—Barton MacLane 'Flyaway Baby'—&—'Outlaws of Orient'
CRYSTAL North-California—Jack Holt, "Outlaws of Orient" Barton MacLane in "BORN RECKLESS"
BILTMORE Division-Damen ALBA Kedzie & Lawrence Robert Young in "Married Before Breakfast"—Warren William in 'Midnight Madonna'
ADMIRAL 3940 Lawrence—3 Features "DANGEROUS HOLIDAY" George Arliss "HOUSE OF ROTHSCHILD" Also GLORIA STUART—"LADY ESCAPES"
TIFFIN 4601 W. North Ave.—Air-Conditioned "FLYAWAY BABY"—Glenda Farrell Jean Arthur, Edw. Arnold—"EASY LIVING" Free Coronation Glassware
ALAMO 3639 Chicago Av.—2 Features Coronation Dinnerware "FLYAWAY BABY"—Glenda Farrell, B. MacLane Plus Conrad Veidt—"UNDER THE RED ROBE"
KARLOV FREE DINNERWARE "Her Husband's Secretary" Melvyn Douglas, V. Bruce, "Women of Glamour" R. Cortez, M. Astor, "Murder of Dr. Harrigan"
DRAKE 3548 MONTROSE—Open 1:30 Misc. Bake Serv Dick Powell—"SINGING MARINE" Kay Francis, Errol Flynn—"ANOTHER DAWN"
PORTAGE 4050 Milwaukee—2 Features Free—Petit-point Dinnerware W. C. Fields—"IT'S A GIFT" Robert Young—"Married Before Breakfast"
AVON 3327 Fullerton—10c to 6:30, 15c After Carole Lombard, "From Hell to Heaven" W. C. Fields, Alison Skipworth, "Tillie & Gus"
CROWN 1607 Division—Brian Donlevy, "BORN RECKLESS"—Clark Gable and Wallace Beery in "HELL DIVERS"
EMBASSY 3940 Fullerton—Robert Young "Married Before Breakfast" Warren William, "MIDNIGHT MADONNA"
IRVING 4003 Irving Park—'ANOTHER DAWN,' "You Can't Beat Love" "MIDNIGHT MADONNA"—3 Big Pictures
LIBERTY 3705 Fullerton—Mat. Daily Glassware & Dinnerware Free 'WOMAN CHASES MAN' & 'GREAT GAMBINI'
MONT CLARE JOHN WAYNE "I COVER THE WAR" Jean Arthur, Edw. Arnold—"EASY LIVING"
LOGAN Milwaukee at Sawyer—Cooled "YOU CAN'T BEAT LOVE" ALAN BAXTER—"IT COULD HAPPEN TO YOU"
METRO 3308 Lawrence Ave.—Conrad Veidt "UNDER THE RED ROBE" Noel Coward—"THE SCOUNDREL"

NORTH
PANORAMA 717 Sheridan—Open 6 "LET 'EM HAVE IT" JED PROUTY—"BIG BUSINESS"
RIDGE Devon at Clark—Open 1:30—2 Feat. Lyle Talbot—"Westbound Limited" Rob't Young, Flor. Rice, 'Married Before Breakfast'
BUGG 2 FEATURES—COOLED Chinaware Free to Ladies Gloria Stuart, "Lady Escapes"—"Talent Scout"

NORTH
ROSEWOOD EVES. 25c—1823 Montrose OPENS 1:30—3 FEATURES LAST TIMES TODAY! DON'T MISS IT! "CHU CHIN CHOW," Anna May Wong, G. Robey & 10,000 others in a lavish, spectacular production! "IT HAD TO HAPPEN," Raft, Russell, Carillo "TWO WISE MAIDS," Skipworth & Moran
LINCOLN 3164 Lincoln Av. at Belmont 2 FEATURES Ernest Truex—"EVERYBODY DANCE" Rosalind Keith—"DANGEROUS ADVENTURE" Ladies: Tonight Is Coffee Night
HOWARD Howard St. "L"—Free Parking Open 1:30—TWO FEATURES Return Show.: Clark Gable, W. Beery, "Hell Divers" Plus Elisabeth Bergner—"DREAMING LIPS"
WINDSOR 1225 N. Clark—Rochelle Hudson—"BORN RECKLESS" CLARK GABLE, Wallace Beery—"HELL DIVERS" EXTRA! Charlie McCarthy—"DOUBLE TALK"
CALO 5400 N. Clark—Open 6 Warren William, "Midnight Madonna" Robt. Young, Flor. Rice, "Married Before Breakfast"
BRYN MAWR 1125 Bryn Mawr at "L" Mat. Daily—Open 1 P. M. "Under the Red Robe" & "The Californian"
DE LUXE 1141 WILSON—2 BIG FEAT. War. William, 'Midnight Madonna' DICK POWELL—"SINGING MARINE"
CINEMA "WE LIVE AGAIN" FREDRIC MARCH—ANNA STEN
PLAZA 308 W. North Ave. Matinee Daily—Gloria Stuart "Lady Escapes" & "Wings Over Honolulu"
DEARBORN 40 W. Division. Op. 6 P. M. "SINGING MARINE" Errol Flynn, Kay Francis—"ANOTHER DAWN"

SOUTH
BALABAN & KATZ Air-Conditioned THEATERS
LAST DAY Open 1:30—FRANCHOT TONE 'BETWEEN TWO WOMEN' Benny Baker Ed. E. Horton "Wild Money"
TOMORROW SOUTHTOWN FREE PARKING ON PREMISES DON AMECHE ALICE FAYE RITZ BROS. RUBINOFF Louise Hovick "YOU CAN'T HAVE EVERYTHING" PLUS RUDYARD KIPLING'S "WEE WILLIE WINKIE" SHIRLEY TEMPLE McLAGLEN
LAST DAY Drs. Op. at 1:30 P. M. Don Ameche, Ritz Bros., Alice Faye "You Can't Have Everything" "Knight Without Armor"
TIVOLI COTTAGE GR. at 63rd TOMORROW LORETTA YOUNG • DON AMECHE "LOVE UNDER FIRE" "ONE MILE from HEAVEN" CLAIRE TREVOR DOUGLAS FOWLEY BILL ROBINSON SALLY BLANE Extra Complete! LOUIS-FARR Fight Films
TOWER 63rd-Stony Island—2 Hits Pat O'Brien, Henry Fonda, Margaret Lindsay, "SLIM" & Jack Oakie, Ann Sothern in "THE SUPER SLEUTH"
MARYLAND 63rd-Maryland—2 Hits Jean Arthur, Ray Milland, "EASY LIVING" & "BORN RECKLESS" Extra—Charlie McCarthy in 'DOUBLE TALK'
RAMOVA 35TH & HALSTED Free—Ladies' Handcut Glassware Rochelle Hudson, Brian Donlevy—"Born Reckless" John Wayne—"I Cover the War" Sybil Jason—"The Little Pioneer"
KIMBARK 6240 Kimbark—Drs. Open 1:30 It's Cool, Mat. Daily, 'Talent Scout' Clark Gable, Myrna Loy—"PARNELL"
MARQUETTE 63rd-Kedzie—2 Features "Wings Over Honolulu" Errol Flynn, Kay Francis—"ANOTHER DAWN"
DREXEL 858 E. 63d—Air-Cond.—2 Hits W. C. Fields, "Tillie & Gus" ERROL FLYNN, "CAPTAIN BLOOD"
MIDWAY 63rd-Cottage—Kay Francis, G. Brent "GOOSE AND THE GANDER" "PETER IBBETSON," Gary Cooper, Ann Harding

SOUTH
MODERNLY AIR-CONDITIONED WARNER BROS. THEATERS For Picture Times—Phone Triangle 1900
AVALON 79th at Stony Free Parking Last Day! "Toast of New York" "Ever Since Eve" Tomor.: "You Can't Have Everything" 'Wee Willie Winkie'
CAPITOL 79th at Halsted Free Parking Last Day! "SARATOGA" "ROAD BACK" Tomor.: "Toast of New York" "Ever Since Eve"
STRATFORD 63rd-Halsted—2 Features Maureen O'Sullivan and Marx Bros. in "A DAY AT THE RACES" Wallace Beery, 'SLAVE SHIP,' Warner Baxter
BEVERLY 95th-Ashland—Free Parking Barton MacLane and Glenda Farrell in "FLYAWAY BABY" Added: Famous Golf Stars, "Golf Mistakes"
JEFFERY 71st-Jeffery—Open 1:30 P. M. Harriet Hilliard and Joe Penner, 'NEW FACES OF 1937,' Parkyakarkus Glenda Farrell, "Flyaway Baby," B. MacLane
OGDEN 63rd-Ashland—2 Features Edward Arnold and Jean Arthur, "EASY LIVING," Ray Milland Glenda Farrell, "Flyaway Baby," B. MacLane Friday—Stage, 9 P. M.—5 BIG ACTS
GROVE 76th-Cottage—2 Features Edward Arnold and Jean Arthur, "EASY LIVING," Ray Milland Jack Holt in "OUTLAWS OF THE ORIENT"
HIGHLAND 79th-Ashland—2 Features Edward Arnold and Jean Arthur—"EASY LIVING"—Ray Milland Brian Donlevy "BORN RECKLESS" R. Hudson
SHORE 75th-Kingston—2 Features Ian Hunter, Kay Francis, ERROL FLYNN in "ANOTHER DAWN" Conrad Veidt, "UNDER THE RED ROBE"
COSMO 79th-Halsted—2 Features Doris Weston, Hugh Herbert Dick Powell in "THE SINGING MARINE" Errol Flynn, 'ANOTHER DAWN,' Kay Francis
FROLIC 55th-Ellis—2 Features Doris Weston, Hugh Herbert Dick Powell in "THE SINGING MARINE" Conrad Veidt, "UNDER THE RED ROBE"
OAKLAND 3947 Drexel—2 Features Doris Weston, Hugh Herbert Dick Powell in "THE SINGING MARINE" Ralph Bellamy, "IT CAN'T LAST FOREVER"
HAMILTON 71st-Paxton—2 Features Edna May Oliver and Clark Gable in "PARNELL" with Myrna Loy Lew Ayres, "LAST TRAIN FROM MADRID"
LEXINGTON 1162 E. 63rd—2 Features Ian Hunter and Errol Flynn, 'ANOTHER DAWN,' Kay Francis R. Young, 'MARRIED BEFORE BREAKFAST'
PICCADILLY Excellent Single Feature Program! Henry Fonda, Pat O'Brien MARGARET LINDSAY "SLIM"
SHAKESPEARE 43rd & Ellis—2 Features BARGAIN PRICES
HARPER 5240 Harper—Kay Francis Errol Flynn—"ANOTHER DAWN"
HYDE PARK 5312 LAKE PARK CONRAD VEIDT ANNABELLA, "UNDER THE RED ROBE"
KENWOOD 47th & Kimbark—Ray Milland, Wendy Barrie—'Wings Over Honolulu' Michael Whalen, Gloria Stuart, "LADY ESCAPES"
JACKSON PK. 67TH-STONY—OPENS 1:30 CONRAD VEIDT ANNABELLA—"UNDER THE RED ROBE" "IT CAN'T LAST FOREVER"—Ralph Bellamy
MICHIGAN 55th & Michigan—Barg. Mat. "From Hell to Heaven" Bing Crosby, "RHYTHM ON THE RANGE"
RAY 2638 E. 75th—Ginger Rogers, Frances Lederer "ROMANCE IN MANHATTAN" Bette Davis, Ian Hunter, "Girl from Tenth Avenue"
COMMERCIAL 9150 Commercial—Jean Arthur—"EASY LIVING" & Clark Gable, Wallace Beery—"HELL DIVERS"
HIGHWAY 63rd & Western—2 Features "Married Before Breakfast" Dick Powell, Doris Weston, "Singing Marine"
COLONY 59th & Kedzie—2 Features "MARRIED BEFORE BREAKFAST" Dick Powell, Doris Weston—"SINGING MARINE"
CHELTEN 79TH & EXCHANGE Gloria Stuart—"LADY ESCAPES" Clark Gable, Myrna Loy—"PARNELL"
WOODLAWN 1326 E. 63rd—C. COLBERT "THE GILDED LILY" Henry Fonda, Marg. Sullivan, "Moon's Our Home"

• SUBURBAN •

EVANSTON
BALABAN & KATZ Air-Conditioned THEATERS
VARSITY Open 1:30—2 Hits—Last Day Clark Gable, Jean Harlow "SARATOGA" Plus "THE ROAD BACK"
VALENCIA Open 1:30—Today Only DICK POWELL "SINGING MARINE"
CORONET Doors Open 1:30 P. M. Ray Milland, Wendy Barrie in "WINGS OVER HONOLULU"
STADIUM Open 1:30—Free Parking Errol Flynn—"CAPT. BLOOD" Myrna Loy—Irene Dunne, Ricardo Cortez "13 WOMEN"

NO MAN'S LAND
TEATRO DEL LAGO Air-Conditioned COOL—Op. 6:30 A Well Balanced Single Feature Program Presented Exactly as Shown in the Loop Jack Oakie—Ann Sothern—Edgar Kennedy "SUPER SLEUTH" Also Leon Errol Comedy Sport Reel—Cartoon and News

WILMETTE
WILMETTE Air-Conditioned—Cool Open 1:30—20c to 6:30 2—FEATURES—2 Annabella Conrad Veidt 'UNDER THE RED ROBE' "YOU CAN'T BEAT LOVE" Preston Foster

HIGHLAND PARK
ALCYON EDWARD ARNOLD RAY MILLAND JEAN ARTHUR—"EASY LIVING"

CICERO
TOWN 5935 Roosevelt—Lew Ayres, Helen Mack, "Last Train from Madrid" Clark Gable, Myrna Loy in "PARNELL"

AUSTIN
SYMPHONY 20c from 1:30-6:30 MATINEE DAILY Errol Flynn—"ANOTHER DAWN"—Kay Francis Robt. Young—"MARRIED BEFORE BREAKFAST"
PARK 5960 W. Lake Street—15c, 6 to 6:30 WARREN WILLIAM CLAUDETTE COLBERT—"CLEOPATRA"
AUSTIN Chas. Ruggles, Ethel Merman Bing Crosby, 'ANYTHING GOES' Ray Milland, "WINGS OVER HONOLULU"
PLAISANCE 406 N. PARKSIDE "BORDER CAFE" Clark Gable, Myrna Loy, "PARNELL"
IRIS 5743 W. Chicago Ave.—Air-Conditioned Lyle Talbot—"WESTBOUND LIMITED" Rob't Young, Flor. Rice—'Married Before Breakfast'

OAK PARK
LAMAR Marion at Lake St. "L"—Jack Oakie Ann Sothern, "SUPER SLEUTH" Pat O'Brien, Henry Fonda, Marg. Lindsay, 'SLIM'
LAKE Marion & Lake—Alison Skipworth W. C. Fields, "IT'S A GIFT" Clark Gable, Wallace Beery, "HELL DIVERS"
SOUTHERN 828 S. Oak Park—Pat O'Brien, "Oil for the Lamps of China" Jack Benny, "Trans-Atlantic Merry-Go-Round"

BERWYN
NEW RITZ 6343 W. Roosevelt Rd.—2 Features Doors Open 1:30 Lyle Talbot—"WESTBOUND LIMITED" Rob't Young, Flor. Rice—'Married Before Breakfast'
BERWYN Ridgeland & Cermak—Barton MacLane in 'Flyaway Baby'—& Clark Gable "HELL DIVERS" Wally Beery CHARLIE McCARTHY & Edgar Bergen Hit!

GLEN ELLYN
GLEN AIR-CONDITIONED Errol Flynn—Ian Hunter Kay Francis—"ANOTHER DAWN"

MAYWOOD
LIDO MATINEE DAILY FREE PARKING WILLIAM POWELL LUISE RAINER "THE EMPEROR'S CANDLESTICKS" JACK HALEY ROCHELLE HUDSON "She Had to Eat"

FOREST PARK
FOREST MADISON AT DESPLAINES Double Feature—Brian Donlevy ROCHELLE HUDSON "BORN RECKLESS" Jack Holt, Mae Clarke—"Outlaws of the Orient"
LIL DONALD WOODS "TALENT SCOUT" JOHN BEAL—"BORDER CAFE"

LA GRANGE
LA GRANGE CHARLIE McCARTHY and Edgar Bergen comedy hit Gable & Beery "Hell Divers"—&—"Flyaway Baby"

HINSDALE
HINSDALE Air-Conditioned for only 20c Feat. 7:45, 9:55—Martha Raye, Burns, "Mountain Music"—A Laff Riot!

HARVEY
HARVEY Matinee Daily—Open 1:30 Joe Penner, 'New Faces of 1937' & Jack Holt, "OUTLAWS OF THE ORIENT"

BLUE ISLAND
GRAND Air-Conditioned. Open 1 EDWARD ARNOLD JEAN ARTHUR, "EASY LIVING"

Mrs. Hodgkins Is Married to Allyn Warren

[Continued from page 21, column 3.]

ents and three youngest brothers and sisters, will spend the winter on the north shore. Ellis Ballard returns to Yale next week and Joseph goes back to the Choate school.

Another debutante party in Winnetka tonight is a dinner party Mr. and Mrs. Leslie S. Gordon will give at their Indian Hill road home for Miss Margery Shuman, daughter of the John R. Shumans. The Gordons spent the late summer on a ranch in the entertain for Miss Bunny Cushing, who arrives today with her mother, Mrs. Charles G. Cushing, from New York for a week's visit with Mrs. Leslie Wheeler. Mrs. Wheeler already has as her guest another eastern debutante, Miss Betty Innis of Providence, R. I.

Miss Adele Taylor, debutante daughter of the Ezra Sherman Taylors, will be given a cocktail party today by J. Paul Clayton Jr. in Winnetka.

Emmy Lou Freund to Study in Italy.

Miss Emmy Lou Freund, the younger of Mrs. Frederic C. Woodward's two daughters, was on the tentative debutante list last summer, but according to the latest plans she is to have a year abroad before coming out. She is leaving Chicago today to sail on the Vulcania with twenty other American girls for a school in Florence, Italy, called the Petite Ecole Florentine, where only French and Italian are spoken.

Miss Nancy Freund, a debutante west.

Tonight at the regular Thursday night buffet dinner-dance at the Onwentsia the Vaughan Spaldings and Mr. and Mrs. J. Andrews King will of last winter, is leaving next Wednesday for Sarah Lawrence college. She and her younger sister both prepared at the Masters school, Dobbs Ferry, N. Y.

Mrs. Lyston Morgan and her daughters, Cynthia and Frances, have returned to Highland Park after having spent the summer at Mystic, Conn. Miss Cynthia is getting ready to leave next Wednesday for her first year away at school. She and Barbara Bowes, whose sister, Miss Nancy-Leigh Bowes, is a debutante, will go together to the Warrenton school in Virginia.

The Misses Kitty and Evelyn Lawrence, who spent the late summer with their mother, Mrs. Samuel D. Rowe, at Wequetonsing, Mich., and now are with her in Barrington, are leaving Monday or Tuesday to return to their studies at the Warrenton school.

Mrs. Orr and Baby at Their Home.

Miss Bonnie Brooks McCormick Orr, who will not be a month old until Oct. 2, is ensconced in a lovely new nursery in the St. Charles home of her parents, Mr. and Mrs. Montgomery M. Orr, Mrs. Orr and the baby having gone home from the Passavant hospital last Monday. Mrs. Orr was Miss Louise McCormick.

Mr. and Mrs. Willard N. Boyden [Angela Johnston] became the parents of a son, their second child, last Friday at the Passavant hospital. The baby, who has not been named, has a 3 year old sister, Lucia. They are grandchildren of Mr. and Mrs. Morris Leidy Johnston.

The Johnstons are still in Lake Forest, where they took a house for the summer, and do not plan to move back to the city until mid-October.

Mrs. John W. Valentine and her little daughter will leave today or tomorrow for New York to join Mr. Valentine, whose business has been transferred east. The Valentines will live in an apartment hotel in New York this winter, and in the spring will move to a suburb.

Mr. Valentine's sister and brother-in-law, the junior Newton S. Nobles, are settled in an apartment on the south side. They spent the summer in the home of Mrs. Noble's parents, Mr. and Mrs. Joseph L. Valentine, while the latter were traveling with young Joseph W. Valentine to China. The Valentines are expected back in Chicago a week from Sunday.

The James L. Houghtelings are others moving to another city, for they are going to be in Washington, D. C. Mr. Houghteling is there now, and Mrs. Houghteling and young Jimmy are driving east to join him Tuesday. Miss Margaret Houghteling will be at Chatham Hall school nearby in Virginia and Jimmy is a student at Yale.

John J. Walsh Jr., son of Mr. and Mrs. John J. Walsh, will leave the end of the week for his second year at the Southern Arizona school in Tucson, Ariz.

Heim-Love Nuptials Take Place Sept. 24.

John E. Love, son of Mr. and Mrs. Joseph Kirk Love of the Lake Shore Drive hotel and Pittsburgh, Pa., left for New York, Tuesday for his wedding on Sept. 24 to Miss Helen Louise Heim, niece of Mr. and Mrs. Eberhard Faber.

The wedding will take place at St. Bartholomew's church, with a reception afterward at the Faber home in Fifth avenue.

Mr. Love and his bride will go to South America and Honolulu on their honeymoon, returning to Chicago in January to make their home. He is a graduate of Exeter and Princeton university, where he was president of Tiger Inn, and the bride is a graduate of the Finch school.

Mr. and Mrs. Joseph Love went east yesterday to stay until after the wedding. They will return to Chicago for October and then will go to Pittsburgh for the Thanksgiving holiday with two other sons, George H. and Jennings Love, and their wives.

Virginia Haskell Will Be October Bride.

The marriage of Miss Virginia Haskell, daughter of Mr. and Mrs. Clinton M. Haskell of Evanston, to Daniel J. Ball, son of the Daniel H. Balls, will take place Oct. 9 at St. Luke's Pro-cathedral in Evanston. The ceremony will be read at 8:30 o'clock in the evening and a reception will follow at the Country Club of Evanston.

Miss Haskell will have her sister, Mrs. William H. East Jr., for her matron of honor, and Miss Martha Williams will be the maid of honor. The bridesmaids will include Miss Florence Peacock, Mrs. Frederick L. Brethauer Jr., Miss Martha Schueler and Miss Betty Ball. Dr. Lorin B. McEwen will be best man, and ushering will be Mr. East, Mr. Brethauer, James Markham, and John States.

Among the parties to be given for Miss Haskell and Mr. Ball are a dinner-dance at the South Shore Country club Saturday night at which Mr. Markham will be host; a party at the Glen View club Sept. 26 at which Mr. and Mrs. Richard Cragg will be hosts, and the bridal dinner on the eve of the wedding, at the Tavern.

French Fultons Home from East.

Miss Helen Fulton and her parents, the Frank Fultons, have returned from a visit in New York and Dayton. Miss Fulton played in the national tennis tournament at Forest Hills, N. Y., and gave an exhibition match at the Dayton Country club during the time she and her parents were with another sister, Mrs. Lawrence Be Bout, and Mr. Be Bout, at Loudonville, O.

Miss Elizabeth Faulkner, who returned recently from a vacation spent on Cape Cod with her sister, Mrs. William R. Chapman, gave a tea at her home in Dorchester avenue on Monday for the faculty and alumnæ of the Faulkner school. On Oct. 4 she will give a tea for the academic students.

Miss Georgene Faulkner and another sister, Mrs. Charles S. Reed, have been motoring in New England since returning from a cruise on the Roma. They will arrive in Chicago today.

Miss Mary Jane Brummel is giving a tea at home, 647 Junior terrace, from 4 until 6 o'clock this afternoon for the freshman students at Barat college in Lake Forest. Miss Brummel will be a junior at the college this year.

Mrs. Roy Flannery is in charge of a hat sale to be held at the White Elephant Rummage shop in East Ohio street tomorrow. Assisting her will be, among others, Mrs. Ralph Isham, Mrs. William O. Hunt, Miss Louise Brydon, and Mrs. George P. Braun. The shop is conducted for the benefit of the Children's Memorial hospital.

GASOLINE ALLEY—THE MACHINE AGE

A FRIEND IN NEED

BY SALLY JOY BROWN

Activities of the Sally Joy Brown department are sponsored by Chicago Tribune Charities, Inc.

Stove Is Badly Needed.

Mr. and Mrs. O. are trying to reestablish their home. Mrs. O. has been ill and spent many months in a sanitarium. She now has been released, but is not strong. They have one small child who also is delicate. Mr. O. has part time work, but their income is small. They are anxious to prepare their small home for the winter, and, as it is imperative that Mrs. O. be kept warm, their first concern is a stove. They would like a hard coal heater, if some reader has a discarded one. A dining room table and a few chairs also would be appreciated. The address is on the northwest side.

Radio School Will Present a Guest Star

BY LARRY WOLTERS.

The go-to-school-by-radio movement is borrowing an idea from commercial broadcasting—the introduction of a guest star on one of the regular lesson broadcasts. Carveth Wells, explorer and globe trotter, who has had a lot of broadcasting experience, will appear on the WENR period at 6:45 p. m. tomorrow for third and fourth graders with an account of his experiences with elephants in India and Africa. You may expect a shrill cheer of joy when the small people hear that there will be no multiplication exercises.

When Pinky Tomlin, who has been pinchhitting for Eddie Cantor, announced last Sunday that the banjo-eyed one would be back Wednesday, Sept. 29, an impersonator, movie trailer fashion, gave a preview of the returning Cantor program. The mimic was good enough to evoke several inquiries by managers as to his identity. But there were also many telephone calls saying, "Was that guy lousy! They still can't get any one who can really impersonate good old Eddie." For those who have asked, the impersonator was Eddie himself.

Sponsors of the new Vanity Fair show, featuring Cal Tinney, to be aired for the first time from local NBC studios next Monday at 7:30 p. m., are endeavoring to have a foolproof show by inviting a studio audience for a special rehearsal. Records will be made and the producers will study the audience reaction with a view to reshaping the show if changes seem desirable.

Eddie Cantor has been doing that for years. Al Jolson does it, and the new Lanny Ross show is trying the same stunt. Tuesday evening the Marx brothers, who used this same scheme of trying out gags on audiences before making their picture, "A Day at the Races," were guests on the Ross show. And much as we admire their work in pictures, we have to insist that their stuff was pretty sad Tuesday. The trouble is that these tests are only tryouts on the persons who see as well as hear. In order to get true radio listener reaction, the test audience should be kept in an audition room where it could not see the actual performers.

The dramatic story of the Lewis and Clark expedition and the part that an Indian princess played in guiding it will form the theme of the new Junior Nurse corps serial opening on NBC Sept. 27. Deborah Keith will play the part of the Indian girl; Jack Brinkley of Capt. Lewis, and Lucy Gillman, Helena Ray, Bill Amsdell, and Donald Weeks will have other leading parts in the show, which Win Orr will direct.

Peter Cavallo Jr. has been engaged as musical director of the new Court of Missing Heirs show opening Oct. 11 under the direction of Fritz Blocki of WBBM-CBS.

Culbertson's "Gold Book of Bidding and Play"

CLARIFYING RESPONSES TO ASKING BIDS.

[Copyright: 1937: By Ely Culbertson.]

In the following example, the bidding would be:

West:
♠ K Q J 7 5 ♥ none ♦ A K 6 ♣ K Q 8 6 2

East:
♠ A 9 6 4 ♥ K Q J ♦ 8 4 ♣ A 7 5 3

West	East
1 spade	3 spades
4 clubs ?	4 no trump
5 clubs ?	6 spades
7 spades	

If East's hand were:
♠ 10 8 6 4 3 ♥ A K Q ♦ 7 ♣ A 7 5 3
he would bid five hearts over five clubs, and West would stop at six spades. If East's hand were:
♠ A 8 6 4 3 ♥ A K Q ♦ 7 6 5 3 ♣ 8
he would bid five spades over five clubs, and West would stop at six spades.

TODAY'S HAND.

"Dear Mr. Culbertson: I must call upon you to settle an argument which started between my wife and myself after a duplicate game.

"East, dealer.
"North-South vulnerable.
"Match point duplicate.

NORTH
♠ A 8 5 4
♥ 9 6 3 2
♦ 10 9 5
♣ 8 4

WEST
♠ 9 7 3
♥ Q J 8 5 4
♦ Q 4 3
♣ K 5

EAST
♠ K Q J 2
♥ None
♦ K 7 2
♣ A J 10 7 8 2

SOUTH
♠ 10 6
♥ A K 10 7
♦ A J 8 6
♣ Q 9 6

"East opened the bidding with one club, and the whole argument hinges around South's correct bid. As we see it, there are five possible calls that South can make. They are: pass, one heart, one diamond, double, and one no trump. I do not wish to go into a lengthy analysis as to the advantages and disadvantages of each bid, because then I would be stepping into your shoes and giving you *my* opinion. Perhaps my wife and I both are wrong, and one of the other three bids is correct. But that is for you to decide.

"Over the one club opening, I bid one heart. West promptly and viciously doubled. When the bidding reached me, I rescued myself at one no trump, upon which West doubled a trifle more promptly and more viciously. By this time my partner had made up his mind that I needed some help and came to my aid with a charming bid of two spades. West's two doubles were dilatory and mild compared to the ferocity with which East pounced on this bid. By a super-horrible defense, my partner contrived to go down only one trick, 200 points, for a bottom on the board.

"When my wife played this board, she passed the one club bid. West bid one heart, North passed, and East bid a spade. Again my wife passed, expecting the opposition to go higher and then double for a killing. But West double-crossed her and passed this latter bid. East made a couple of spades and my wife received slightly better than average score.

"What should South do over East's one club opening bid? As man to man, I hope you will see my point of view in this matter and cast your vote in favor of our downtrodden sex.

"Trustingly yours,
"A. M. S., New York, N. Y."

I can well understand that South's correct action over an opening club bid would lead to controversy, because it is a close point. Particularly in a match point duplicate game, I would not pass, since, even if a game for either side is not involved, North-South may be able to make a larger part-score than can East-West. I would not overcall with a diamond because, in my opinion, there is nothing constructive about such a call. One no trump does not appeal to me. Such a bid indicates a hand as good as an opening no trump bid, hence I would be "lying." The choice between a take-out double and one heart is extremely close, and I would not criticize either bid, but I slightly prefer the heart overcall.

TODAY'S QUESTION.

Question: Is the following a good opening two bid:
♠ A 8 ♥ K Q J 10 ♦ A K 8 6 ♣ K Q J?
Answer: Yes. Open with two hearts.

Tomorrow's Hand

South, dealer.
Both sides vulnerable.

NORTH
♠ 8 7
♥ J 6 5
♦ K 10 7
♣ A Q 9 8 3

WEST
♠ K Q 10 9 5 4
♥ A 10 8 2
♦ 9
♣ J 7

EAST
♠ J 2
♥ 9 3
♦ 8 6 5 3
♣ K 10 5 4 2

SOUTH
♠ A 6 3
♥ K Q 7 4
♦ A Q J 4 2
♣ 6

Mr. Culbertson will discuss this hand in tomorrow's article.

50 YEARS OF SATISFACTION — MILLIONS OF USERS
KILLS DANDRUFF GERM — PROMOTES HAIR GROWTH
American Made JAPANESE OIL Also known as Elsareo
Laboratory tests prove that Japanese Oil (Enarco) not only cleanses the scalp of loose dandruff but also kills the germ or fungus (Pityrosporum Ovale) which causes dandruff. Its 4 Way action, Counter-Irritant; Antiseptic; Cleansing; Medicinal is essential for a healthy scalp. For sale at all druggists 60c and 1.00.
SEND FOR FREE 24 PAGE BOOK "THE TRUTH ABOUT THE HAIR" Edited by a Physician
NATIONAL REMEDY CO. 56 West 45th St. New York City

TODAY'S RADIO BROADCASTS

Radio Lessons.

Today's schedule of lesson broadcasts for Chicago school pupils follows:

All grades—Health and Physical Education—7:15-7:30 a. m.—WLS.
Grade 8A—Math.—8:15-8:30 a. m. on WIND.
Grade 8A—English—11-11:15 a. m. on W-G-N.
Grade 8B—English—8:30-8:45 a. m. on WJJD.
Grade 8B—Math.—11-11:15 a. m. on WCFL.
Grade 7A—Math.—8-8:15 a. m. on WLS.
Grade 7A—English—9:45-10 a. m. on WLS.
Grade 7B—English and Math.—10:45-11 a. m. on WJJD.
Grade 6—English—8-8:15 a. m. on WIND.
Grade 6—Math.—9:45-10 a. m. on WCFL.
Grade 5—English and Math.—11:30-11:45 a. m. on WLS.
Grades 3 & 4—English and Math.—6:45-7 p. m. on WENR.

[CHICAGO DAYLIGHT SAVING TIME.]

ON SHORT WAVES.

BUENOS AIRES—6 p. m.—Viennese orchestra; Cuban orchestra. LRX, 31.06 m., 9.66 meg.
LONDON—6:30 p. m.—"The Greater Right," a play. GSP, 19.6 m., 15.31 meg.; GSO, 19.7 m., 15.18 meg.; GSF, 19.8 m., 15.14 meg.; GSD, 25.5 m., 11.75 meg.
PRAGUE—8:15 p. m.—Choral recital. OLR4A, 25.34 m., 11.84 meg.
BERLIN—8:30 p. m.—The Norwegian Violinist, Jim Johannessen. DJD, 25.4 m., 11.77 meg.
LONDON—10:15 p. m.—Recital of Irish Songs. GSG, 16.8 m., 17.79 meg.; GSI, 19.6 m., 15.26 meg.; GSD, 25.5 m., 11.75 meg.; GSB, 31.5 m., 9.51 meg.

CHICAGO STATIONS.

W-G-N—720	WENR—870	WJJD—1130
WIND—560	WAAF—920	WWAE—1200
WMAQ—670	WCFL—970	WSBC—1210
WBBM—770	WCBD—1080	WGES—1360
WLS—870	WMBI—1080	

A.M.

7:00—W-G-N—Good Morning program.
WMBI—Sunrise Service.
WLS—Julian Bentley.
WBBM—Musical Clock.
7:15—WLS—Evelyn and Hilltoppers.
WCFL—Dick Leibert ensemble.
7:30—W-G-N—The Golden hour.
WJJD—Christian Science program.
WLS—"The Smile Market."
7:45—WLS—Morning devotions.
WJJD—Kinney's Hawaiians.
WCFL—Glee club.
8:00—WMAQ—Your Neighbor.
WIND—Sketches in Melody.
WLS—Arkie and Pokey Martin.
8:30—W-G-N—Victor Lindlahr.
WLS—Jolly Joe's Pet Pals.
WJJD—Happy Go Lucky Time.
8:45—WLS—Otto and Novelodeons.
WJJD—Vic Meyers band.
WMAQ—Aunt Jemima.
9:00—W-G-N—Feature Foods Hour.
WBBM—Pretty Kitty Kelly.
WJJD—Bosworth broadcast.
WIND—Ben Kanter.
WAAF—The Morning Revue.
WLS—Mary Marlin.
9:15—WMAQ—John's Other Wife.
WBBM—Myrt and Marge.
WAAF—King of the Kitchen.
WLS—Ma Perkins.
9:30—W-G-N—Get Thin to Music.
WLS—Pepper Young's Family.
WMAQ—Just Plain Bill.
WAAF—Happiness Time.
WJJD—Story hour.
WBBM—Quarter Hour of Romance.
WCFL—"Feather for Luck," drama.
WIND—Eb and Zeb.
9:45—W-G-N—Musical Mail Box.
WCFL—Viennese ensemble.
WMAQ—Today's Children.
WBBM—Carolyn Price.
WIND—Rhythm in Red.
WAAF—Hawaiian Echoes.
WLS—Don and Helen.
10:00—W-G-N—Don Pedro and piano.
WMAQ—David Harum.
WBBM—Mary Lee Taylor.
WJJD—Dude Martin.
WLS—The O'Neills.
10:15—W-G-N—Bachelor's Children.
WMAQ—Backstage Wife.
WJJD—Congress of Radiology.
WBBM—Magazines of the Air.
WLS—"The Road of Life," drama.
10:30—W-G-N—Painted Dreams.
WBBM—Big Sister.
WMAQ—Half-Past Eleven ensemble.
WAAF—Sweet and Slow.
WLS—Vic and Sade.
WCFL—Peekers in the Pantry.
WJJD—Women's Exchange program.
10:45—W-G-N—Art Kahn, pianist.
WMAQ—Originalities.
WJJD—Dance Hits.
WBBM—Real Life Stories.
WCFL—Phil Libby.
WAAF—Foolish Questions.
WLS—The Gospel Singer.
11:00—WMAQ—Girl Alone.
WBBM—Houseboat Hannah.
WAAF—Melody Parade.
WLS—Jim Poole.
WJJD—Bureau of Missing Persons.
11:15—W-G-N—Morning Melodies.
WMAQ—The Story of Mary Marlin.
WLS—Otto and Novelodeons.
WBBM—Edwin C. Hill.
WJJD—Criminal Court interview.
WIND—Deep South.
WMBI—Gospel Music.
WAAF—Apartment Album.
11:30—W-G-N—"Quin Ryan's News Commentary."
WBBM—Helen Trent.
WLS—Ralph Emerson.
WMAQ—Dan Harding's Wife.
WIND—Harry Zimmerman.
WCFL—Strollers' Matinee.
WJJD—Safety court.
WMBI—Continued story.
WAAF—Myrna Dee Sergent.
11:45—W-G-N—We Are Four [MBS].
WBBM—Our Gal Sunday.
WLS—Melody Parade.
WAAF—Swing High.
WMAQ—Young Hickory.
Noon—W-G-N—Bob Elson on State street.
WMAQ—Jean Ellington.
WCFL—Love and Learn.
WMBI—Gospel hour.
WAAF—Symphonic hour.
WBBM—Betty and Bob.
WLS—"Discovery of the X-ray."

P. M.

12:15—W-G-N—Wayne Van Dyne and Bob Trendler.
WBBM—Hymns of All Churches.
WIND—Tommy Ott, organist.
WLS—Memories and Melodies.
WJJD—Charles F. Hughes.
WMAQ—Rhythm in the Air.
12:30—W-G-N—Market Reports.
WJJD—"My Kingdom Come."
WIND—Music and Banter.
WMAQ—Farm and Home hour.
WBBM—Arnold Grimm's Daughter.
WCFL—Noonday concert.
12:35—W-G-N—Len Salvo, organist [MBS].
12:45—W-G-N—Palmer House Concert orch. [MBS].
WCFL—Man on the Street. Juliane Pelletier.
WBBM—Hollywood in Person.
WLS—Dinnerbell program.
1:00—W-G-N—Couple Next Door [MBS].
WAAF—Hoosier Philosopher.
WBBM—Man on the Street.
WJJD—Voice of Experience.
1:15—W-G-N—Wife vs. Secretary.
WBBM—Kitty Keene.
WIND—Let's Dance.
WJJD—Midday Roundup.
WAAF—Waltz Time.
1:30—W-G-N—Lucky Girl.
WMAQ—The Wise Man.
WLS—Markets, Jim Poole.
WBBM—Linda's First Love.
WJJD—Illinois Medical Society.
1:45—W-G-N—Beatrice Fairfax [MBS].
WBBM—Truman Bradley.
WJJD—Fred Beck, organist.
2:00—W-G-N—Blackstone Concert Trio [MBS].
WAAF—Red Hot and Low Down.
WBBM—Gossip club.
WMAQ—Pepper Young's Family.
WLS—Homemakers' hour.
2:15—W-G-N—June Baker, Home Management.
WBBM—Meet the Missus.
WIND—Tommy Ott, organist.
WCFL—Light opera.
WLS—Julian Bentley.
2:30—W-G-N—Lawrence Salerno and organ [MBS].
WJJD—Happy Harmonies.
WMAQ—Vic and Sade.
WBBM—Pianograms.
2:45—W-G-N—Baseball Headlines.
WJJD—Warren Brown.
WMAQ—The O'Neills.
WLS—Home Service club.
WBBM—Dugout Dope.
2:55—W-G-N—Baseball, Chicago Cubs vs. Boston Bees. Also WBBM, WCFL, WJJD, WIND.
3:00—WMAQ—Lorenzo Jones.
WENR—Club Matinée.
3:15—WMAQ—Guiding Light.
3:30—WAAF—Lutheran program.
WMAQ—Mary Marlin.
WMBI—Sacred Music.
3:45—WMAQ—The Guiding Light.
WAAF—Piano Novelties.
4:00—WENR—Music Circle.
WAAF—Rhumba Beat.
WMAQ—Student Vox Pop.
4:15—WENR—Stuart Gracey.
WMAQ—Archer Gibson, organist.
4:30—WAAF—"Hog 'n' Harmony."
WMAQ—Tea Time Varieties.
WENR—Cleo Brown.
4:45—WMAQ—Johnnie Johnston.
WENR—King's Men.
WBBM—Tenth Inning.
5:00—W-G-N—Swing It.
WBBM—Howard Neumiller.
WENR—Harry Kogen's orchestra.
WJJD—Baseball Scoreboard.
WMAQ—Norseman Quartet.
5:15—W-G-N—Harold Turner, pianist [MBS].
WMAQ—Turn Back the Clock.
WAAF—Rhythm Rhapsody.
WBBM—Women in the Headlines.
WIND—Cumberland Ridge Runners.
WJJD—Sterling Young's orchestra.
5:30—W-G-N—Len Salvo, organist.
WAAF—Sports Shorts.
WIND—Afternoon Varieties.
WBBM—Eddie Dooley on football.
WJJD—Kinney's Hawaiians.
WMAQ—Don Winslow.
WCFL—Tony Russell.
5:45—W-G-N—Four Californians.
WMAQ—Malcolm Claire.
WENR—Escorts and Betty.
WBBM—Sidewalk Melodies.
WJJD—Flannery Sisters.
WCFL—Light Classics.
6:00—W-G-N—Palmer House Concert orch.
WJJD—Fred Beck.
WCFL—Stanley Hickman.
WIND—German program.
WBBM—John Harrington.
WENR—Easy Aces.
6:15—W-G-N—Blackstone Concert Trio.
WMAQ—Vocal Varieties.
WCFL—Don Norman.
WBBM—Sports Review.
WAAF—For Mother and Dad.
WENR—Heolani of South Seas.

Today's Features

ON W-G-N.

"Curtain Time," W-G-N's weekly dramatic show, usually aired from the main studio Friday nights, will be presented for this week at 9:30 tonight, featuring "The Awakening," an historical romance based on the framing of the Constitution of the United States. The sketch was written for "Curtain Time" by Henry Salisbury Barbour and is directed by Blair Walliser with Vivian Fridell, Nancy Hurdle, John Goldsworthy, Hugh Studebaker, and Brett Morrison taking the leading rôles.

Vivian Fridell.

Other features:
9:30 a. m.—Get Thin to Music, with Wallace.
10:45—Art Kahn, pianist.
11:45—We Are Four [MBS].
Noon—The Man on State Street.
1:30 p. m.—Lucky Girl.
2:45—Baseball Headliners and Chicago Cubs and Boston Bees game. Also on WCFL, WBBM, WJJD, and WIND.
6:30—Bob Elson's sports review.
8:30—Tom, Dick, and Harry.

ON OTHER STATIONS.

6 p. m.—WENR—Easy Aces.
7—WMAQ—Rudy Vallee's Varieties with Maurice Evans, Willie Howard, Helen Stansbury, air line executive; Stroud Twins and Tommy Riggs and Betty Lou.
7—WBBM—Victor Bay conducts Columbia Concert orchestra in Stravinsky ballet.
8—WMAQ—Show Boat with Capt. Charles Winninger and Meredith Willson's music.
8—WBBM—Maj. Bowes.
8:30—WENR—Saratoga Spa Musical festival; string orchestra.
9—WMAQ—Music Hall with Bob Burns, Glenda Farrell, Francis Lederer, and Dalies Franz, pianist.
9—WENR—U. S. Senator William E. Borah on "The Constitution."
9—WBBM—Your True Adventures—Floyd Gibbons features a story of the late Justice Oliver Wendell Holmes.
9:30—WIND—Dwight H. Green on "The Constitution."

6:30—W-G-N—Bob Elson's sports review.
WJJD—Dude Martin.
WMAQ—Totten on Sports.
WCFL—Sunny Sam.
WBBM—Roy Bush, Harmonica.
WENR—Lum and Abner.
6:45—W-G-N—Four Californians.
WMAQ—Pat and Hank.
WBBM—Patti Chapin.
WAAF—Shadowland.
WJJD—Cumberland Ridge Runners.
7:00—W-G-N—Charlie Gaylord's orchestra.
WMAQ—Rudy Vallee's Varieties.
WAAF—Vesper Singer.
WCFL—Jimmy Evans' Sports Review.
WJJD—Dude Martin.
WBBM—Columbia Concert orchestra.
WIND—Today's ball game.
WLS—Gun Smoke Law.
7:15—W-G-N—Victor Arden's orchestra.
WJJD—Cumberland Ridge Runners.
7:30—W-G-N—Bernie Cummins' orch. [MBS].
WAAF—Shadowland.
WCFL—Streamline Melodies.
WLS—Frank Black's orchestra.
7:45—WCFL—Herr Louie and the Weasel.
WJJD—Dude Martin.

8:00—W-G-N—Joe Sanders' orch. [MBS].
WBBM—Maj. Bowes' amateur hour.
WMAQ—Capt. Henry's Show Boat.
WJJD—Cumberland Ridge Runners.
WCFL—Jam Session.
WLS—Fisherman's Old Home week.
8:15—WIND—Dance Parade.
8:30—W-G-N—Tom, Dick, and Harry.
WENR—Music Festival.
8:45—W-G-N—Tomorrow's Tribune.
WCFL—Jack Kelly's orchestra.
8:52—W-G-N—High Lights of Sports.
9:00—W-G-N—Charley Gaylord's orchestra.
WMAQ—Music Hall, Bob Burns.
WBBM—Floyd Gibbons.
WENR—Senator William E. Borah.
9:30—W-G-N—Curtain Time [MBS].
WIND—Constitution speaker, Dwight Green.
WBBM—March of Time.
WCFL—High School Teacher's Fed.
9:45—WCFL—Sons of American Revolution.
WENR—Vivian Della Chiesa.
10:00—WMAQ—Amos 'n' Andy.
WBBM—Poetic Melodies.
WCFL—10 o'Clock Sky Ride to 12.
WENR—Globe Trotter.
10:15—W-G-N—Freddy Martin's orch. [MBS].
WBBM—Melody Time.
WENR—King's Jesters.
WMAQ—Andy Kirk's orchestra.
10:30—W-G-N—Ted Weems' orchestra.
WMAQ—Dort Pearson, news.
WBBM—Tod Hunter.
WENR—Eddie Varzos' orchestra.
10:45—WBBM—Manhattan Mother.
11:00—W-G-N—Dance orch. [MBS].
WBBM—Roger Pryor's orchestra.
WMAQ—Henry Busse's orchestra.
WENR—Larry Burke, Jerry Blaine's orchestra.
WIND—Let's Dance.
11:15—WIND—In the Crime Light.
WMAQ—Stop! Look! Listen!
WBBM—Frankie Master's orchestra.
WENR—Jerry Blaine's orchestra.
11:30—W-G-N—Charley Gaylord's orchestra.
WBBM—Red Norvo and Mildred Bailey.
WENR—Andy Kirk's orchestra.
WIND—Nino Rinaldo's orchestra.
WMAQ—Gray Gordon's orchestra.
Midnight—W-G-N—Sammy Kaye's orchestra [MBS].
WMAQ—Eddie Varzos' orchestra.
WBBM—Nocturne.
WIND—The Night Watch.
WENR—Louis Panico's orchestra.

A.M.

12:30—W-G-N—Joe Sanders' orch. [MBS].
WMAQ—King's Jesters.
WENR—Carlos Molina's orchestra.
12:45—WMAQ—Al Vierra's Hawaiians.
WBBM—Charlie Engels' orchestra.
1:00—W-G-N—Fred Waring's orch. [MBS].

AMUSEMENTS.

PRINCESS Nightly 8:30—Exc. Sunday Wabash 9396
First American Perf.—New short plays by THORNTON WILDER "Love and How to Cure It" SEAN O'CASEY "End of the Beginning" DAY THATCHER "Blocks" —also— EUGENE O'NEILL "The Long Voyage Home" Prices—25c, 40c, 55c, 75c

ERLANGER 127 N. Clark. Sta. 2461 SEATS NOW
Limited Engagement Beg. Next Sun. Eve. Mats. Wed.-Sat.
MAX GORDON presents the smash hit 'The WOMEN' A comedy by Clare Boothe Cast of 40—All Women

HARRIS 8th Month of LAUGHS! Nights at 8:40—Mats. Sat. and Wed.
NOW: Good Seats for All Performances Sam H. Harris presents THE PULITZER PRIZE COMEDY, 1937 "YOU CAN'T TAKE IT WITH YOU" by Moss Hart & George S. Kaufman

SELWYN TONIGHT, 8:35 Pop. Mats. Sat. & Wed., 50c-$1.50
The Laugh Hit Everybody Loves A GEORGE ABBOTT Production 'BROTHER RAT' A Rat-a-Tat-Tat of Laughter By John Monks, Jr., Fred A. Finklehoffe

GT. NORTHERN Nightly 8:30—Exc. Thurs. Wabash 8111 Matinee Sunday—2:15 "MONESH" Directed by Adolph Gartner A Jewish Folk Play Cast of 125—10 Scenes Balcony 55c to $1.10

STARTING FRIDAY! ORIGINAL BILLY WATSON And His BEEF TRUST CUTIES BY THE TON Not One Under 250 Pounds Nor Over 21 Years Old! RIALTO STATE & VAN BUREN

Mr. Paul MUNI in THE LIFE OF EMILE Zola Last Three Days! Twice Daily, 2:30-8:30 ERLANGER 127 N. Clark. Sta. 2461

Vittorio Mussolini Leaves for U. S. to Hire Movie Crews

Los Angeles, Cal., Sept. 15.—[Special.]—Vittorio Mussolini, 20, son of Premier Mussolini, slipped quietly out of Rome today, bound for Hollywood to hire technical crews for his new film company, it was announced here.

Hal Roach, pioneer comedy maker, is young Mussolini's partner in the enterprise, which has the approval of Italy's dictator and the coöperation of Metro-Goldwyn-Mayer as a releasing agency for the pictures produced in Rome.

Vittorio has been named president of a new Italian Metro-Goldwyn-Mayer subsidiary, Roach studio officials said. His father is determined to build up a motion picture industry in Italy and it is understood that young Mussolini and Roach have $6,000,000 to spend on four operas. The first will be a Laurel and Hardy parody on the opera "Rigoletto," it is reported.

The arrival of Vittorio will mark the first visit of a member of the Mussolini family to the United States. He will arrive in New York Sept. 23.

VEG-ALL
Budget Magic with VEG-ALL!
"—a 'fresh vegetable garden' in every can"
VEG-ALL is a combination of tasty, assorted vegetables, cooked, ready to serve ... VEG-ALL combined with inexpensive meats, makes delicious meals. Let us show you ... we suggest you serve your family ...
Veg-All Noodle Casserole
INGREDIENTS
1 can Veg-All 1 lb. hamburger; 1 cup cooked noodles; 1 small onion; 1 tsp. salt; 1 can tomato soup.
METHOD
1. Brown hamburger with onion in fat.
2. Drain Veg-All and add to above.
3. Add cooked noodles, salt, and tomato soup.
4. Bake 30 minutes in moderate oven (350°).
Send for FREE Recipes
The Larsen Company, Green Bay, Wis. will send FREE ... recipes showing ... using VEG-ALL ... cuts.
VEG-ALL

COLONEL W. W. YASCHENKO Announces The Opening Tonight for the Season of 1937-1938 of His RUSSIAN RESTAURANT YAR DElaware 0333 116 E. WALTON PLACE

CROSSWORD PUZZLE

HORIZONTAL

1. Small stick
6. Gossip
10. Mollusk
14. Idolize
15. Busy place
16. Sharpen
17. Ice cream containers
18. Space
19. Particle
20. Oriental sash
21. Drinker
23. Force
24. Part of body
26. Communication
28. Spike
30. Tavern
31. Machine part
34. Receive with favor
37. Impel
39. Choicer
40. Human being
41. Dogma
42. Loved
44. Calm
45. Moisture
46. Regard studiously
47. Fish
48. Sell illegally
50. At all
54. Vital organ
57. Author of fables
59. Constellation
60. Solo part
61. Even
62. Portion out
64. Frees from
65. Other
66. Stir
67. Religious service
68. Ogled
69. Heavy woolen material

VERTICAL

1. Pork
2. Sun dried brick
3. Medicine
4. Metal
5. Cozy dwelling
6. Place of worship
7. Employs
8. Antipathy
9. Beverage
10. Ring
11. Circuit
12. Stake
13. Repast
22. Leave out
23. Kindles
25. Genuflect
27. Emmet
29. Fruit
31. Walking stick
32. Solar disk
33. Dole
34. Unwatered
35. European juniper
36. Yell triumphantly
37. Insane
38. Rhyme
40. Intellectually
43. Collection of beasts
44. Pudding starch
47. Conquered
48. Metal
49. Rent
51. Worth
52. Irregular
53. Considered
54. Injury
55. Silkworm
56. Contributes toward
58. Separate
61. Charge
63. Depressed

YESTERDAY'S PUZZLE SOLVED

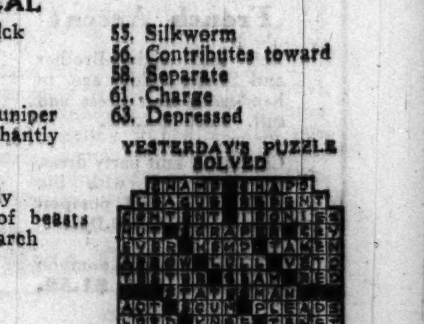

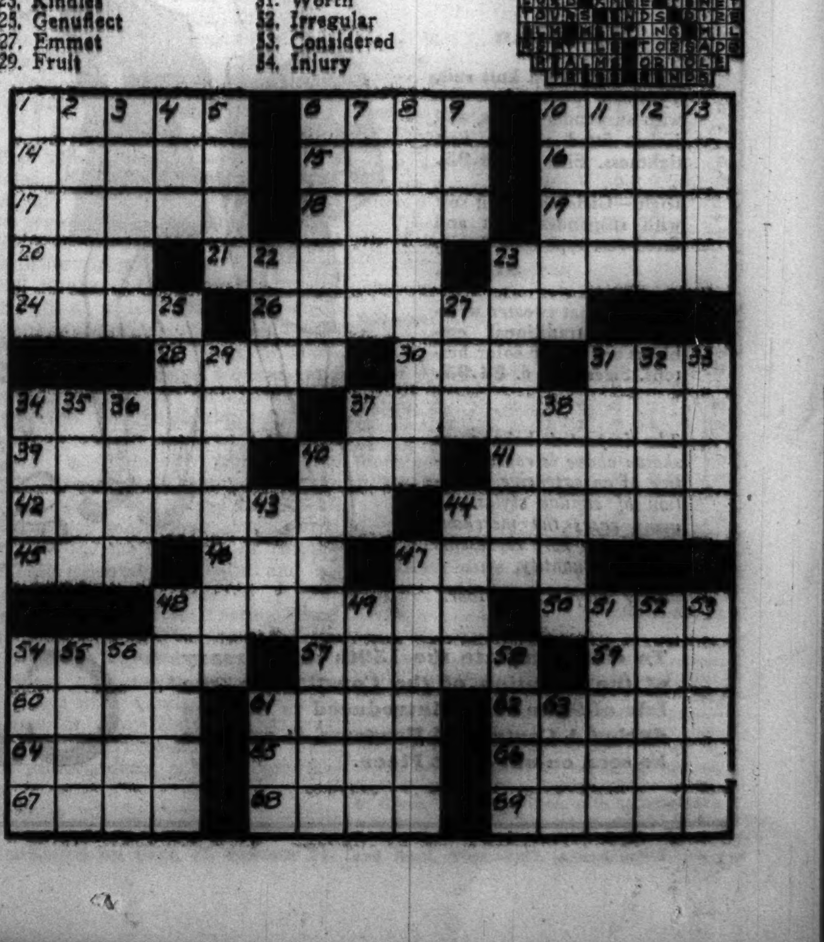

A World of Knits

IMPORTS ALL

DRESS them up while they are young in Knits that have a story-book charm and a Continental smartness. It is the knit time of year and now is the time to come to the Baby Shop, for we proclaim with pride—"We have the finest collection of imported knits we have ever assembled."

Very British

Left—A four piece knit suit; coat, leggings, mittens and cap. Sizes 4 and 6. **$9.95.**

Right—Knit Oliver Twist suit with swing shorts on suspenders. 3 and 4. **$5.95.**

Czechoslovakian

Right — Knitted jumper skirt, accordion pleated. Navy, scarlet. **$2.95.**

Center—Two-piece brushed wool helmet and coat set for babies. Opens to the side and buttons up to a high collar. White, blue or pink. 1 and 2. **$4.95.**

From Austria

Left—Not a knit but we couldn't resist this cotton pinafore in a gay peasant print. Sizes 2 to 6. **$1.25.**

French Accent

Left and right—Brother and Sister, toddle age, in hand-made knit dress and suit. Each **$4.95.**

Center—A knit party dress, sleeveless but with big cape collar and pompon trim. 4 and 6. **$8.95.**

French beret with pompon of brushed wool. **$1.50.**

Tyrolean

Left—Boys' cord knit suit, Tyrolean peasant style with suspender shorts, and jacket fitted with a vest tightness, Size 1. **$9.95.**

Right—Girls' cord knit suit with suspender skirt and fitted vest type coat. 2 to 6. **$12.95.**

Center—Coat sweater wearing the traditional emblems and silver color buttons. Sizes 3, 4, 6. **$4.95.**

The imported baby wear shown above is representative of an extensive collection of similar styles. In many cases the merchandise shown here represents a limited quantity.

Baby Shop, Third Floor.

To commemorate the 150th anniversary of the adoption of the Constitution, the Isle of State Flags, introduced to Chicago during A Century of Progress, is again to be seen on our First Floor.

TRANSPARENT Velvet

DEVELOPS ITS CRUSH RESISTANCE— AND STEPS OUT OF THE LUXURY CLASS

IT was the upkeep, and not the original cost, that made the pre-1937 velvets such an expensive luxury. Their sensitive natures made them register injury after even the first wearing. These new transparent velvets have developed crush-resistance to such an extraordinary degree that you can wear them just as you would any other fabric, without giving a thought to their care.

$22.95

1. The new, practical transparent velvet is a perfect fabric for a dressy suit—with a lace blouse, finger tip jacket and bodice-top skirt. In black or brown. 36 to 44; 16½ to 24½.

$24.95

2. This dinner suit is of the new martinized transparent velvet, and that means phenomenal crush-resistance. There's a formal dress underneath the waist length jacket. Black, fuchsia, tropical blue. 36 to 44; 16½ to 22½.

Women's Moderate Price Frocks, Fourth Floor.

$29.95

3. This black transparent velvet draws excitement from its brilliantly colored Roman sash. The square neckline has a scallop edge. Crush-resistant. 12 to 18.

$29.95

4. Dull finish transparent velvet creates a stunning afternoon frock with the new draped sleeves. The jeweled clip at the V-neckline is a 1900 note. In raisin or green. 14 to 20.

Misses' Better Frocks, Fourth Floor.

$15

5. The dressy shirtwaist frock is at its smartest in transparent velvet—and practical, too, in this crush-resistant type. Black, brown, wine, green and blue. Sizes 12 to 20.

6. The "Don't Dress for Dinner Dress" has two jeweled rhinestone clips at the neck—that important touch of glitter. Crush-resistant in black, brown, green, wine, blue. 14 to 20.

Misses' Moderate Price Frocks, Fourth Floor.

$35

8. The lace top adds dressiness to this charming costume suit of crush-resistant transparent velvet. You can wear it all afternoon and on to dinner afterwards, with never a thought of how it's standing the strain. In black or flotilla blue. 16½ to 24½.

Women's Better Frocks, Fourth Floor

$35

7. This dressy afternoon frock has a smart draped neckline and beaded sleeves. It will look as fresh as a daisy no matter how you put it through its paces—it's crush-resistant. In sapphire blue or black. 36 to 44.

Women's Better Dresses, Fourth Floor.

$15

9. Teenya's transparent velvet is a dressy afternoon frock that she can wear to informal dinners and dances. And what a joy it will be for her not to have to worry about taking good care of it. In black, wine, blue and green. 9 to 17.

Teenya Section, Fourth Floor

$10

Folds of deep black transparent velvet go spiraling 'round and 'round to create this turret-topped hat. In black only.

Millinery, Fifth Floor.

$10

Antelope suede is both a complement and a contrast to velvet. The attractive style shown here is perfect for your dressy afternoon frock or suit. In black only.

CARSON PIRIE SCOTT & CO

For telephone orders call State 2000. Hours of business: 9:30 A.M. to 5:30 P.M.

SECTION TWO
SPORTS MARKETS
WANT ADS

Chicago Daily Tribune

THE WORLD'S GREATEST NEWSPAPER

MORE REAL ESTATE

THURSDAY, SEPTEMBER 16, 1937.

CUBS BEAT BEES, 5-2; SOX WHIP BOSTON, 5-3

THE GUMPS—MOSELLE IS A MINDREADER

Reg. U. S. Pat. Off.; Copyright, 1937, by Chicago Tribune-N. Y. News Syndicate, Inc.

POUND ROOKIE FOR THREE RUNS IN EIGHTH INNING

Demaree Hits No. 17 Homer.

BY IRVING VAUGHAN

The Cubs are still traveling in the dust raised by the Giants, but they aren't close enough to see the heels of the league leaders. They held their own yesterday, however, by slapping down the Boston Bees, 5 to 2, while the champion New Yorkers spanked the Pirates. Thus the gap between pursuer and pursued remained at two and one-half games.

The taming of the Bees in the third game of the series wasn't accomplished without some difficulty. Bill McKechnie, the Bee boss, who established a new style this season by springing old-timers on unsuspecting enemies, unveiled a new one, at least new to the Cubs, in the person of Milburn Shoffner, who will be 32 come November.

The aged rookie, who performs with his left hand, was so troublesome that the Cubs could solve him for only four hits in seven innings. But they finally got to him in the eighth with a three run sortie which shattered a 2 to 2 deadlock.

Rookie Comes Through.

The Bees kept themselves in the argument for seven and one-half innings by getting full value from a few hits off Curt Davis, now the possessor of three victories in a row and seven for the season. Curt surrendered one run in the third because Shoffner doubled with a mate on base. The Cubs retrieved that run in the fourth, and went ahead in the sixth only to have Deb Garms, an American league alumnus, tie it up in the eighth with his second home run of the year. The Cubs untied it almost immediately.

The Cubs scored their first two runs on as many hits off the freshman southpaw recently imported from the Bees' farm at Scranton, Pa. One was Frank Demaree's No. 17 homer. The other blossomed from a double by Billy Herman. But to win the Chicagoans let fly with three hits in the eighth, Augie Galan starting the decisive movement, Demaree keeping it going, and Phil Cavarretta furnishing the final blow.

Davis Starts Well.

Davis was a highly efficient workman until he had retired the leadoff batter in the third. Mueller then broke in with the first Bee hit—a single to right. Here Shoffner made his little batting contribution. He clipped a looping liner into the space between Demaree and Stainback for a double, scoring Mueller. Davis was shaken a bit by another double—Cuccinello's drive off the scoreboard—in the fourth, but had no trouble with the next two men.

The Cubs had three men on bases in the first two innings, but couldn't declare a dividend. Mayo's low throw put Galan on first with none out in the first inning. Herman then flied to Moore and Demaree bounced into a double play. Hack walked with one out in the second and after two were gone Cavarretta singled to right. Jurges popped to Mayo to end the incident. The next Cub hit was Demaree's No. 17 homer, which landed on top of the old left field wall at the start of the fourth.

One Run, One Hit.

The Cubs went ahead in the sixth on one hit. Herman led off with a smack which bounced against the scoreboard for two bases. He rode to third on Demaree's bunt and completed the journey on Hartnett's long fly to Moore in right.

Davis had all sorts of trouble on his hands in the seventh. Cuccinello opened with a drive to right for his second double. Fletcher singled to right, but so long as there

[Continued on next page, column 6]

No Gain

BOSTON.

	AB	R	H	RBI	PO	A	E
Garms, lf	4	1	1	1	2	0	0
Mayo, 3b	4	0	0	0	2	1	1
Moore, rf	4	0	0	0	4	0	0
Cuccinello, 2b	4	0	2	0	5	1	0
Fletcher, 1b	3	0	1	0	4	1	0
Reis, cf	4	0	0	0	2	0	0
Thevenow, ss	3	0	0	0	3	2	1
Mueller, c	3	1	1	0	1	0	0
Shoffner, p	3	0	1	1	1	2	0
	32	2	6	2	24	7	2

CHICAGO.

	AB	R	H	RBI	PO	A	E
Galan, lf	4	1	1	0	1	0	0
Herman, 2b	3	1	1	0	0	7	0
Demaree, rf	3	2	2	2	1	0	0
Hartnett, c	3	1	0	1	2	0	0
Hack, 3b	3	0	0	0	1	2	0
Stainback, cf	3	0	0	0	6	0	0
Cavarretta, 1b	3	0	2	1	13	1	0
Jurges, ss	4	0	0	0	2	1	0
Davis, p	3	0	1	0	1	2	0
	29	5	7	4	27	13	0

Boston ....001 000 010—2
Chicago ....000 101 03*—5

Two base hits—Cuccinello [2], Shoffner, Herman. Home runs—Garms, Demaree. Sacrifice—Herman, Demaree, Cavarretta. Double plays—Thevenow to Cuccinello to Fletcher; Herman to Jurges to Cavarretta. Left on bases—Boston, 4; Chicago, 6. Bases on balls—Shoffner, 2; Davis, 1. Struck out—Shoffner, 1; Davis, 2. Hit by pitcher—Shoffner [Stainback]. Umpires—Pinelli, Barr, and Klem. Time—1:37.

BUILDING UP FOR BIG DRIVE

Fresh milk forms one of the main items on the Cubs' diet. In the heat of their fight for the National league pennant these Bruins find milk equally as refreshing as sustaining. They have it in the dugout during the pre-game practice. Clyde Shoun, Clay Bryant, and Stanley Hack tilt a bottle apiece after a spirited workout for yesterday's Bee game.

[TRIBUNE Photo.]

In the Wake of the News

BY ARCH WARD.

IT now develops that the Big Ten conference has removed the restriction barring officials who work games in that organization from serving in professional contests. . . . Considerable secrecy shrouded the move, because few, if any, of the officials knew about it until the news was published yesterday morning. . . . The rule should have been rescinded long ago. . . . Its enforcement merely emphasized the fear existing among certain college leaders that professional football soon would displace the college game in public favor. . . . This department, which yields to nobody in its enthusiasm for college football, is unable to share the alarm about the future of the game. . . . Professional football is moving ahead steadily and barriers such as the Big Ten raised in the case of officials will not stem its advance. . . . Its rise in no way will affect the popularity of the college game. . . . The latter's foundation is too solid. . . . People turn away from amateur sport in favor of the professional brand when there is a wide superiority in the caliber of play. . . . No such difference exists between college and professional football and probably never will. . . . Those who cite the major leagues in baseball as evidence of what becomes of amateur sport when the professional game flourishes are arguing from false premises. . . . A baseball player improves with age and experience to a certain point, probably his early thirties. . . . It doesn't work that way in football. . . . The strain on a man's physical resources is too great. . . .

Furthermore, there is no quarrel between professional and college football. . . . The former hardly could exist without the latter. . . . The National Professional league long ago adopted legislation protecting college material. . . . A player is not eligible for competition until his class has been graduated from college. . . . This is far more consideration than the colleges have received from organized baseball. . . . The action of the Big Ten in permitting its officials to work pro grames amounts only to an exchange of courtesy. . . . It is unlikely that more than five or six of the forty Western conference officials will care to work both college and professional games. . . . A man can get all the exercise he needs on Saturday afternoons. . . . After working before crowds ranging from 30,000 to 70,000 in college stadia, professional games the next afternoon could add little to his prestige. . . . The only other reason a fellow would care to double up on the week-end is the need of additional revenue. . . . Most of the gentlemen officiating Big Ten games are well establishd in professional or business pursuits and don't need the money. . . . For those who do, the new order of affairs is swell and we extend our congratulations.

Fashion Note.

Towering chapeaus and French heels on women may not cause men to appear shorter, as a contributor suggested the other day. It seems, however, that short skirts actually do make the men look longer. —B. J.

* *

The Horn Honker.

What I love most about my car
Is that the horn blares loud and far.
With it I boost the guy ahead
Just when the light is turning red.
I blast pedestrians from my path,
Nor heed their roars of rage and wrath.
I grab the road at intersection
O'er drivers, thoughtless of direction.
At eve I call my sweetie pie,
At 2 a. m. I honk good-by.
Folks cuss that I was ever born,
And, boy, do I give them the horn!
—B. L. Bruce.

* *

The Wake Depends Upon Its Friends.

* *

Zone of Quiet.

News note: "Joe Louis flew from New York to Detroit today to get some sleep." The Detroit Chamber of Commerce will love that little boost. —Jazbo of Old Dubuque.

At the By Line Club.

Arch, we attempted to fulfill your wish, but those umpires insisted that they be allowed to pay their own check. Especially the little fellow who recalled when Dick Nallin and Bill Dinneen were side kicks and fellow guessers in the American league.

Sitting around a hotel one night discussing one thing and another, Dinneen finally said:

"Dick, how would you like to have a nickel for every ball and strike you've called in this league?"

"Hell," retorted Nallin, "I'd like to have a nickel for every one I've missed." —Kelly the Keep.

* *

Thinkograms.

If some would work as hard with their hands as they do with their mouths, boy, the money they'd make! —Maurice Lazare.

* *

O, Well, Why Not?

At the Cardinals-Cubs game a few days ago, with men on first and third, two out and Tex Carleton at bat, with the score in the eighth inning 11 to 0 in favor of the Cubs, I heard a lady scream: "Win your own game, Tex." —Barbara Jean.

Ten Years Ago Today—The Cubs dropped their fourth game in a row to the Brooklyn Robins. . . . Gene Tunney had his eyes examined after getting a hard bump on the forehead.

DON BUDGE LOSES FIRST MATCH OF YEAR TO HENKEL

Von Cramm Whips Riggs at Onwentsia.

Germany's two stars, Henner Henkel and Gottfried von Cramm, dominated the second day of the international tennis matches at the Onwentsia club yesterday by scoring singles victories over the Americans, Donald Budge and Bobby Riggs.

Henkel defeated Budge in straight sets, 6-4, 10-8, to hand the Californian his first defeat of the year in singles play. Budge, winner of both the Wimbledon and United States singles titles, was obviously off his game as he repeatedly drove into the net or was out of bounds.

Baron von Cramm, after a slow start, went on to win in decisive fashion, 2-6, 8-6, 6-4, from Riggs. It was the baron's second victory over Riggs. He eliminated him in the semi-finals of the national tournament at Forest Hills last week.

Miss Lizana Wins.

Before the men's singles matches, the 3,500 spectators saw Anita Lizana of Chile, new holder of the United States women's singles title, win a hard fought match from Gracyn Wheeler of Santa Monica, Cal., 10-8, 7-5. In the other women's match, Jadwiga Jedrzejowska of Poland won the first set from Marie Louise Horn of Germany, 6-4. The second set was halted because of the lateness of the hour at six games each.

Henkel, who paired with Von Cramm to win the United States doubles championship two weeks ago, broke service twice in winning the opening set against Budge. It was the second set, however, that carried the thrills and caused the spectators to forego dinner as they remained to witness a remarkable rally by Budge. The German won the first five games and had Budge at match point twice in the sixth game, but the lanky Californian scored several brilliant placements to win the game. He went on from there to capture four straight games to tie the score at five apiece.

Henkel Breaks Service.

Henkel stopped the drive at this point to win a love game and each won service until 8 all, when the German broke service to take the lead and end the match by winning his own.

In the Von Cramm-Riggs match the American broke service three times to win the first set 6-2. In the second set, Von Cramm bore down to assume a 4-2 lead. Riggs, however, won the seventh game, and from there on each player won his own service until the fourteenth game when the methodical German turned on the pressure to break through Riggs' service and win the set. Von Cramm continued on the offensive to win the final set 6-4.

Major Leagues

NATIONAL LEAGUE.

	W.	L.	Pct.		W.	L.	Pct.
New York	81	52	.609	Boston	68	68	.500
CHICAGO	80	56	.588	Brooklyn	61	76	.445
St. Louis	72	63	.533	Ph'd'phia	53	79	.402
Pittsburgh	72	64	.529	Cincinnati	52	81	.391

YESTERDAY'S RESULTS.

Chicago............ 5; Boston 2
New York............ 7; Pittsburgh 2
Cincinnati.......6— 5; Brooklyn ....0— 8
St. Louis............ 6; Philadelphia 6
[Game called end thirteenth; darkness.]

GAMES TODAY.

Boston at Chicago. Brooklyn at Cin. [2].
New York at Pitts'h. Phil'phia at St. Louis.

AMERICAN LEAGUE.

	W.	L.	Pct.		W.	L.	Pct.
New York	90	44	.672	Cleveland	72	63	.533
Detroit	81	54	.600	Wash'ton	63	72	.467
CHICAGO	77	59	.565	Phila'phia	43	90	.323
Boston	71	61	.538	St. Louis	41	95	.301

YESTERDAY'S RESULTS.

Chicago............ 5; Boston 3
Cleveland.......5— 1; New York.........4— 3
[First game 10 innings.]
Philadelphia.....8— 1; St. Louis.........2— 3
Detroit............ 4; Washington 3

GAMES TODAY.

Detroit at Wash'ton. Clevel'd at New York.
St. Louis at Phil'phia.

BOILERMAKER BELL RINGERS

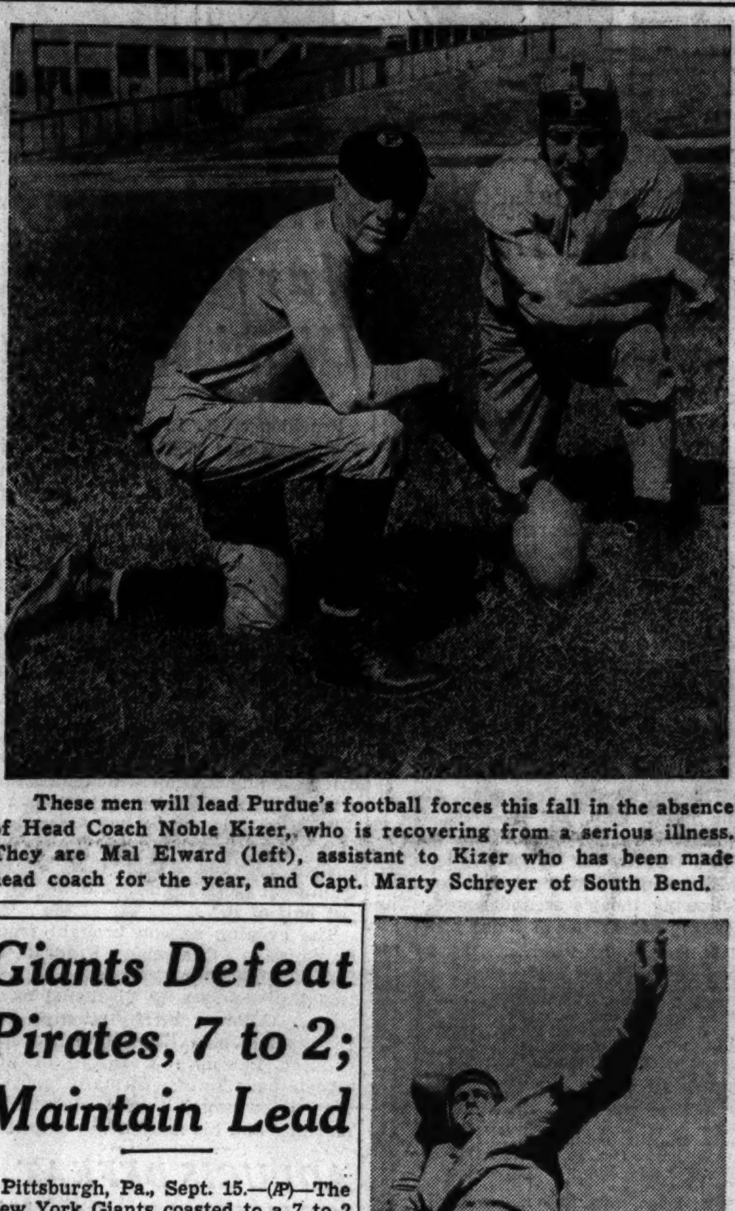

These men will lead Purdue's football forces this fall in the absence of Head Coach Noble Kizer, who is recovering from a serious illness. They are Mal Elward (left), assistant to Kizer who has been made head coach for the year, and Capt. Marty Schreyer of South Bend.

Giants Defeat Pirates, 7 to 2; Maintain Lead

Pittsburgh, Pa., Sept. 15.—(AP)—The New York Giants coasted to a 7 to 2 victory over the Pirates today and held their 2½ game lead over the second place Chicago Cubs, who won from the Boston Bees. Given a steady nine hit pitching effort by Hal Schumacher, the Giants clinched victory in the first two innings with five runs.

NEW YORK.

	Ab	R	H	P	A
Moore,lf	4	2	2	1	0
Bartell,ss	3	1	0	3	5
Ripple,rf	5	1	2	1	0
Ott,3b	4	0	2	0	1
Leiber,cf	4	0	0	2	0
M'C'thy,1b	5	0	1	12	2
Danning,c	4	0	1	3	0
White'd,2b	5	1	1	4	7
Sch'm'er,p	3	2	1	1	1
	37	7	10	27	16

PITTSBURGH.

	Ab	R	H	P	A
L.W'ner,cf	5	0	0	2	0
P.W'ner,rf	4	0	2	0	0
Vaugh'n,ss	3	1	2	2	2
Todd,c	4	0	0	9	0
Suhr,1b	4	1	1	7	0
Jensen,lf	4	0	1	1	0
Brub'er,3b	3	0	1	2	0
Young,2b	4	0	1	4	[illegible]
Bauers,p	0	0	0	0	2
Weaver,p	2	0	1	0	0
Bowman,p	0	0	0	0	0
	*35	2	9	27	8

*Lucas batted for Weaver in seventh; Dickshot batted for Bowman in ninth.

New York ....230 020 000—7
Pittsburgh ....000 001 010—2

Errors—Vaughan, Bauers, L. Waner. Runs batted in—Leiber, Danning, Ripple [2], McCarthy, Brubaker, Suhr. Three base hits—P. Waner, Vaughan, McCarthy. Sacrifice—Bartell. Double play—Whitehead to McCarthy. Left on bases—New York, 10; Pittsburgh, 8. Base on balls—Bauers, 4; Weaver, 1; Bowman, 1; Schumacher, 2. Struck out—Bauers, 1; Weaver, 4; Bowman, 1; Schumacher, 2. Hits—Bauers, 4 in 1 1-3 innings; Weaver, 5 in 5 2-3; Bowman, 1 in 2. Wild pitches—Weaver [2]. Losing pitcher—Bauers. Umpires—Magerkurth, Ballanfant, and Moran. Time—1:58. Attendance—1,621.

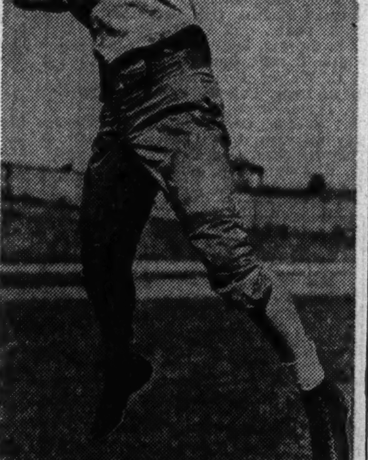

A football man every coach covets. Cecil Isbell, veteran back, who will kick, pass, and run for the last time for Purdue this season.

[TRIBUNE Photos.]

MUD HENS BEAT BREWERS, 6 TO 5; MILLERS WIN, 4-3

Toledo, which finished in second place, and Minneapolis in third place in the American association pennant race, squared their playoff series last night after having lost their opening games. Toledo beat Milwaukee, 6 to 5, in 10 innings, while Minneapolis beat the Columbus Red Birds, pennant winners, 4 to 3.

Ed Coleman hit a home run for Toledo in the ninth to even the score against Milwaukee, and Babe Herman hit his second homer of the game with one on base in the tenth to win. Milwaukee also scored a run in the tenth.

Stanley Spence hit a homer in the eighth for Minneapolis to break a 3 to 3 deadlock between the Millers and Red Birds.

Minneapolis ....000 003 010—4 7 0
Columbus ....002 010 000—3 7 0

Batteries—Bean and Peacock; Chambers and Crouch.

Milwaukee ....100 201 000 1—5 10 2
Toledo ....011 001 001 2—6 9 3

Batteries—Blaeholder and Brenzel; Johnson, Sorrell Birkhofer and Reiber, Frankovich.

NEWARK WINS AGAIN, 7-2.

Newark, N. J., Sept. 15.—(AP)—The Newark Bears made it two straight in their International league semi-final playoff series with the Syracuse Chiefs tonight by taking a 7 to 2 decision behind the nine hit pitching of Rookie Atley Donald.

Syracuse ....000 110 000—2 9 3
Newark ....010 420 00*—7 11 1

Batteries—Vandermeer, Thompson and D. Moore; Donald and Rosar.

U. S. ORDERS TWO CUTTERS TO HUNT FOR ENDEAVOUR I.

Boston, Mass., Sept. 15.—(AP)—The Coast Guard tonight ordered two cutters out to search for the British yacht Endeavour I., after its convoy, the motor yacht Viva II., limped into port at Newport, R. I., and reported her tow line to the racing sloop had parted in a gale of hurricane force 200 miles out in the Atlantic.

Capt. Wallace Grist, master of the Viva, telephoned to Coast Guard headquarters here, describing the Endeavour's plight.

"The seas were too heavy for the Endeavour to make any headway, and we didn't see her after the tow line parted because of the thick weather," he told friends in Newport.

"The Endeavour may have drifted north toward Nova Scotia. We didn't hear her radio, which apparently was out of commission. The wind reached a velocity of a little more than 100 miles an hour and we on the Viva were in tough shape ourselves."

The Viva brought in one member of the crew, Second Mate Ernest Hart, to Newport hospital, but Capt. Grist explained Hart had not been injured in the storm but was ill before the Viva had departed. The Coast Guard ordered the cutters Cayuga and Chelan to search for the Endeavour, starting in an area about 200 miles east of Nantucket.

THOSE GOPHERS ARE LOOSE AGAIN AND TITLE BOUND

Only the Coaches Doubt Their Football Might.

BY WILFRID SMITH.
[Chicago Tribune Press Service.]

Minneapolis, Minn., Sept. 15.—Any referendum by the football fans of the Western conference on the proposition: "Will Minnesota's Mighty Men Win the Big Ten Championship?" quite probably would result in a unanimity of favorable opinion comparable only to a governmentally controled plebiscite under a European dictatorship. For, despite the expressed skepticism of Bernie Bierman and his staf of assistant coaches, Minnesota is the people's choice.

To be sure, Minnesota has lost four of its regulars from last year, including Charles [Bud] Wilkinson, who in his first year at quarter back directed the Minnesota machine with confidence and ability, but the modern legend of Gopher power and material has been implanted firmly. This tradition is a logical result of Minnesota's record since Alumnus Bierman returned five years ago. In this brief span the Gophers have won 32 games, tied four, and lost four.

N. U. Chief Big Ten Threat.

Until Northwestern ended Minnesota's reign last fall, the Gophers had won 21 consecutive games and had not been defeated in 28. In this period Minnesota twice was conference champion and thrice was recognized as the nation's greatest eleven.

Perhaps Coach Bierman's apprehension stems more from nonconference engagements with Nebraska and Notre Dame than from fear of defeat by Indiana, Michigan, Iowa, Northwestern, or Wisconsin, who are Minnesota's Big Ten opponents.

On the basis of pre-campaign estimates, only Northwestern deserves equal rating with Minnesota, and the fact that the Wildcats will play at Minneapolis this fall counts against their chances of repeating last year's victory at Evanston. The Wildcats also must contend with the knowledge that they will be an especial target for the Gophers' power.

Notre Dame, of course, projects its shadow over the Minnesota schedule. Sixty-two thousand, an all time attendance record, now hold tickets for this battle.

Bernie Takes No Chances.

These are the possibilities which have caused Bierman to order scrimmage for three successive afternoons. Contact work will continue with regularity during the two-a-day drills until the university opens its fall quarter on Sept. 27.

Minnesota may be vulnerable at quarter back. Faulty direction nullified Minnesota power in the Michigan games of 1930, 1931, and 1932 when Michigan was the team to whip to gain the conference title. In 1933 the teams played a scoreless tie at Ann Arbor. Since then, Glenn Seidel, Babe Le Voir and Bud Wilkinson have given life to Minnesota might.

Spadaccini Gets Call.

This year Bierman has named Vic Spadaccini, two year veteran at full back and a regular last year, as the field general. He hopes this maneuver will be as successful as the shift of Wilkinson from guard to quarter back. Spadaccini started five games last fall at full back. He weighs 200 pounds, ample indeed for blocking purposes at the front position.

George Faust, good blocker and capable punter, is understudy to Spadaccini. George Gould, a 1936 reserve, is listed next, and Jimmy Shearer, a sophomore from Minneapolis, is fourth and last candidate.

Uram is the ace of the back field. He averaged more than seven yards last year for the 64 times he carried the ball. Paired with him and replacing Julius Alfonse, is Wilbur Moore, a junior from Austin, Minn. His average gain last fall was nearly six yards in 19 attempts. Supporting these half backs are Bill Matheny and Rudy Gmitro. Each weighs 165 pounds. Ray Bates at left half and Harold Wrightson, right half, both juniors, form a third combination.

Because of Spadaccini's transfer,

[Continued on page 27, column 2]

THREE RUNS IN SEVENTH INNING VANQUISH GROVE

Dietrich and Brown Yield Six Hits.

BY EDWARD BURNS.
[Chicago Tribune Press Service.]

Boston, Mass., Sept. 15.—The White Sox this afternoon took the season final from the platinum Red Sox, 5 to 3, which gave them a 12 to 10 lead over the Bostonese in 1937 endeavor.

With the still able Lefty Grove pitching for the Red Sox, the White Sox showed some nervousness in the early stages after grabbing a 2 to 0 lead in their half of the first inning. But in the seventh inning they rounded out a total of a dozen hits off Grove, for three runs and the eventual tabulation. Grove went away with none out in the seventh tagged with his eighth loss instead of the sixteenth victory he had sought.

Boston Four Games Behind.

The success placed the White Sox four games ahead of the Red Sox as the Chicagoans moved on for two jousts with the New York Yankees on Friday and Saturday.

There was some unusually sharp socking against Grove, who had been enjoying a recent span of rejuvenation which included a 2 to 0 six inning shutout in Chicago recently, and a decision over the White Sox when they were here a little more than a month ago. Rip Radcliff had a double and two singles, Dixie Walker a triple, which won the game, and Luke Appling a double.

While the Sox were having their fun against Grove, Bill Dietrich and Clint Brown were coöperating in holding the Bostonians to a total of six hits in the nine innings. Dietrich was removed for a pinch hitter, Boze Berger, who fanned, in the sixth inning, and Brown took over in the seventh. Clint was credited with the victory on the strength of the White Sox's big seventh inning.

Two Doubles Do It.

The White Sox started out as if they weren't the least bit frightened. Hayes opened with a single and, after Walker and Kreevich had flied to Cramer, scored on Radcliff's double to left center. Then Appling doubled to right, scoring Radcliff. Conners was called out on strikes.

The White Sox lead did not survive the first inning. With one down, Cramer singled to center. Cronin supplied the second out with a fly to Kreevich, but Foxx walked. Higgins socked a double to right, scoring Cramer and Foxx. McNair flied to Kreevich.

Conners' obvious stage fright enabled the Red Sox to go ahead in the second inning. Chapman singled to left and went to third on Desautels' single to right. Grove struck out. Then Dallesandro bounced a double play ball straight at Conners. The ball went between the young man's heels, however, Chapman scoring. Cramer flied to Kreevich, but Cronin walked. Foxx struck out.

Here's the way the White Sox knocked out Mr. Grove in the seventh. Hayes drew his second pass and stopped at third on Kreevich's second hit, a double to left center. Walker lined a 400 foot triple to right center, scoring Hayes and Kreevich to put the White Sox ahead. Radcliff smacked his third hit, a single to center, to drive Walker home and Grove to the bathhouse. Wilson replaced Grove. Appling forced Radcliff and Conners struck out for the second time. Appling stole second and then Haas struck out.

Nice Comeback

CHICAGO.

	AB	R	H	RBI	PO	A	E
Hayes, 2b	3	2	1	0	4	3	0
Kreevich, cf	5	1	2	0	4	0	0
Walker, rf	3	1	1	2	0	0	0
Radcliff, lf	5	1	3	2	2	0	0
Appling, ss	5	0	1	1	2	1	0
Conners, 3b	5	0	1	0	0	2	1
Haas, 1b	4	0	2	0	10	3	1
Sewell, c	4	0	1	0	3	0	0
Dietrich, p	1	0	0	0	0	0	0
Brown, p	0	0	0	0	2	2	0
	*36	5	12	5	27	11	2

BOSTON.

	AB	R	H	RBI	PO	A	E
Dallessandro, lf	4	0	0	1	1	0	0
Cramer, cf	5	1	1	0	3	0	0
Cronin, ss	3	0	0	0	2	1	0
Foxx, 1b	3	1	0	0	6	1	0
Higgins, 3b	4	0	1	2	1	2	0
McNair, 2b	4	0	0	0	2	6	0
Chapman, rf	4	1	3	0	4	0	0
Desautels, c	4	0	1	0	7	0	1
Grove, p	3	0	0	0	1	1	0
Wilson, p	0	0	0	0	0	0	0
	†35	3	6	3	27	11	1

*Berger batted for Dietrich in sixth.
†Marcum batted for Wilson in ninth.

Chicago ....200 000 300—5
Boston ....210 000 000—3

Two base hits—Kreevich, Radcliff, Appling, Higgins. Three base hits—Walker, Chapman. Stolen base—Appling. Sacrifice—Walker. Double plays—Cronin to McNair to Foxx; Higgins to McNair to Foxx. Left on bases—Chicago, 10; Boston, 8. Bases on balls—Dietrich, 2; Brown, 1; Grove, 3; Wilson, 2. Struck out—Dietrich, 2; Grove, 4; Wilson, 2. Hits—Dietrich, 4 in 5 innings; Brown, 2 in 4; Grove, 12 in 6; Wilson, 0 in 3. Wild pitch—Grove. Winning pitcher—Brown. Losing pitcher—Grove. Umpires—Moriarty, Ormsby, and Basil. Time—2:07. Attendance—3,400.

INDIANS DEFEAT YANKS, 5-4; THEN LOSE SECOND, 3-1

Bob Feller Driven to Cover in First Game.

New York, Sept. 15.—(AP)—Although they drove Bob Feller from the mound in one game, and were given four hit pitching by Monte Pearson in the other, the Yankees managed only a split in a double-header with the Cleveland Indians today. A crowd of 42,323 turned out.

Feller fanned eight and pitched shutout ball for seven innings in the opener, only to have the score tied with a four run Yankee rally that sent him to the showers in the eighth. Mel Harder pitched hitless ball the rest of the way and the Indians won out in the tenth inning, 5 to 4, on Solters' triple and Hale's fly. They lost the second game, 3 to 1.

CLEVELAND	Ab	R	H	P	A	NEW YORK	Ab	R	H	P	A
Lary,ss	5	0	1	2	3	Crosetti,ss	5	1	2	3	5
Kroner,2b	4	0	0	0	2	Rolfe,3b	4	1	1	1	2
Averill,cf	5	1	2	3	0	DiM'gio,cf	3	1	0	3	0
Trosky,1b	3	1	1	9	1	Gehrig,1b	4	1	0	11	3
Solters,lf	[illegible]					Dickey,c	3	0	1	5	1
Ca'pbell,rf	[illegible]					*Saltzgaver	0	0	0	0	0
Hale,3b	[illegible]					Glenn,c	1	0	0	2	0
Pytlak,c	[illegible]					Hoag,rf	4	0	1	0	0
Feller,p	[illegible]					Powell,lf	4	0	[illegible]		
Harder,p	0	0	0	0	2	Heffner,2b	4	0	[illegible]		
						Vance,p	2	0	0	2	3
						Malone,p	1	0	0	0	0
	37	5	9	30	15		*36	4	8	30	15

*Ruffing batted for Vance in seventh.
†Ran for Dickey in eighth.

Cleveland ...... 000 003 100 1—5
New York ...... 000 000 040 0—4

Runs batted in—Hale [3], Feller, Averill, Gehrig, Dickey [2]. Two base hits—Hale [2], Solters, Dickey. Three base hits—Pytlak, Solters. Home run—Averill. Stolen bases—Crosetti, Rolfe, Pytlak. Double plays—Gehrig to Crosetti to Vance; Rolfe to Heffner to Gehrig. Left on bases—New York, 7; Cleveland, 9. Bases on balls—Vance, 1; Feller, 5. Struck out—Feller, 8; Vance, 1; Malone, 2; Harder, 4. Hits—Vance, 7 in 7 innings; Malone, 2 in 3; Feller, 8 in 7 [none out in eighth]; Harder, 0 in 3. Wild pitch—Feller. Winning pitcher—Harder. Losing pitcher—Malone. Umpires—Kolls, Hubbard, and Dineen. Time—2:32.

SECOND GAME.

CLEVELAND	Ab	R	H	P	A	NEW YORK	Ab	R	H	P	A
Lary,ss	3	0	0	1	1	Crosetti,ss	4	0	0	1	3
Kroner,2b	4	0	0	1	0	Rolfe,3b	4	0	1	1	2
Averill,cf	4	0	1	1	0	DiMa'io,cf	4	0	1	3	0
Trosky,1b	4	0	1	9	0	Gehrig,1b	4	0	1	6	0
Solters,lf	3	0	0	4	0	Dickey,c	4	0	0	7	2
Camp'll,rf	3	1	1	3	0	Hoag,rf	3	1	1	2	0
Hale,3b	3	0	0	1	2	Powell,lf	3	1	2	2	0
Pytlak,c	3	0	1	1	1	Heffner,2b	3	0	2	5	3
Galeh'se,p	2	0	0	0	1	Pearson,p	3	0	0	0	0
*Hughes	1	0	1	0	0						
Junkels,p	0	0	0	0	0						
	29	1	4	24	5		32	3	7	27	10

*Batted for Galehouse in eighth.

Cleveland ...... 000 000 010—1
New York ...... 010 000 20*—3

Errors—Lary, Solters, Di Maggio. Runs batted in—Heffner [2], Powell, Hughes. Two base hits—Heffner, Powell. Three base hit—Hoag. Stolen base—Lary. Double play—Rolfe to Crosetti to Heffner. Left on bases—New York, 5; Cleveland, 8. Bases on balls—Pearson, 2. Struck out—Pearson, 7; Galehouse, 2. Hits—Galehouse, 6 in 7 innings; Junkels, 1 in 1. Losing pitcher—Galehouse. Umpires—Hubbard, Dinneen and Kolls. Time—1:40. Attendance—42,323.

A's, BROWNS SPLIT.

Philadelphia, Pa., Sept. 15.—(AP)—Bill Trotter gave the St. Louis Browns an even split in a double-header with the Athletics today, scoring his first victory of the season, 3 to 1, in the second game after the Athletics won the opener, 8 to 2.

ST. LOUIS	Ab	R	H	P	A	PHILADELPHIA	Ab	R	H	P	A
Carey,ss	4	1	0	2	4	Moses,rf	4	1	1	4	0
Allen,cf	4	0	2	4	0	Newso'me,ss	4	1	2	5	5
Bell,rf	4	0	1	0	0	Werber,3b	4	2	2	0	0
Bot'mley,1b	4	0	2	9	1	Johnson,lf	3	1	1	1	0
Vosmik,lf	4	0	0	0	0	Hill,cf	3	0	0	2	0
Clift,3b	3	0	1	1	1	Hayes,c	3	1	0	2	1
Barkley,2b	[illegible]					Hasson,1b	3	2	2	13	1
Giuliani,c	[illegible]					Ambler,2b	1	0	1	0	2
Walkup,p	[illegible]					†Nelson	1	0	1	0	0
Hen'ssey,p	0	0	0	0	1	Peters,2b	2	0	1	0	2
						Williams,p	2	0	0	0	2
	*31	2	7	24	17		30	8	12	27	17

*Huffman batted for Walkup in sixth; ‡Lipscomb batted for Hennessey in ninth.
†Batted for Ambler in third.

St. Louis ...... 002 000 000—2
Philadelphia ...... 103 021 10*—8

Errors—Giuliani, Johnson, Ambler. Runs batted in—Werber, Nelson [3], Hasson [2], Newsome, Peters, Allen [2]. Two base hits—Johnson, Bottomley, Nelson, Peters. Three base hits—Moses, Hasson. Home runs—Werber, Hasson. Stolen bases—Clift, Werber. Sacrifices—Williams [2], Hill, Giuliani. Double plays—Williams to Newsome to Hasson; Hasson to Newsome to Hasson; Peters to Newsome to Hasson; Clift to Barkley to Bottomley. Left on bases—Philadelphia, 9; St. Louis, 7. Base on balls—Williams, 4; Walkup, 6; Hennessey, 2. Struck out—Williams, 1; Walkup, 2; Hennessey, 2. Hits—Walkup, 7 in 5 innings; Hennessey, 5 in 3. Wild pitch—Hennessey. Losing pitcher—Walkup. Umpires—Geisel, Summers, and Owens. Time—1:57.

SECOND GAME.

ST. LOUIS	Ab	R	H	P	A	PHILADELPHIA	Ab	R	H	P	A
Carey,ss	4	0	0	2	5	Moses,rf	4	0	0	5	1
Allen,cf	3	1	1	2	0	Newso'e,ss	4	0	1	2	4
Bell,rf	3	0	1	0	0	Werber,3b	4	0	0	0	0
Bott'ly,1b	3	1	0	10	1	Johnson,lf	3	1	1	0	0
Vosmik,lf	3	1	1	5	0	Hassen,1b	4	0	2	11	1
Clift,3b	3	0	1	1	4	Brucker,c	4	0	1	5	0
Barkley,2b	3	0	1	2	2	*Rothrock	0	0	0	0	0
Hemsley,c	3	0	1	4	0	Hill,cf	4	0	0	1	0
Trotter,p	4	0	0	0	1	Huston,2b	2	0	1	1	6
						Ambler,2b	0	0	0	2	0
						Smith,p	2	0	0	0	3
						Kalfass,p	0	0	0	0	0
	29	3	6	27	13		†33	1	7	27	15

*Ran for Brucker in ninth. †Dean batted for Huston and Nelson batted for Smith in eighth.

St. Louis ...... 000 100 101—3
Philadelphia ...... 000 000 001—1

Errors—Newsome, Huston. Runs batted in—Bell, Barkley, Clift, Hasson. Two base hits—Bell, Huston, Clift, Johnson, Brucker. Sacrifices—Clift, Vosmik. Double plays—Newsome to Huston to Hasson; Moses to Brucker; Huston to Newsome to Hasson. Left on bases—St. Louis, 6; Philadelphia, 6. Base on balls—Trotter, 1; Smith, 3; Kalfass, 2. Struck out—Trotter, 4; Smith, 3. Hits—Smith, 6 in 8 innings; Kalfass, 1 in 1. Losing pitcher—Smith. Umpires—Summers, Owens, and Geisel. Time—1:29. Attendance—4,000.

TIGERS, 4; SENATORS, 3.

Washington, D. C., Sept. 15.—(AP)—The Detroit Tigers came from behind in a ninth inning rally today to win a 4 to 3 decision over Washington. Wes Ferrell, the Senators' star right hander, weakened and gave up three runs in the Tigers' half of the ninth.

DETROIT	Ab	R	H	P	A	WASHINGTON	Ab	R	H	P	A
White,cf	4	0	1	0	0	Almada,cf	3	0	1	4	0
Fox,rf	5	0	1	2	0	Lewis,3b	5	0	0	1	2
Gehr'gr,2b	5	0	1	2	3	Travis,ss	5	0	1	2	0
Goslin,1b	4	0	2	11	1	Stone,rf	5	2	2	2	0
Walker,lf	4	0	1	1	1	Kuhel,1b	4	0	3	6	5
Owen,3b	4	1	2	2	2	Myer,2b	3	1	1	3	3
Rogell,ss	4	2	2	2	2	Sim'ons,lf	3	0	0	2	0
Bolton,c	3	0	2	3	2	R.Fer'l,c	4	0	0	6	1
Hayw'th,c	0	0	0	0	0	W.Fer'l,p	3	0	1	2	0
Auker,p	3	0	0	1	1						
York,1b	1	0	0	3	0						
P'ff'b'g,p	0	0	0	0	0						
*Laabs	0	1	0	0	0						
	36	4	12	27	17		35	3	9	27	11

*Ran for Bolton in 9th.

Detroit ...... 010 000 003—4
Washington ...... 000 002 010—3

Errors—Myer, White, Goslin, Bolton, Lewis. Runs batted in—Myer, Simmons, R. Ferrell, White [2], Fox. Two base hit—Gehringer. Stolen bases—Myer, Almada. Sacrifices—W. Ferrell, Almada, Auker, Myer. Double plays—Kuhel to Lewis; Kuhel to Travis; Myer to Kuhel. Left on bases—Detroit, 9; Washington, 10. Bases on balls—Auker, 1; W. Ferrell, 8; Poffenberger, 1. Struck out—Auker, 1; W. Ferrell, 5. Hits—Auker, 9 in 8 innings; Ferrell, 12 in 9; Poffenberger, none in 1. Winning pitcher—Auker. Losing pitcher—W. Ferrell. Umpires—McGowan, Johnston and Quinn. Time—2:07. Attendance—3,000.

Special Train to Take Bear Fans to Green Bay

A special train over the Chicago, St. Paul and Milwaukee road will carry several hundred Bear fans to Green Bay Sunday, where the Bears open their National Professional league season against the Packers. The train, an all expense proposition, is being arranged by George Deveraux and Larry Walquist. It will leave here Sunday morning and return immediately after the game. The Bears will return on the special.

SMILIN' JACK—ONLY A BIRDMAN IN A GILDED CAGE

TERRY AND THE PIRATES—TWO DOGS THEY DIDN'T CATCH!

J. H. Victor Wins Title in Senior Golf

John H. Victor of Glen View yesterday won the senior championship of the Illinois Senior Golf association at its 15th annual fall meeting at the Exmoor Country club. A field of 170 played, a new record for the seniors. Victor shot 39—38—77 to lead the entire field.

Men from all walks in the business, professional, religious and social in Chicago were in the party, and none of them was under 55 years of age. One, George W. Blossom, of Indian Hill, was 83 and he shot 115, and Robert W. Hall, of Skokie, 82, had a 112.

Richard V. Henry, of the Ridge Country club, captured the next most highly prized award, the title senior of seniors. He had the lowest gross score in class A, made up of men over 70. He shot 40—44—84. John A. Middleton of Beverly, last year's champion, was next with 42—43—85.

At the banquet in the evening the following officers were elected for the ensuing year:

John T. Llewellyn of Flossmoor, president; Arthur D. Mackey of Springfield, first vice president; J. C. Murray, Indian Hill, second vice president; Fred A. Cuscaden, Exmoor, Third vice president; Fred A. Hill, Skokie, secretary; W. V. O'Brien, Exmoor, treasurer.

Senior champion—John H. Victor, Glen View, 39—38—77.

Senior of Seniors—Richard V. Henry, Ridge, 40—44—84.

Class A—Low gross, J. A. Middleton, Beverly, 42—43—85. Low net, T. Barbour Brown, Exmoor, 104—30—74; John T. Lewellyn, Flossmoor, 100—25—75; Ward W. Willet, Old Elm, 99—22—77; Charles B. Ford, Oak Park, 106—28—78. Fewest putts, W. I. Schermerhorn, Flossmoor, 31.

Class B—Low gross, Fred W. Hill, Skokie, 41—43—84. Low net, C. H. Scholle, Bob o'Link, 99—28—71; William M. Ellis, Edgewater, 98—20—78; Harry Hardwicke, Skokie, 99—21—78; Grant Ridgeway, Indian Hill, 93—14—79. Fewest putts—J. C. Hornung, Skokie, 29.

Class C—Low gross, Dr. Frank Brawley, Flossmoor, 43—40—83. Low net, W. C. Jackson, Indian Hill, 85—11—74; T. J. Peterson, Exmoor, 99—23—76; J. C. Belden, Ontwentsia, 91—15—76; George Donnersberger, Exmoor, 97—21—76. Fewest putts—Charles D. Bandriff, Skokie, 28.

Class D—low gross, Homer D. Sayre, Riverside, 40—39—79. Low net—George W. Rossiter, Knollwood, 93—19—74; Rev. Craig Stewart, Skokie, 100—24—76; Arthur A. Frank, Glen View, 94—18—76; Wallace Cook, Beverly, 96—20—76. Least putts—C. A. McWhinney, Exmoor, 31.

The best scores:

Class A [70 Years and Over].			
J. A. Middleton, Beverly	85	13	72
T. Barbour Brown, Exmoor	104	30	74
R. V. Henry, Ridge	84	9	75
John T. Llewellyn, Flossmoor	100	25	75
Ward W. Willet, Old Elm	99	22	77
Charles B. Ford, Oak Park	106	28	78
W. G. Garrett, Oak Park	97	18	79
E. L. Easley, Westmoreland	88	8	80
Henry Abels, Springfield	92	12	80
R. E. Williams, Ridgemoor	94	14	80
George J. Pope, Skokie	90	9	81
Samuel T. Chase, Onwentsia	96	15	81
W. I. Schermerhorn, Flossmoor	107	25	82
Robert W. Hall, Skokie	112	30	82
L. R. Schermerhorn, Oak Park	112	30	82
Class B [65 to 69 Years].			
C. H. Scholle, Bob o'Link	99	28	71
Fred W. Hill, Skokie	84	8	76
Harry Hardwicke, Skokie	99	21	78
William M. Ellis, Edgewater	98	20	78
H. J. Combs, Skokie	89	10	79
H. L. Brubaker, Springfield	91	12	79
Grant Ridgeway, Indian Hill	93	14	79
J. C. Horning, Skokie	98	19	79
W. C. Wise, Olympia Fields	101	22	79
Class C [60 to 64 Years].			
W. C. Jackson, Indian Hill	85	11	74
J. C. Belden, Onwentsia	91	15	76
George Donnersberger, Exmoor	97	21	76
T. J. Peterson, Exmoor	99	23	76
Frank E. Brawley, Flossmoor	83	6	77
Fred A. Cuscaden, Exmoor	85	8	77
J. L. Price, Glen Flora	88	11	77
R. A. Wood, Exmoor	98	21	77
Class D [55 to 59 Years].			
F. T. Milchrist, Barrington	93	19	74
George W. Rossiter, Knollwood	93	19	74
J. H. Victor, Glen View	77	2	75
J. H. Mitchell, Skokie	86	10	76
Frank Maurer, Springfield	92	16	76
Arthur A. Frank, Glen View	94	18	76
Wallace Cook, Beverly	96	20	76
Rev. Craig Stewart, Skokie	100	24	76

CHUCKLE III. WINS 1ST RACE OF STAR YACHT REGATTA

Port Washington, N. Y., Sept. 15.—[Special.]—Chuckle III., owned by Harold Halsted, won the first race in the 15th annual international star class yacht regatta. Behind Chuckle III., a 23 foot sloop, was Milton Wegeforth's Lecky, from San Diego, Cal. A 20 mile southerly breeze swept over the course and several yachts were dismasted.

Adrian Iseline's Ace, defender of the title, took third place, followed by Horace Havemeyer's Gull, from Great South Bay. Charles de Cardenas of Havana, in fifth place, was the first foreign entry to finish. The Italian boat withdrew after a collision on the starting line and the German entry, Pimm, sailed by W. von Hutschler and J. Weis, went the course with a sprung mast and a torn mainsail.

Andersen Leads in First Day of Auchtermuchty

Oak Park Country club yesterday started the two day celebration in connection with its 23d annual Auchtermuchty invitation golf tournament. An entry of 50 members and guests took part. A high wind forced scores up and caused a dusk finish for the last foursome.

The low gross scorers were Al Andersen of Big Foot Golf club, Lake Geneva, 74—38—112; Frank Justin of Edgewood Valley, 76—37—113, and Paul Curtis of Bob O' Link, 77—41—118.

The scramble for low net honors centered among C. H. Redfield of the home club, 134—29—105; Andersen, 112—5—107; J. B. Kemp, Arcola, N. J., 127—20—107; Justin, 113—5—108; J. K. Walker, Oak Park, 125—15—110, and Scotty Fessenden, also of the home club, 127—17—110.

Several prizes figured in yesterday's results, but all of the trophies will be distributed at the banquet following today's second round. The leading scores for 27 holes follow:

C. H. Redfield, Oak Park	134	29	105
A. N. Andersen, Big Foot	112	5	107
J. B. Kemp, Arcola, N. J.	127	20	107
Frank H. Justin, Edgewood Val.	113	5	108
J. K. Walker, Oak Park	125	15	110
M. G. Fessenden, Oak Park	127	17	110
Bert Mills, Glen Oak	139	27	112
Frank W. Kushel, Oak Park	142	30	112
E. J. Kneip, Glen Oak	125	12	113
Jack Coffin, Oak Park	131	18	113
S. A. Pope, Oak Park	140	27	113
H. J. Schmits, unattached	151	38	113
R. J. Schmits, unattached	151	38	113
A. A. Bases, Oak Park	131	17	114
W. P. Cagney, Bob o' Link	140	26	114
Paul Curtis, Bob o' Link	118	3	115
E. A. Dolan, Park Ridge	128	13	115
Al Hale, Medinah	126	11	115
Norman Stevens, Oak Park	129	14	115
C. M. Coate, Oak Park	139	24	115
C. F. Sawyer, South Shore	145	30	115
Walter Corbly, Glen Oak	121	5	116
F. G. Walker, Brookwood	133	17	116
R. R. Reno, Oak Park	139	23	116
Dr. Lester Bryant, Oak Park	142	26	116
Carl Gordon, Oak Park	146	30	116
Ray Simpson, Oak Park	122	5	117
Tom Heneage, Oak Park	131	14	117
W. B. Ames, Brookwood	135	18	117
Weldon Coate, Oak Park	143	26	117

Gabby Tells Why He Doesn't Want a Hartnett Day

The following letter was received yesterday by Arch Ward, sports editor of THE TRIBUNE, from Gabby Hartnett, Cubs catcher:

"Dear Arch:

"It has come to my attention that a group of my friends have constituted themselves a committee to promote a Gabby Hartnett day on Sept. 23.

"I have asked the committee to postpone its efforts in this direction and I shall be pleased if you will give it proper notice.

"I am deeply appreciative of the desires of my friends and I hope that no act of mine will leave the thought that I feel otherwise, but the Cubs are in the thick of the pennant fight and I would prefer that I be not distracted from my objective at this time, which is to help bring the National league pennant and the world's championship to Chicago.

"With kindest regards and all good wishes to you, I am

"Gratefully yours,
[Signed] "GABBY HARTNETT."

SouthernAssociationDraws 964,575; Drop of 200,000

Memphis, Tenn., Sept. 15.—(AP)—Turnstiles in Southern association ball parks this season clicked 964,575 times, it was announced today at league headquarters. The final attendance figure was almost 200,000 short of the total for last year.

No Errors in a Wormser
$2.95
$3.85
We've checked on price, quality and style. So play safe, and buy a Wormser.
WORMSER HAT STORES
204 S. State St.
4307 S. Halsted 27 S. Dearborn
3204 Lincoln Ave. 4019 W. Madison

Officials Deny Narragansett Dismissal Plea

Providence, R. I., Sept. 15.—(AP)—Testimony that Walter E. O'Hara of the Narragansett race track told him he had "a number of prominent men" on his pay roll came today from Lieut. Gov. Raymond E. Jordan as the state racing commission refused to dismiss its charges against the racing association.

Jordan also said O'Hara, publisher of the Providence Star-Tribune, told him in a telephone conversation that $10,000 of his money had gone indirectly to Gov. Robert E. Quinn.

Denial of a dismissal motion by track counsel was announced at a brief evening session which followed a tumultuous afternoon adjournment.

"O'Hara told me he had a number of prominent men on his pay roll," Jordan testified, "and that P. H. Quinn got $20,000 and that Bob Quinn got half of it."

The evening session brought from Commission Chairman Francis J. Kiernan the ruling dismissing a motion that charges be dismissed as a whole. After a brief exchange between Chairman Kiernan and track counsel, Laurence J. Hogan of the association's forces formally moved for adjournment until tomorrow morning and his motion was granted.

ADDUCIS DEFEAT SCHMIDTS, 8-6, IN FIRST OF SERIES

The Adducis defeated the Schmidt Motors, 8 to 6, last night at St. Philip stadium in the first of a three game series for the championship of the Windy City Softball league. The Cialdinis beat the Senate Florals, 11 to 8, in the opener of the series to decide third and fourth places.

The second games of both series will be played on the same field tonight and if third games are necessary, they will be run off tomorrow night. Tonight's Floral-Cialdini game will start at 8:30 and the Adduci-Schmidt battle at 9:30.

Railway Softball Teams Play Final Round Tonight

Finals in the softball tournament of the Association of Railway Boosters' Clubs will be played tonight at the Spencer Coals park, 4200 North Central street. In the semi-finals the Chicago, Milwaukee, St. Paul and Pacific team will meet the North Western shops, and the Chicago Junction railway will meet the Erie railway.

JARMAN SHOE STORES
20 N. Dearborn 132 S. Wabash

SHOES IN THE NEWS
Jarman FRIENDLY Shoes
$5 to $6

White Sox Rest for Final Series with New York

[Chicago Tribune Press Service.]

Boston, Mass., Sept. 15.—The White Sox will relax in New York tomorrow and will engage the Yankees in single games Friday and Saturday. Thornton Lee, who has suffered two defeats since beating them five straight, will pitch Friday's game and John Whitehead will start Saturday.

It leaked out today that the White Sox and the Senators will play a double-header in Washington Sunday, the scheduled Monday game having been moved up. This will give the Sox a chance to rest in Philadelphia on Monday for the three game series with the A's.

Five thousand attended today's game, but many were football minded. Harvard football practice began today two miles from Fenway park.

U. S. TO DEFEND THE DAVIS CUP AT PHILADELPHIA

New York, Sept. 15.—[Special.]—The United States will defend the Davis cup in 1938 at the Germantown Cricket club in Philadelphia over the Labor day week-end. The locale was agreed upon by the Davis cup committee today.

The details and dates for the interzone final and the preceding American zone ties will be set after it has been ascertained what the exact number of challenging nations will be. This will be known upon the close of entries which, for the South American and Pacific zones, will be Sept. 30, and for the North American and European zones, Jan. 13, 1938.

PITCHERS NAMED FOR TODAY AND THEIR RECORDS

New York, Sept. 15.—(AP)—Probable pitchers in the major leagues tomorrow:

AMERICAN LEAGUE.

Cleveland at New York—Hudlin [12-9] vs. Ruffing [18-6].

St. Louis at Philadelphia—Knott [8-16] vs. Ross [4-8].

Detroit at Washington—Lawson [18-5] vs. Deshong [12-18].

[Only games scheduled.]

NATIONAL LEAGUE.

Brooklyn at Cincinnati [2]—Hoyt [7-8] and Frankhouse [10-8] vs. Derringer [10-12] and Davis [10-11].

New York at Pittsburgh—Melton [16-9] vs. Tobin [3-2].

Boston at Chicago—Turner [17-9] vs. Lee [13-12].

Philadelphia at St. Louis—Johnson [4-10] and Kelleher [2-2] vs. Weiland [14-11] and Warneke [18-9].

Cubs Rally in Eighth to Beat Boston, 5 to 2

[Continued from first sports page.]

was none out, Cuccinello decided to stop at third. Davis started to climb out of the jam when he fanned Reis. Thevenow boosted a fly to Galan, but it wasn't deep enough to warant a dash to the plate by Cuccinello. Mueller then flied to Stainback. In the Cub half Stainback was hit by a pitched ball, but died on second after being advanced on Cavarretta's bunt.

Garms' homer over the right field wall in the eighth put the Bees back in a tie, but not for long. Galan opened the Cub portion with a single to center and Herman bunted him to second. Demaree banged a single into right, Galan scoring. Demaree went to second on the throw in. Hartnett was purposely passed. Thevenow permitted Hack's grounder to roll through his hands, Demaree scoring. Stainback popped out, but Cavarretta singled to center to score Hartnett. Jurges flied to Reis.

Before the Bees say good-by to Wrigley field today, the Cubs will be treated to one more look at Jim Turner, the 31 year old rookie who has won 17 games this season. The Cubs will depend on Bill Lee.

It may have been the chilly weather and the loss of a double-header to the Bees the day previous might have had something to do with it. At any rate the paid attendance was only 4,938.

I WANT YOU TO KNOW THE TRUTH ABOUT BALDNESS

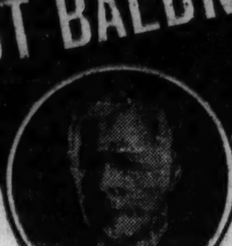

Charles Nessler, leading hair biologist, inventor of permanent waving.

How many times have you read: "Baldness arrested"—"Stop losing your hair"—"Cure dandruff."

Then the fun begins.

You go from lotion to lotion ... from contraption to contraption ... and yet you grow balder and balder.

How to attack baldness

Now in order to avoid baldness, the prime step is to know the cause. Simple, isn't it? Yet forty years ago, when I started the study of human hair, the cause of baldness was not known.

I traveled the world—studied all races under all conditions. I learned Nature's law of hair growth. In 1932 I got it! I produced Pro-Ker ... a treatment obedient to Nature's laws—a treatment that would help Nature *replace* the hair that falls out!

Soon my revolutionary discoveries began to be accepted. Because Pro-Ker worked! It did what I promised—help arrest baldness by encouraging normal hair replacement.

Pro-Ker is free from alcohol, not sticky or smelly

And because the Pro-Ker treatment helps your scalp to health, dandruff, itching scalp, over-oiliness are quickly relieved.

Now Pro-Ker is available to you ... with the Pro-Ker Laboratory's guarantee. Pro-Ker works ... or Pro-Ker costs you nothing. If you're not entirely satisfied you get back every cent you paid.

Charles Nessler

Send for free copy of Charles Nessler's valuable book—"The End of the Bald Era". Write Pro-Ker Laboratories, Dept. A2, 400 Madison Ave., New York City.

PRO-KER
THE SCIENTIFIC HAIR TREATMENT

DODGERS DEFEAT REDS, 8-5, AFTER LOSING FIRST, 6-0

Brooklyn Officially Out of Pennant Race.

Cincinnati, O., Sept. 15.—(AP)—The Brooklyn Dodgers split a double-header with the Reds today, but despite the one victory, they were eliminated mathematically from the National league pennant race. Gene Schott pitched a six hit shutout to give the Reds a 6 to 0 victory in the opener. Roy Henshaw pitched a steady game and his Dodger mates landed on a trio of rookies for an 8 to 5 victory in the second game.

BROOKLYN	Ab	R	H	P	A	CINCINNATI	Ab	R	H	P	A
Rosen,cf	4	0	2	2	0	G.Davis,cf	5	0	2	3	0
Bucher,2b	3	0	0	4	1	G'dman,rf	4	1	2	3	0
H'sett,1b	4	0	1	12	0	Jo'g'sen,lf	3	0	1	2	1
Man'sh,rf	4	0	0	1	0	Sc'sella,1b	4	0	1	9	0
Phelps,c	4	0	0	2	0	C.En'sh,3b	4	0	0	1	0
L'g'tto,3b	4	0	0	2	5	L'mbardi,c	4	1	1	3	1
Winsett,lf	3	0	1	0	0	K'p'ris,2b	4	2	2	1	2
W.E'ish,ss	3	0	1	1	3	Miller,ss	3	1	1	5	5
Hamlin,p	0	0	0	0	2	Schott,p	3	1	1	0	1
*Haas	1	0	1	0	0						
Cantw'll,p	1	0	0	0	3						
Lindsey,p	0	0	0	0	1						
	†32	0	6	24	15		33	6	11	27	10

*Batted for Hamlin in third. †Wilson batted for Cantwell in eighth.

Brooklyn ...... 000 000 000—0
Cincinnati ...... 130 002 00*—6

Errors—Bucher, W. English, Kampouris. Runs batted in—G. Davis [3], Goodman, Scarsella, Schott. Two base hit—Schott. Sacrifices—Jorgensen, Miller [2], Schott. Left on bases—Brooklyn, 6; Cincinnati, 7. Bases on balls—Schott, 1. Struck out—Hamlin, 1; Schott, 3. Hits—Hamlin, 6 in 2 innings; Cantwell, 4 in 5; Lindsey, 1 in 1. Losing pitcher—Hamlin. Umpires—Sears, Stark, and Stewart. Time—1:33.

SECOND GAME.

BROOKLYN	Ab	R	H	P	A	CINCINNATI	Ab	R	H	P	A
Rosen,cf	5	2	3	4	0	G.Davis,cf	5	2	3	1	0
Bucher,3b	4	1	1	2	1	G'dman,rf	5	0	2	3	0
Hass'tt,1b	5	1	1	2	0	Jorg'sen,lf	5	1	3	3	0
Haas,1b	1	0	0	4	0	Sc'sella,1b	4	0	0	11	1
Manush,rf	3	0	1	1	0	*Lombardi	1	0	1	0	0
Wilson,rf	2	1	2	2	0	*‡Riggs	0	1	0	0	0
Phelps,c	5	0	2	9	1	English,3b	5	1	3	1	2
L'v'etto,3b	3	0	0	0	0	Brittain,c	4	0	1	3	1
Stripp,3b	1	0	0	1	1	K'po'ris,2b	3	0	1	3	6
Winsett,lf	5	0	1	2	0	Miller,ss	4	0	0	2	4
Brown,ss	4	2	1	0	3	Gehrman,p	0	0	0	0	0
Henshaw,p	4	1	1	0	2	Barrett,p	3	0	0	0	0
						Mooty,p	0	0	0	1	0
	39	8	13	27	7		†41	5	15	27	14

*Batted for Scarsella in 9th. *‡Ran for Lombardi in 9th. †V. Davis batted for Brittain in 9th; Cuyler batted for Barrett in 8th.

Brooklyn ...... 240 001 001—8
Cincinnati ...... 100 010 102—5

Errors—Rosen, Lavagetto, G. Davis, Scarsella, Gehrman. Runs batted in—Rosen, Bucher, Manush [3], Phelps [3], Goodman, Jorgensen, C. English, V. Davis, Kampouris. Two base hit—Hassett. Three base hit—Wilson, C. English. Stolen bases—Wilson, Phelps. Double plays—Miller, Kampouris to Scarsella; Kampouris, Miller to Scarsella. Left on bases—Brooklyn, 8; Cincinnati, 11. Bases on balls—Henshaw, 2; Gehrman, 3; Barrett, 2. Struck out—Henshaw, 10; Gehrman, 1; Barrett, 1. Hits—Gehrman, 6 in 1 2-3 innings; Barrett, 5 in 6 1-3; Mooty, 3 in 1. Losing pitcher—Gehrman.

CARDS, PHILLIES TIE, 6-6.

St. Louis, Mo., Sept. 15.—(AP)—The Cardinals and Phillies played 13 innings to a 6 to 6 tie today.

ST. LOUIS	Ab	R	H	P	A	PHILADELPHIA	Ab	R	H	P	A
T.Moore,cf	6	1	1	4	0	H.M'tin,cf	6	1	3	3	0
Brown,2b	6	2	2	5	8	Young,2b	6	1	1	3	3
Mize,1b	5	2	3	13	2	Klein,rf	6	0	1	5	0
Medwick,lf	6	1	4	2	0	Camilli,1b	5	2	3	13	0
Padgett,rf	6	0	2	2	0	J.Moore,lf	4	0	1	2	0
Gutt'ge,3b	5	0	1	2	3	Whit'y,3b	5	0	1	4	3
Duro'er,ss	5	0	1	6	2	Grace,c	4	1	1	5	1
Ogrod'ki,c	5	0	0	5	2	Atwood,c	1	0	0	2	1
Ryba,p	3	0	0	1	1	Schar'n,ss	6	1	1	2	6
Blake,p	0	0	0	0	0	Jorgens,p	2	0	0	0	0
Sunkel,p	0	0	0	0	0	Burkart,p	0	0	0	0	0
†S. Martin	0	0	0	0	0	Passeau,p	2	0	1	1	0
‡J. Martin	0	0	0	0	0						
	‖48	6	12	39	18		*48	6	12	39	14

†Batted for Ryba in eighth. ‡Batted for Blake in tenth. ‖Bordagaray batted for Sunkel in thirteenth.
*German batted for Jorgens in sixth.

Philadelphia ...... 300 002 100 000 0—6
St. Louis ...... 302 000 100 000 0—6

[Game called on account of darkness.]

Errors—Brown [2], Mize, Padgett. Runs batted in—Camilli [4], Medwick [3], Padgett [2], Scharein, H. Martin, Gutteridge. Two base hits—J. Moore, Grace, Scharein, H. Martin, Mize. Three base hit—Gutteridge. Home runs—Camilli [3], Medwick. Sacrifices—Ogrodowski, J. Moore. Double plays—Young to Scharein to Camilli, Gutteridge to Brown to Mize. Left on bases—Philadelphia, 8; St. Louis, 11. Bases on balls—Jorgens, 3; Burkart, 1; Passeau, 3; Ryba, 1; Sunkel, 1; Blake, 2. Struck out—Passeau, 4; Ryba, 3; Sunkel, 1. Hits—Jorgens, 8 in 5 innings; Burkart, 2 in 2; Passeau, 2 in 6; Ryba, 10 in 8; Blake, 2 in 2; Sunkel, 0 in 3.

PLAY EXHIBITION GAME.

The German club softball team will play an exhibition softball game at Lake Shore playground, Lake Shore drive and Chicago avenue, with the Lake Shore Playground Aces Saturday.

Cubs and Sox Up to Date Averages

WHITE SOX.

	AB	R	H	2B	3B	HR	RBI	Pct.
Bonura	416	76	142	40	2	18	91	.341
Radcliff	516	94	174	37	8	3	70	.337
Dykes	89	10	27	5	0	1	25	.329
Appling	513	94	165	27	7	4	69	.322
Walker	531	99	163	24	15	8	84	.307
Kreevich	521	83	160	26	14	12	70	.307
Rensa	40	8	12	4	0	0	4	.300
Rosenthal	84	17	24	4	3	0	7	.286
Sewell	368	44	100	19	5	1	54	.272
Steinbacher	64	12	16	4	1	1	6	.250
Conners	40	8	10	1	0	1	4	.250
Berger	198	19	51	6	0	5	13	.242
Whitehead	50	7	12	1	0	0	4	.240
Kennedy	77	11	18	1	1	2	9	.234
Hayes	496	59	115	22	4	2	72	.232
Piet	327	38	76	14	1	4	37	.232
Brown	18	1	4	0	0	0	2	.222
Lee	56	8	12	3	1	0	4	.214
Shea	71	7	15	1	0	0	5	.211
Lyons	53	5	11	0	0	0	2	.208
Haas	83	5	17	3	3	0	15	.205
Cain	22	2	4	0	0	0	2	.182
Stratton	58	8	10	2	0	1	5	.172
Rigney	30	4	5	0	0	0	0	.167
Dietrich	38	6	6	0	1	0	1	.158

Team batting—At bat, 4,875; hits, 1,329; percentage, .284.

CUBS.

	AB	R	H	2B	3B	HR	RBI	Pct.
Hartnett	313	43	111	18	3	11	66	.355
Herman	490	92	165	30	10	7	58	.337
Demaree	545	95	178	31	5	17	106	.327
Bryant	40	12	13	2	0	1	7	.325
Davis	28	5	9	2	0	1	7	.321
O'Dea	192	27	61	7	5	3	31	.318
Jurges	417	51	125	18	8	1	59	.300
Hack	509	90	149	21	5	2	55	.293
Cavarretta	264	33	75	16	4	5	40	.284
Marty	276	36	78	14	2	4	37	.283
Frey	173	29	48	7	3	1	20	.277
Collins	416	71	115	13	4	15	64	.276
Bottarini	40	2	11	3	0	1	6	.275
Galan	568	100	146	23	9	18	71	.257
Reynolds	8	0	2	1	0	0	0	.250
Stainback	194	14	38	7	1	0	10	.236
Carleton	59	4	12	3	1	0	11	.203
Root	67	7	12	2	0	1	7	.179
Parmelee	54	7	9	0	0	2	8	.167
Lee	76	4	12	1	0	1	4	.158
Shoun	29	3	4	2	0	0	1	.138
French	58	0	5	0	0	0	0	.086

Team batting—At bat, 4,745; hits, 1,368; percentage, .289.

Len Harvey Stops Scottish Opponent in 14th Round

GLASGOW, Scotland, Sept. 15.—(AP)—Len Harvey, British light heavyweight, scored a technical knockout over Manuel Abrew of Scotland in the 14th round of their bout tonight.

PAY MORE? WHAT FOR?

SAVE MONEY WITH SILVER DOLLAR

The Thrifty Whiskey with that GOOD TASTE

3 YEARS OLD SILVER DOLLAR STRAIGHT BOURBON WHISKEY

PRICED WITH THE LOWEST

90 PROOF

Copyright 1937 by LINCOLN INN DISTILLING CO., INC. LAWRENCEBURG, INDIANA

WALDORF HOLDS SPECIAL DRILL FOR FULL BACKS

Ryan Leads Fight for Job at Northwestern.

The fight for the full back position on Northwestern's football team grew more intense yesterday as the half dozen candidates were tested in a scrimmage.

Coach Lynn Waldorf is satisfied with the progress being made by candidates aspiring to the position left vacant by the graduation of Steve Toth and Don Geyer, last year's regulars. All but two of the players, Jack Major and Harvey Lanman, are sophomores.

Jack Ryan, a sophomore, appears to have first call at this time, due largely to his ability to pass. Other first year men are Jay Laskay of Lorain, O.; George McGurn, who prepped at St. George High school, and Ollie Babcock of Evanston.

BADGER SOPHS STAR.

Madison, Wis., Sept. 15.—[Special.]—Sophomores continued to occupy the spotlight at Camp Randall today as Coach Harry Stuhldreher sent the Wisconsin football squad through its second scrimmage session of the season. Ralph Moeller of Watertown, right half back, and Tony Gradisnik of Milwaukee, left half, both newcomers, led the ball carriers with some good gains.

Four other sophomores have examinations to write off before they are eligible. They are Jack Murray of Plymouth, Pa., Clem Eiden of Evanston, Ill., Bert Conley of Green Bay, and Jim Riordan of Rhinelander.

IOWA SCRIMMAGES.

Iowa City, Ia., Sept. 15.—[Special.]—Coach Irl Tubbs watched the Iowa running game function for the first time in the opening scrimmage of the season this afternoon. Tubbs used a large number of sophomores, particularly in the backfield. Nile Kinnick, 170 pound Omaha sophomore, called signals for a pony back field, with the sophomores McLain and Dean used at full back and the veterans Lamb, Eicherly, and Schenk at the halves. Harris and Lannon continued in their usual end positions and Deheer remained at one of the tackle posts.

O. S. U. CHANGES STYLE.

Columbus, O., Sept. 15.—[Special.]—Ohio State apparently will not be the razzle-dazzle football team of the past. In two sessions today, Coach Francis Schmidt had the Buckeyes practicing a straight power attack. The laterals and forward laterals, which characterized Ohio State's play in other years were missing.

The kickers were given a long drill before the heavy work started. Johnny Rabb, full back, reported for practice with a twisted ankle, which will keep him from uniform for the remainder of the week.

INDIANA SCRIMMAGES.

Bloomington, Ind., Sept. 15.—[Special.]—Indiana university's football squad engaged in its first defensive scrimmage of the season today. In the first eleven were Capt. Kenderdine and Birr at ends, Sirtosky and Olmstead at guards, Miller at center, Haak and McDaniel at tackles, Filchock at quarter back, Clasen and Anderson at the halves, and Davis at full back. Two injuries were reported, McDaniel suffering a pulled leg muscle and Paul Graham a back, pulling a tendon.

LAYDEN SEEKS HALF BACK.

Notre Dame, Ind., Sept. 15.—[Special.]—Double drills ended for Notre Dame's football squad this afternoon. Classes will start tomorrow morning.

Coach Elmer Layden took a brief look at each of his first six teams in today's workout, using four left half backs behind the first string line in an effort to find a triple threat replacement for Bob Wilke, who was graduated.

Jack McCarthy, monogram winner from Glencoe, Ill.; Max Burnell, Duluth, Minn.; Jack McMahon, Indianapolis, and Ben Sheridan, Havana, Ill., were used in that order. Meanwhile Sophomores Ferris Saffa from Drumwright, Okla., and Maurice Kennedy from Ogden, Utah, gave impressive kicking and running performances with the shock troops.

PURDUE REALLY LABORS.

Lafayette, Ind., Sept. 15.—[Special.]—Purdue took full advantage of its final chance for double football drills today with effective sessions on both offensive and defensive. With classes starting tomorrow the Boilermakers will be limited to single sessions.

Failure of the rebuilt line to take out the secondary on running plays provided one of the worries for the coaching staf. For the second straight day the passes of Cecil Isbell to the veteran end combination were the highlights.

DEFENSE WORRIES DRISCOLL.

Milwaukee, Wis., Sept. 15.—[Special.]—Marquette university football candidates continued to look good offensively in their second consecutive day of scrimmage today, but Coach Paddy Driscoll was not impressed by their defensive showing. Workouts will be strictly secret until after the Ripon and Wisconsin games.

MICHIGAN TAKES TO AIR.

Ann Arbor, Mich., Sept. 15.—[Special.]—The Michigan football squad was sent through a long passing drill by Coach Harry Kipke today. A short scrimmage which emphasized passing was the third straight session of its kind.

Norm Purucker, Poland, O., junior, went in at left half back and was key man in the running and passing setup.

Marquette Park to Hold Amateur Boxing Meet

Chicago park district and the Marquette division will present the first annual Marquette park amateur boxing tournament next week. Preliminary rounds will be held Sept. 22 and 23 and the finals on Sept. 24. An outdoor ring is to be constructed in Marquette park at 68th street and California avenue.

MOON MULLINS—MAN OF EXPERIENCE

Gophers Are Loose Again and Title Mad

[Continued from first sports page.]

the full back position now falls to Larry Buhler, a 217 pound line crusher, who as a sophomore carried the ball 64 times for a total of 434 yards. Marty Christiansen, ineligible last year, has yet to play his first game, but he is considered one of the future stars for the position once manned by such men as Bronko Nagurski, Stan Kostka, and Sheldon Beise. Phil Belfiori, a junior, and Bill Gilchrist, a sophomore, complete the full back crew.

Minnesota's 1936 first line is intact, except at left tackle, where Ed Widseth played, and at center, which was held by Earl [Bud] Svendsen. This means that against North Dakota State, a week from Saturday, Minnesota probably will have Capt. Ray King, right end; Dwight Reed, left end; Lou Midler, right tackle; Charles Schultz, right guard, and Bob Weld, left guard, to insure progress of the ball carriers.

Kulbitski Is New Center.

John Kulbitski, junior from Virginia, Minn., a letter man, has fallen heir to the position held in succession by Oen, Rennebohm, and Svendsen. His 200 pounds belies the adage that all Gopher centers are light heavies. Bob Johnson, Anoka, Minn., and Warren Kilbourne, St. Paul, are fighting for the left tackle berth.

ILLINI TRY OUT NEW BACKS.

Champaign, Ill., Sept. 15.—[Special.]—Seeking more back field strength on the Illinois football team, today Bob Zuppke moved two players up to the elevens which are receiving his special attention.

Andy Glosecki, who won a letter as a sub tackle last year, was tried at full back, his original post. This position continues to be uncertain with Ralph Bennett, sophomore, Phil Pezzoli, and Phil Brovelli as other prospects.

Sam Catanzarite, B team full back last year, also was tried out in the back field. Harry Lasater, letter winner at tackle last season, was still ill and the tackle positions were largely filled by sophomores Reeder Cramer, Lundberg, and Burkett, although Skarda, letter man last season, also was used.

The three-cornered race for center with Jim McDonald, junior, Pete Kovachic and Bill Lenich, sophomores, as contenders, continued.

Water Polo Star Turned Officer Makes a Catch

New York, Sept. 15.—(AP)—William E. Kelly, member of the 1936 American Olympic water polo team, made his first arrest as a policeman today after out sprinting an angry mob in hot pursuit of the prisoner through midtown Manhattan.

His prisoner was supposed to have picked a man's pocket of $29 and threatened the victim with a knife. An infuriated crowd of 250 joined in the chase. Kelly, a rookie cop for the last six months, had to hold the mob in check on 3d avenue, near 49th street, with his pistol until help arrived. The prisoner, Guillerno Collins, 24 years old, was charged with grand larceny.

Old Westbury Scores 19 to 5 Polo Victory

Westbury, N. Y., Sept. 15.—[Special.]—The Old Westbury polo team moved into the final round of the national open tournament with a 19 to 5 defeat of Templeton today.

A crowd of 7,000 in the new stands of Hitchcock field at the Meadowbrook club watched in silence for the most part as the Old Westbury goals flashed through the Templeton goal like blasts of machine gun fire.

Tomorrow on the big international field the San Jose team from Argentina meets Tommy Hitchcock and Norm Purucker, Poland, O., junior, Greentree for the right to play in the final round on Sunday.

Winners Are Just Too Good.

Templeton had four good players who hit with power and sometimes with precision, but as a team it was no match at all for the close knit team work of Old Westbury. Frequently individuals of the Templeton team seemed to be surrounded by opponents, cut off from all aid, and then the winners would take over the ball and go on for another score.

In the sixth period Templeton managed to protect its goal, but in every other the marker moved at least once beside the Old Westbury names on the scoreboard. Two goals in the first period, four in the second and three in the third ended all element of suspense, and the crowd settled down after that to admire the play of the winners.

Young Stewart Iglehart, moved up to the top handicap rating of ten goals this year to share that spot with Thomas Hitchcock Jr., demonstrated why he is there. He broke up the Templeton attack frequently and led his own team's scoring with eight goals.

Smith Justifies Rating.

In front of him Cecil Smith, the Texan, played up to his nine goal rating, hitting with smooth power. The pair formed a tremendous offensive machine for the middle of their team, permitting Sonny Whitney to stay well back and break up what attack the losers had to offer.

Templeton started the game with Winston Guest at No. 1, Ray Guest at back, Capt. Humphrey Guiness at No. 3, and Earl Hopping at No. 2.

OLD WESTBURY [19]	POS.	TEMPLETON [5]
M. G. Phipps	No. 1	W. F. C. Guest
Cecil Smith	No. 2	E. A. S. Hopping
S. B. Iglehart	No. 3	Capt. H. Guiness
C. V. Whitney	Back	R. R. Guest

Score by chukkers:

Old Westbury	2	4	3	2	3	0	2	3	—19
Templeton	0	1	0	2	1	1	0	0	— 5

Scoring: Phipps, 5; Smith, 5; Iglehart, 8; Whitney, R. R. Guest, 4; Hopping.

Home Run Leaders

DiMaggio, Yanks . 42	Foxx, Red Sox 33
Greenberg, Tigers . 35	Ott, Giants 31
Gehrig, Yankees . . 34	York, Tigers 31

Ring Supports Collapse; Talaber-Conley Bout Halted

Breaking of supports beneath the ring caused Referee Benny Reuben to halt the wrestling bout between Frankie Talaber and Jack Conley after 42 minutes of wrestling last night. The match was called a draw. It was scheduled for 60 minutes. In the semi-windup Pat Kelley and Bobby Bruns grappled to a thirty minute draw.

Rudy Kay threw Cliff Thiede in 12 minutes.
Bobby Samson downed Billy Goelz in 13:12.

OHIO REVEALS THREE YEAR PACT WITH SCHMIDT

Columbus, O., Sept. 15.—[Special.]—L. W. St. John, Ohio State university athletic director, revealed today that Francis Schmidt, head football coach, has agreed to remain here for three more years. Schmidt signed a one year contract, but St. John said there was an "unwritten agreement" that Schmidt would coach the Buckeyes for three more seasons.

PLAY FOR TITLE.

Central Avenue Baptist and Trinity Evangelical Lutherans baseball teams will meet Saturday at Paul Revere park, 2509 Irving Park boulevard, for the church A. A. championship.

SFERAS DEFEATS DUNNINGTON IN WHITE CITY BOUT

Sam Sferas, runner-up for the C. Y. O. 126 pound championship for the last two years, scored a five round victory over Jimmy Dunnington, Savoy Athletic club, in the feature bout of the weekly amateur boxing show at White City arena last night. In another five round bout Jeff Hampton, Savoy A. C., defeated Jack Stamper, South Chicago heavyweight. Other results:

Bill Murphy beat Wendell White [3].
Roosevelt Thomas beat Allen Mokry [3].
William McKinley beat Willis Tyrus [3].
Leon Harris knocked out Ernest Kanzler [1].
Ed Jones knocked out Steve John [1].

THINK! IT TOOK OVER 600 BLENDING COMBINATIONS TO CREATE THAT FINER CROWN TASTE!

THINK BEFORE YOU DRINK
Say Seagram's 7 Crown
BLENDED FOR FINER TASTE

SEAGRAM'S SEVEN CROWN BLENDED WHISKEY. The straight whiskies in this product are 5 years or more old, 37½% straight whiskies, and 62½% neutral spirits distilled from American grains. 90 Proof. Copr. 1937, Seagram-Distillers Corporation, Executive Offices, New York.

IT TAKES LEATHER TO SURVIVE THE DOUGLAS "TORTURE CHAMBER"

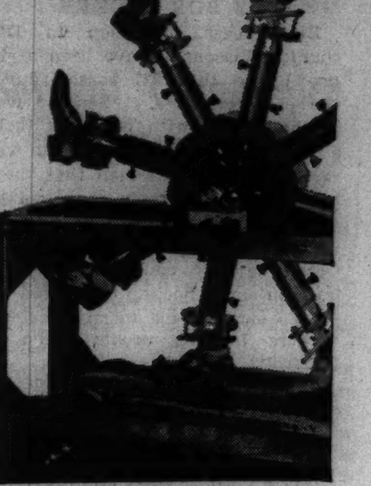

Duplicate of shoe-testing machine used by the U. S. Bureau of Standards, Washington, D. C.

THAT'S WHY DOUGLAS SHOES SHINE IN THESE GRUELING TESTS

● The Douglas "Torture Chamber" (including the Torture Wheel shown above) gives random-picked Douglas Shoes a brutal "third degree"—proves conclusively that DOUGLAS ALL-LEATHER CONSTRUCTION has what it takes to LAST LONG and LOOK GOOD through thick and thin!

Compare Douglas built-in QUALITY and AUTHENTIC STYLISHNESS with shoes at twice the price. You'll wonder why you ever paid more than these Douglas prices!

$4.40 $5.40 $6.40

Douglas Shoes

Men's Shoes.......$4.40, $5.40, $6.40
Boys' Shoes.......$2.79
Lady Douglas Shoes...$3.50, $3.95, $5
Misses' Shoes.......$2.25, $2.75
*Men's Normal-Treds.......$7.40
*Lady Douglas Normal-Treds....$6.50
*(Patented, scientific, corrective features)

W. L. Douglas Stores

Loop Stores
†14 SOUTH DEARBORN ST.
Hamilton Club Building
Men's and Boys' Shoes Only
†135 WEST MADISON STREET
Near La Salle Street
Men's and Boys' Shoes Only
Neighborhood Stores
*1611 BELMONT AVENUE
Near Lincoln
*6240 S. HALSTED STREET
*4002 W. MADISON STREET
Near Crawford Avenue
*1321 MILWAUKEE AVENUE
†MILWAUKEE...716 N. Plankinton Ave.
Men's and Boys' Shoes Only
†SOUTH BEND......210 S. Michigan St.
†FORT WAYNE.......1032 Calhoun St.
†Open Saturday Evenings
*Open Tuesday, Thursday, Saturday Even.

Keep fit for Breath-Taking Moments

The Metallic Nose Knows

Scientists use a sensitive osmoscope to measure odor . . . to record its intensity and lasting power. Ten different brands of 5¢ cigars were tested by this machine. White Owl was at least 25% easier on the breath than all the others. After 30 minutes, all trace of tobacco odor disappeared from the breath of White Owl smokers.

Smokers' test shows that White Owls are at least 25% easier on your breath

MAKE friends with White Owls and keep friendly with the world. It's a mild, mellow smoke if you ever had one and it really keeps on good terms with your breath, too. No lingering odor of stale tobacco.

New scientific discoveries have shown that White Owl's Vintage tobacco is exceptionally low in the substances that cause unpleasant tobacco breath. Tests with a delicate osmoscope prove that this tobacco leaves less odor.

White Owl is a better cigar because it always has a Vintage-tobacco filler. Nature—not artificial factory processing—made this tobacco exceptionally mild, mellow.

We maintain a vast crop-inspection system—the only known organization of its kind—to locate Vintage tobacco. Even in Vintage years, we classify all filler tobacco into seven grades—and use only tobacco of the quality of the top three.

Join up with the millions who've found greater pleasure in smoking White Owls. You'll find them better than ever.

Vintage WHITE OWL 5¢

Copyright, 1937, by General Cigar Co., Inc.

SIGNS OF FALL GIVE NEW LIFE TO BLACK BASS

Nature Starts Autumnal Style Show.

BY BOB BECKER.

Black bass fishermen in Door county, Wisconsin, have been saying good-by to the 1937 season during the past few days. When we were in the county with our bass tackle a few days ago signs of autumn were reminding the fishermen that they'd better lay aside their rods and get the shotguns shined up. In the marshes and around the reefs in Green bay we could see the mallards in small flocks. Goldenrod and purple asters were forming colorful borders for the orchards on the peninsula.

These signs of autumn apparently perked up the black bass in Kangaroo lake, where we did some of our bait casting one evening. Despite a strong wind, it wasn't much trouble to get a limit of large mouthed black bass.

Use Old Favorites.

Kangaroo lake is a pretty good sized body of water located in the peninsula. Outside in the big water of Green bay the fishermen find small mouthed black bass. Kangaroo is stocked with large mouths. When we visited this lake the other night we had been told to get ready for casting among the rushes since the bass were in fairly shallow water. It was too windy for the fly rod, so we hauled out the old bait casting favorites, those plunking surface lures that dance on top of the water.

Judging from the way the bass were ganged up in small areas, somebody must have been riding herd on them. In one patch of rushes not more than 40 feet long and 20 or 25 feet wide we found the large mouths in surprising numbers.

To reach them with a lure it was necessary to loft a shot with the casting rod over the rushes and into an opening that wasn't more than six feet in diameter. With Lee Thorpe, our fishing partner, holding the canoe against the wind we smacked our surface lure into that opening.

It's That Easy.

The first three casts brought bass just as fast as we could hook and land the fish. Then we rested the place, came back and hooked two more, one from the same opening. All of the fish weighed from 1¾ to 2 pounds. In addition to these fish two more bass were hooked and lost.

It was a surprising concentration of fish in a thick stand of vegetation. The water wasn't more than two feet deep in the rushes . . . just the right depth for a dancing surface lure.

HAWTHORNE ODDS & JOCKIES

FIRST RACE—Purse $800, claiming, 3 year olds and up, 6½ furlongs:

Horse—	P.P.	Wt.	Jocky.	Odds.
Repaid	15	116	No boy	2-1
Hammel	5	118	No boy	6-1
Chauvenet	10	114	J. McCoy	4-1
Our David	1	109	No boy	10-1
Suncircle Blaze	18	113	No boy	8-1
Hedon	11	115	H. West	8-1
Noah's Pride	2	118	No boy	12-1
Guess	3	111	C. Rollins	20-1
Jobioso	4	114	L. Haas	15-1
Orthodox	9	110	C. Landolt	20-1
Trevallion	6	109	No boy	20-1
Glad Wings	7	102	No boy	20-1
Royal Purchase	8	106	No boy	20-1
Dance Princess	12	106	No boy	15-1
Jabberie	13	107	No boy	20-1
Canteron	14	109	No boy	20-1
Major Greenock	16	118	T.P. Martin	15-1
Pat W.	17	113	No boy	10-1
Black Peter	19	114	No boy	20-1
Rhine	20	111	No boy	20-1

SECOND RACE—Purse $800, claiming, 3 year olds and up, 6½ furlongs:

Horse—	P.P.	Wt.	Jocky.	Odds.
Royal Charm	9	118	No boy	10-1
Well Heeled	8	114	G. South	6-1
Inscona	10	114	No boy	3-1
Good Cheer	6	113	No boy	4-1
Prince Heather	4	114	R. Tilden	8-1
Beaver Lake	20	114	P. Roberts	15-1
Royal Command	16	109	No boy	10-1
Eva R.	17	106	No boy	8-1
Benediction	1	106	H. Chall	10-1
Chief Geronimo	2	114	No boy	20-1
Bird's Eye	3	109	No boy	10-1
Bernardine W.	5	106	No boy	15-1
Golden Quest	7	114	No boy	20-1
Abdicator	11	105	No boy	20-1
Jesting	12	107	J. McCoy	20-1
Lady Chiniquy	13	106	No boy	20-1
Aurebon	14	109	No boy	15-1
King Pin	15	114	No boy	20-1
Forewarned	18	114	No boy	12-1
Goldspun	19	107	C. Corbett	20-1

THIRD RACE—Purse $800, allowances, 2 year olds, 6 furlongs:

Horse—	P.P.	Wt.	Jocky.	Odds.
Quibbet	3	114	No boy	6-1
Eternal Wave	1	114	H. Hauer	20-1
Mythical King	6	110	A. Richard	7-5
Howdoino	8	111	T.P. Martin	12-1
Colonel Joe	2	118	No boy	4-1
Sun Victor	4	118	No boy	15-1
Bank Nite	5	111	P. Ryan	30-1
Commentator	7	118	L. Haas	5-2

FOURTH RACE—Purse $900, claiming, 3 year olds, 6 furlongs:

Horse—	P.P.	Wt.	Jocky.	Odds.
Wowo	12	108	J. Richard	3-1
Inscoit	6	111	No boy	6-1
Me o'My	1	106	P. Ryan	4-1
Royal Countess	7	103	No boy	15-1
Young Agnes	4	103	No boy	15-1
Born Lucky	2	114	L. Haas	10-1
Blade d'Or	3	110	G. South	12-1
Lady Bessie	8	105	No boy	10-1
Skeeter	9	109	No boy	20-1
Sleep Well	5	117	C. Rollins	8-1
Emily Jane	10	108	No boy	10-1
Miss Balko	11	110	No boy	20-1
Denbigh	13	109	No boy	6-1
Speed Home	14	106	No boy	20-1

FIFTH RACE—Purse $1,000, claiming, 4 year olds and up, 1⅛ miles:

Horse—	P.P.	Wt.	Jocky.	Odds.
Discourse	8	108	P. Ryan	10-1
Larry M.	3	109	No boy	8-1
Vanita	1	113	H. Hauer	2-1
Palasa	5	108	G. South	4-1
Muscle In	6	108	No boy	4-1
Mouse Trap	7	109	No boy	6-1
Byrdine	2	106	No boy	15-1
Mindreader	4	111	No boy	10-1

SIXTH RACE—Purse $1,200, allowances, 3 year olds and up, 1 1-16 miles:

Horse—	P.P.	Wt.	Jocky.	Odds.
Fanfern	6	112	No boy	7-5
Lookabout	4	108	D. McCown	5-1
White Ginger	1	111	L. Haas	3-1
Dark Zeni	2	111	J. G. Wilson	7-5
Conrad Mann	7	106	C. Lamb	6-1
Achieve	3	103	A. Richard	6-1
Candlelight	5	106	G. South	8-1

SEVENTH RACE—Purse $900, claiming, 3 year olds and up, 1 1-16 miles:

Horse—	P.P.	Wt.	Jocky.	Odds.
Crout au Pot	5	105	J. Richard	6-1
Swamp Angel	2	113	R. Dotter	2-1
Wee Emma	3	112	No boy	4-1
Ahead	4	109	C. Corbett	5-1
American Prince	7	108	No boy	10-1
Tornadic	1	115	No boy	6-1
Yes Polly	6	107	P. Ryan	8-1
Hermone	8	105	No boy	15-1

EIGHTH RACE—Purse $900, claiming, 3 year olds and up, 1 1-16 miles:

Horse—	P.P.	Wt.	Jocky.	Odds.
Chatterfol	4	118	L. Haas	3-1
Bombastic	13	105	No boy	10-1
Sir Boston	10	106	No boy	30-1
Hilsinger	8	107	J. Richard	6-1
Yenrac	3	113	S. Vail	4-1
Petty Taw	5	107	P. Ryan	5-1
Dandy Jay	6	110	J. Gardelle	10-1
Hi-well	7	111	No boy	8-1
Potestas	1	111	No boy	30-1
Trip	2	97	E.E.Phillips	30-1
Witty Lass	9	103	No boy	20-1
Bistrita	11	103	No boy	15-1
China Boy	12	106	No boy	20-1
Supreme Tip	14	111	J. McCoy	30-1

DICK TRACY—Underworld Wireless

SMITTY—BIRDS OF A FEATHER

Reg. U. S. Pat. Off.: Copyright, 1937, by Chicago Tribune-N. Y. News Syndicate, Inc.

TODAY'S SELECTIONS

HAWTHORNE, CICERO, ILL.
[Fast Track.]

1—Repaid, Hammel, Chauvenet.
2—Royal Charm, Well Heeled, Inscona.
3—Quibet, Eternal Wave, Mythical King.
4—Wowo, Inscoit, Me O My.
5—Discourse, Larry M., Vanita.
6—FANFERN, Lookabout, White Ginger.
7—Crout au Pot, Swamp Angel, Wee Emma.
8—Chatterfol, Bombastic, Sir Boston.

BELMONT PARK, N. Y.
[Fast Track.]

1—Postage Due, Sandstone, Onrush.
2—No selections.
3—Dressage, Heritage, Quakeress.
4—Preëminent, He Did, Crossbow II.
5—MOUNTAIN RIDE, Nedayr, Dauber.
6—Chasar, Mosawtre, Star Shadow.

NARRAGANSETT PARK, PAWTUCKET, R. I.
[Fast Track.]

1—Gleaming, Jackfull, St. Nick.
2—High Finance, High Treason, Sainted.
3—Shantime, Gene D., Zevenaid.
4—Grand Light, Rhodium, Legal Dance.
5—Woof, Phlox, Coramine.
6—CORUM, Ramshead, Wise Will.
7—Starwick, Square, Mazurka.
8—Free, Canavia, Two Edged.
9—Jirasol II., Flavor, Be There.

DETROIT, MICH.
[Fast Track.]

1—Cuban Boy, Dixie Flapper, Balance Step.
2—Flaming Torch, Mere Blaze, San Ardo.
3—Gatlin; Check Signal, Ho.
4—SLIPPERY JIM, Early Broom, Cheer Star.
5—Motor stable entry, Verakee, Split Silk.
6—Mottled, Laro Keys, Overplay.
7—Would Dare, Paralda, Miss Petrina.
8—Hair Trigger, Red Brook, Night Ray.

FAIRMOUNT PARK.

1—Sweeping Dame, Miss Steppy, Sunny Sethina.
2—Overshoes, Upholder, Laird.
3—Kizzy D., Princess Tour, Linkville.
4—Charming Sir, Little Drift, Pegotty Ann.
5—Joe Jay, Fai rMole, Color Miss.
6—DOMINA PLAYER, Poppinalong, Nim.
7—Orbedlu, King Today, General Boy.
8—Naval Cadet, Our Justice, Kuvera.
9—Adrian, Bonnie Dream, Chi Chi.

NARRAGANSETT PARK RESULTS.

FIRST RACE—Purse $1,000, claiming, 3 year olds and up, 6 furlongs:
Starogan, 107 [Morgan] . 7.80 4.20 2.80
Fair Deal, 109 [Mora] 5.90 3.50
Primer, 109 [Marrero] 2.60
Time, 1:12 4-5. Grandma's Boy, Doctor C. N., White Hot, Red Aril, and Bye Bye Mary ran.

SECOND RACE—Purse $1,000, claiming, 3 year olds and up, 6 furlongs:
Galon Boy, 111 [F.Jones] .. 5.90 3.20 2.50
Wise King, 111 [Morgan] 3.40 2.80
Sir Michael, 107 [C.James] 3.30
Time, 1:11 3-5. Lotta Fun, Vitox, Bank Holiday, Our Bud and Sandwrack ran.

THIRD RACE—Purse $1,000, claiming, 3 year olds and up, 6 furlongs:
Tarping, 112 [E.Porter] ... 5.50 3.90 2.90
Winter Sport, 112 [Duffy] .. 10.40 5.50
Slavonia, 106 [Bierman] 3.50
Time, 1:11 3-5. Happy Nymph, Rich Strike, Saxleh, Bristle and Laddie Stone ran.

FOURTH RACE—Purse $1,500, handicap, 3 year olds and up, 6 furlongs:
Bubblesome, 107 [L'blanc] 42.00 17.90 7.70
Bachelor Dinner, 110 [Jacques] 4.40 2.90
Campillo, 108 [Marrero] 3.40
Time, 1:11 3-5. Marson, Marmara, Up And Up, Patriotic, Party Spirit and Bay Bubble ran.

FIFTH RACE—Purse $5,000 added, handicap, 2 year olds, 6 furlongs: ...

HAWTHORNE FORM CHART

[Copyright: Regal Press, Inc.]

FIRST RACE—Five and one-half furlongs. Purse $800. Net value to winner, $600; second, $125; third, $50; fourth, $25. Weather partly cloudy; track good.

Horse and jocky—	Wt	PP	St	¼	½	Str	Fin	Owner	Eq odds
WILD PHARA [J.Richard]	115	6	5	4h	3¹	1h	1n	Mrs.A.B.Creech	1.30-1
ABANICO [J.McCoy]	115	3	6	5¹½	4⁴	4h	2¹½	ShadyBrookFarm	1.80-1
FAIR FLAG [H.Bensy]	115	5	3	3²	2½	2h	3³	W.Smith	6.60-1
FAIR SO [H.West]	115	1	2	1²	1¹	3¹	4⁶	A.Pelleteri	12.10-1
FRENCH BREAD [L.Haas]	115	7	4	6⁴	5½	6²	5⁴	WoolfordFarm	17.80-1
ISOLENE [G.South]	115	4	7	7	7	5½	6⁸	Fried'g&Axton	36.60-1
SCOTCH MUFF [H.Jones]	115	2	1	2½	6½	7	7	ChappelBros	108.70-1

Time, :23 2-5, :48 1-5, 1:01 3-5, 1:09. Two dollar mutuels paid: Wild Phara, $4.60 straight, $2.60 place, $2.40 show; Abanico, $2.40 place, $2.40 show; Fair Flag, $3.40 show. Winner trained by B. Creech. Went to post at 2:16. At post 4 minutes.

WILD PHARA, eased slightly when in close quarters shortly after the start, began to move up slowly after going to the outside on the turn, drew into command when placed to energetic riding in the stretch and, holding on well, lasted for a lucky win. ABANICO, probably much the best but taken back repeatedly, was moving up strongly when taken back to come to the outside in the stretch and, coming again when urged in the final eighth, was wearing down the winner.

SECOND RACE—Six and one-half furlongs out of chute. Purse $800. Net value to winner, $600; second, $125; third, $50; fourth, $25.

Horse and jocky—	Wt	PP	St	¼	½	Str	Fin	Owner	Eq odds
FULL UP [J.Richard]	110	3	3	1½	2²	2⁴	1²½	Mrs.G.H.Emick	19.00-1
FRENCH BOY [E.E.Phillips]	113	4	4	3²	1²	1¹	2²	F.Luhrs	2.00-1
MORRIS GRINER [P.Roberts]	118	11	12	11⁴	10¹	5¹	3½	J.D.Weil	3.20-1
BLACK SERGT. [J.G.Wilson]	109	5	8	4½	4¹	3²	4¹½	SnowflakeStable	17.30-1
OUR PATTY [S.Vail]	115	10	11	12	11¹	6¹	5h	L.McConough	44.10-1
JUST BUCK [P.Ryan]	113	8	6	8¹½	6²	4¹½	6⁴	Mrs.F.Swain	5.60-1
SUN IMAGE [T.P.Martin]	111	9	10	7h	7¹½	7½	7¹	D.Hardy	12.60-1
GOOD HERITAGE [G.South]	114	7	5	10½	9½	9²	8¹½	Mrs.S.Marschak	52.10-1
*COLLEGIAN [W.Bazer]	114	2	7	2h	3½	8¹½	9h	PeacockStable	12.10-1
BAY MEMOR [T.Dowell]	118	12	1	9¹½	12	10h	10³	J.A.Benedetto	15.30-1
*LEONA REIGH [Maschek]	111	1	9	5¹	5½	11⁸	11²	A.E.Silver	12.10-1
*KING BELGIAN [J.Gardelle]	113	6	2	6¹	8¹½	12	12	R.W.Hoffman	12.10-1

*Field. Time, :23, :47 1-5, 1:13 2-5, 1:20 4-5. Two dollar mutuels paid: Full Up, $40.00 straight, $13.20 place, $7.60 show; French Boy, $4.40 place, $3.20 show; Morris Griner, $3.60 show. Winner trained by D. McDermid. Went to post at 2:47.

FULL UP, quick to begin but taken under steady reserve when unable to outrun FRENCH BOY, responded to urging in the final quarter and, wearing down FRENCH BOY, came away fast in the final fifty yards. Latter received a hustling ride, saved ground throughout, but began to falter before reaching the last eighth.

THIRD RACE—Six furlongs. Purse $1,000. Net value to winner, $700; second, $200; third, $75; fourth, $25.

Horse and jocky—	Wt	PP	St	¼	½	Str	Fin	Owner	Eq odds
PLAY PAL [E.E.Phillips]	105	8	2	4³	2¹½	2²	1²	F.J.Grand	4.60-1
NIGHT BANDIT [S.Vail]	107	2	4	3½	4²	4²	2nk	C.A.O'NeilJr.	6.70-1
CALCULATOR [C.Rollins]	110	5	1	2¹	3²	3¹½	2¹½	F.Barton	27.60-1
BLACK SLEEVE [P.Ryan]	108	7	5	6²	6⁴	5²	4h	W.C.Reichert	2.10-1
NIGRETTE [J.G.Wilson]	106	1	3	1¹½	1¹½	1h	5h	MissH.Bauer	2.50-1
PALAN [J.McCoy]	110	3	7	7²	7²	7¹²	6²	Mrs.T.Marshall	11.70-1
KINGSHIGHWAY [P.Rob'ts]	104	6	6	5½	5h	6¹	7¹²	G.F.Woodman	20.90-1
SCOTCH BOY [H.Tinker]	113	4	8	8	8	8	8	D.Shaw	104.10-1

Time, :23, :47 3-5, 1:14 2-5. Two dollar mutuels paid: Play Pal, $11.20 straight, $5.40 place, $4.00 show; Night Bandit, $5.40 place, $4.00 show; Calculator, $9.00 show. Winner trained by owner. Went to post at 3:14. At post 4 minutes.

PLAY PAL, raced wide from the start and kept well up without need of strong urging, came around NIGRETTE gradually and, opening up a good lead, was safe thereafter, though he swerved over sharply in the late stages. NIGHT BANDIT, rated in hand for a half mile and brought to the extreme outside in the stretch, closed well under strong handling. CALCULATOR, also well rated, held on with good courage.

FOURTH RACE—Mile and one-sixteenth. Purse $900. Net value to winner, $650; second, $150; third, $75; fourth, $25.

Horse and jocky—	Wt	PP	St	¼	½	Str	Fin	Owner	Eq odds
WILD WEST [J.Richard]	113	3	2	1¹½	1²	1²	1²½	Mrs.R.Schimel'g	2.40-1
BIG GAWK [P.Roberts]	113	4	5	3h	3¹	2¹½	2⁴	C.L.Croan	5.50-1
GIBBY'S CHOICE [P.Ryan]	108	6	1	2¹	2½	3²	3¹	Mrs.E.Oros	8.70-1
BOOTS GREEN'K [Marinelli]	109	8	8	8	4¹½	4²	4¹½	A.R.Born	20.80-1
HAZY AUTUMN [G.South]	115	7	6	5½	7½	5²	5½	R.Jewett	9.30-1
BONNIE PRINCESS [Wilson]	110	5	4	7h	8	6¹	6¹	J.H.Manheimer	2.60-1
OUR SILESIA [J.Gardelle]	107	2	7	6²	6½	7²	7⁶	Taylor&Easton	47.00-1
HAZEL EYE [E.E.Phillips]	107	1	3	4¹	5¹½	8	8	SnowflakeStable	11.10-1

Time, :25, :49 3-5, 1:15 3-5, 1:41 2-5, 1:48 1-5. Two dollar mutuels paid: Wild West, $6.80 straight, $3.60 place, $2.80 show; Big Gawk, $5.60 place, $4.00 show; Gibby's Choice, $4.60 show. Winner trained by R. W. Schimelpfenig.

WILD WEST took command easily, was rated along smoothly for three-quarters, responded when called upon, but was ridden out. BIG GAWK, a factor from the start, saved ground on both turns, came out slightly in the stretch, and stood a drive gamely but did not menace the winner. GIBBY'S CHOICE, rated under strong restraint for about five-eighths, did not rally when urged and weakened in the final three-sixteenths.

FIFTH RACE—Mile and one-sixteenth. Purse $1,200. Net value to winner, $850; second, $200; third, $100; fourth, $50.

Horse and jocky—	Wt	PP	St	¼	½	Str	Fin	Owner	Eq odds
PRINCE TORCH [C.Landolt]	110	4	4	5²	3¹½	1½	1¹	F.Abbate	4.00-1
ALBANIA [P.Ryan]	112	2	1	3²	4½	4½	2nk	B.F.Whitaker	5.90-1
ONALARK [L.Haas]	110	3	5	2½	2½	2¹	3nk	WoolfordFarm	4.40-1
MISS SAXON [C.Rollins]	112	5	3	4½	5²	5²	4½	F.Barton	5.40-1
TOP DOG [J.G.Wilson]	113	1	2	1²	1²	3¹	5h	P.L.Kelley	3.00-1
SEVENTH HEAVEN [Lake]	107	6	7	7	6¹	6²	6⁴	W.C.Goodloe	40.60-1
MOTLEY [J.Richard]	115	7	6	6¹	7	7	7	Mrs.G.H.Emick	7.50-1

Time, :24 2-5, :48, 1:13 2-5, 1:40 2-5, 1:47 4-5. Two dollar mutuels paid: Prince Torch, $10.00 straight, $5.40 place, $4.00 show; Albania, $6.80 place, $5.00 show; Onalark, $4.20 show. Winner trained by owner. Went to post at 4:17.

PRINCE TORCH began to move up when racing on the inside approaching the far turn, continued to save ground to the stretch, raced around TOP DOG quickly when strongly urged and, drawing clear, was safe from ALBANIA. Latter, forced wide early and under mild restraint for five-eighths, was slow to respond, but rallied after coming to the extreme outside in the stretch and wore down ONALARK in the closing strides.

SIXTH RACE—Six and one-half furlongs. Claiming. Three year olds and up. Purse $800. Net value to winner, $600; second, $125; third, $50; fourth, $25.

Horse and jocky—	Wt	PP	St	¼	½	Str	Fin	Owner	Eq odds
*CORVUS [D.McCown]	118	1	4	1¹	1¹½	1²	1¹½	W.Graffagnini	21.50-1
OTTEROP [J.McCoy]	115	11	2	3h	2h	2²	2²	W.Harrison	3.00-1
HOOSIERS' PRIDE [J.Rich'd]	113	6	9	7½	7¹	3¹½	3²	G.C.Scott	18.60-1
ANNA V. L. [M.Pantone]	110	9	7	8²	8½	6¹½	4h	Mrs.M.B.Etzler	31.80-1
MAKALAW [J.Gardelle]	106	2	5	2½	3½	4h	5h	BlueRidgeFarm	6.00-1
*TUT TUT [F.C.Smith]	118	5	12	12	12	10²	6½	Mrs.M.Weil	21.50-1
DARK TYRANT [E.E.Phil'ps]	113	3	10	6¹½	6½	7¹½	7½	Mrs.M.Sheppard	9.90-1
MADCAP YANKEE [P.Ryan]	106	12	8	5½	4²	5½	8²	B.B.Johnson	12.90-1
SARANARA [P.Roberts]	111	8	11	10²	9¹½	9½	9¹½	Mrs.J.Marsch	2.00-1
MEMPHIS LASS [C.Rollins]	115	10	1	11⁸	11¹	11½	10	Mrs.M.Eckardt	87.50-1
*GOV. LAFFOON [J.G.Wilson]	113	4	6	4h	5h	8¹½	11⁸	J.H.Manheimer	21.50-1
SHALOT [L.Jones]	118	7	3	9½	10h	12	12	E.Harris	19.30-1

*Field. Time, :23 2-5, :47 2-5, 1:14 1-5, 1:21 2-5. Two dollar mutuels paid: Corvus, $45.00 straight, $14.00 place, $6.60 show; Otterop, $5.00 place, $.40 show; Hoosiers' Pride, $8.40 show. Winner trained by A. Graffagnini. Went to post at 4:45¼.

CORVUS took command without need of strong urging, slightly increased his advantage after reaching the stretch, and was only mildly shaken up in the last stages, but probably had little left. OTTERROP had speed from the start and held on well.

SEVENTH RACE—Six furlongs. Claiming. Three year olds and up. Purse $1,000. Net value to winner, $700; second, $200; third, $75; fourth, $25.

Horse and jocky—	Wt	PP	St	¼	½	Str	Fin	Owner	Eq odds
SAN LU [J.Richard]	110	6	3	3¹½	2½	1h	1½	F.J.Estes	5.10-1
PRUM [S.Vail]	115	1	1	1¹½	1¹	2²	2¹½	N.L.Naylor	14.40-1
GEO. GABLE [G.South]	117	7	2	4²	4²	4⁸	3⁸	F.L.B.Stable	3.10-1
JENS SON [P.Roberts]	115	2	4	2½	3¹½	3¹	4⁴	A.G.Tarn	4.10-1
STRATEGIST II. [H.Tinker]	113	3	8	8	6¹	5¹½	5⁸	D.Hardy	22.70-1
DOWN UNDER [H.West]	117	8	7	7¹	7½	7½	6h	T.N.Gaughan	2.50-1
EMIR [J.G.Wilson]	112	4	5	6¹	8	8	7²	M.C.Walker	18.20-1
NEDROW [P.Ryan]	112	5	6	5¹	5⁴	6²	8	J.Emery	37.60-1

Time, :23, :47 2-5, 1:13 2-5. Two dollar mutuels paid: San Lu, $12.20 straight, $5.40 place, $3.80 show; Prum, $9.80 place, $4.20 show; Geo. Gable, $3.00 show. Winner trained by F. J. Estes. Went to post at 5:18. At post ⅓ minute. Start good.

SAN LU, on the outside throughout and in hand for a half mile, headed PRUM with a rush when urged, but weakened and drew out very slowly the last eighth. PRUM, on the inside throughout and having the most speed, failed to withstand the winner's rush, yet held on fairly well.

EIGHTH RACE—Mile and one-sixteenth. Claiming. Three year olds and up. Purse $900. Net value to winner, $650; second, $150; third, $75; fourth, $25.

Horse and jocky—	Wt	PP	St	¼	½	Str	Fin	Owner	Eq odds
MOVE AFTER [G.South]	109	2	7	7h	7½	2¹½	1h	S.J.Molay	7.30-1
BAHADUR [P.Ryan]	110	7	6	6²	5¹	1½	2⁴	Mrs.C.E.Irvin	3.20-1
TWO SONS [R.Tilden]	115	1	3	2¹½	2²	3³	3¹½	M.C.Walker	2.10-1
BOOMS PAL [P.Roberts]	113	4	8	8	8	4⁵	4²	Mrs.L.Thompson	6.90-1
PEGGY'S PEGGY [Wilson]	108	6	4	5h	6	6¹½	5⁵	A.Wittgren	11.70-1
RICCIARDO [C.Rollins]	113	3	2	4²	4²	8	6½	Mrs.E.Oros	27.50-1
FIRM HAND [T.P.Martin]	115	5	1	1¹½	1¹½	5½	7¹½	Mrs.W.Zeigler	7.30-1
THINK FAST [J.McCoy]	106	8	5	3¹½	3⁴	7¹½	8	J.S.Gosslin	25.10-1

Time, :24 1-5, :48 1-5, 1:14 2-5, 1:41 3-5, 1:48 4-5. Two dollar mutuels paid: Move After, $16.60 straight, $5.60 place, $4.00 show; Bahadur, $4.40 place, $3.80 show; Two Sons, $3.40 show. Winner trained by S. J. Molay. Went to post at 5:46½.

MOVE AFTER began to improve his position after a half mile, came through on the inside when under strong pressure in the stretch, and outfinished BAHADUR. Latter suffered interference at the start, moved up rapidly when racing wide on the second turn, and held on gamely after taking the lead, but was not good enough.

Daily Doubles

HAWTHORNE.
Wild Phara and Full Up $87.60

NARRAGANSETT PARK.
Starogan and Galon Boy $23.90

FAIRMOUNT PARK.
Jackknife and Leros $37.00

DETROIT.
Kindred Spirit and Sink or Swim $88.66

HAWTHORNE
24—DAYS OF RACING—24
RACES START AT 2:15
Sat., Sept. 18—Hawthorne Juvenile and Hawthorne Sprint Handicap, each $2,500.00 added.
SPEC. TRAINS. I. C. R. R. Lv. Van Buren Station at 1:10, 1:30 daily. Sat. 12:30, 1:10 and 1:30; stops 12th St. and at Halsted; Round trip, 50c. "L" SERVICE, LOOP TO GRANDSTAND IN 30 MIN. Fast race specials Lv. La Salle and Van Buren at 12:43, 12:55, 1:07, 1:19, 1:31, making all Loop stops, also stopping at Marshfield Ave. Round trip (incl. Bus to track), 40c. BUSSES: Lv. Wilson and Sheridan Rd., 12:45—Sherman Hotel, 1:25.
Admission: Grandstand $1.00, Clubhouse $2.00, State and Fed. Tax Inc.
For Seat Reservation Phone Cicero 5654

FAIRMOUNT PARK ENTRIES.

FIRST RACE — Purse $500, claiming, maiden 3 year olds and up, 5½ furlongs:
*Incognito 104; *Miss Steppy 106; Sunny Sethina 106; *Rolled Notes 101; Miss Cohort 111; Little Play 106; Mitzi Kai 106; Mickey's Boy 109; *Sheepman 104; *Sweeping Dame 101; *Devonade 104; Glencot 109; *Napolitian 109; Dogentine 114; *All Iron 104; Pretty Susan 111; *King Ruler 104; On Wisconsin 114.

SECOND RACE—Purse $500, claiming, 3 year olds and up, 5½ furlongs:
Oh Ray 115; *Hocking 110; Upholder 115; Laird 115; Jacobs Ladder 110; *Man of Iron 105; *Bay Boy 105; *Apronette 107; *Overshoes 110; *Polly Shaw 107; High Devine 110; *Sweepogan 107; *Hallucinator 105; *Mt. Washington 110; *She's All 102; Morley Firth 112; *Fletus 110; Rough Creek 110.

THIRD RACE — Purse $500, claiming, maiden 2 year olds, 5 furlongs:
*Black Bonnet 108; *Cody Ann 108; *Introduction 108; Sun Argo 116; Private Life 116; *Gold Kin 108; Al Rose 116; *Ironess 108; Kizzy D. 113; *Linkville 111; Good Exchange 116; Princess Tour 113; *Coloration 108; Mr. Mickey 116; Dick's Sunshine 116; Your Choice 116; *Colored Chimes 108; Turf Sting 116.

FOURTH RACE—Purse $500, claiming, 3 year olds and up, 6 furlongs:
Exonerate 111; *Pegotty Ann 103; *World Traveller 111; *Lucky Quest 108; Charming Sir 116; *Little Drift 96; Ormont Girl 106; Oh Dolly 108; *Bess Cot 108; Blind Hope 98; Taximan 111; *Actdine 111; Old State 06.

FIFTH RACE—Purse $500, claiming, 3 year olds and up, 1 mile and 70 yards:
*Hymarque 102; *Long Count 106; *Winsome Lass 102; Joe Jay 110; *Color Miss 101; Fair Mole 107; Dark Roamer 107; *Baby Wrack 102; *Oakwoods Judge 100.

SIXTH RACE — Purse $600, claiming, 3 year olds and up, 6 furlongs:
*Winged Victory 100; *Domino Player 114; *Poppinalong 111; *Chanting 97; *Guinea Doric 100; Nim 114; *Mica Rock 104; Marcabala 110.

SEVENTH RACE—Purse $500, claiming, 3 year olds and up, 1 mile:
Nervous Lady 108; *General Boy 106; Scotch Thistle 100; Parisian Witch 108; *King Today 106; *Rosireigh 106; Elihu 111; Orbedlu 108.

EIGHTH RACE—Purse $500, claiming, 4 year olds and up, 1 mile and 70 yards:
*Army Surgeon 107; *Gannonnic 107; *Flaghorn 104; *Malay 107; Bob Weidel 112; *Gay Streamer 104; *Ragawood 107; Animosity 112; Our Justice 112; *Kuvera 107; Naval Cadet 112; *Bug Hunter 107; *Gay Dream 104.

NINTH RACE [Substitute]—Purse $500, claiming, 3 year olds and up, 6 furlongs:
*Chi Chi 108; *Eryast 109; *John Driskill 109; Bonnie Dream 111; My Louellen 111; *Barney Allis 109; *Good Memory 109; *Between Bells 106; *Clodo 109; *Lady Thirteen 108; *Adrian 109.

*Apprentice allowance claimed.

PRINCE TORCH WINS—BUT IT'S NOT FROM HABIT

Scores Third Victory in 33 Starts.

BY FRENCH LANE.

Prince Torch galloped home the winner by a length in the Rose Bowl purse at Hawthorne yesterday afternoon, but those racegoers who think he is a good betting proposition should drop around and see the family doctor.

This was the Prince's 33d start during the last two years. Eighteen of those efforts came in 1936. The other 15 trips to the starting gate were made this year. His victory in the Rose Bowl was the third he has scored during all the activity.

And the saddest part about it all was that when he was able to roll up this third victory in two seasons he paid off at 4 to 1 in the betting or, to be exact, the $2 mutuel ticket was worth exactly $10.

Last Victory at Arlington.

Prince Torch's last victory was scored at Arlington Park on July 17. He wasn't called upon to beat much in the Rose Bowl. Top Dog was the favorite, but for inconsistency he just about runs Prince Torch a dead heat. There was a plunge, due to a wild tip, on Miss Saxon. Onalark and Albania also had their followers.

Top Dog rushed to the front at the start. He rambled down the back stretch leading by two lengths. Onalark was running second and Prince Torch was third. On the lower bend the entire complexion of the race changed. Prince Torch raced up into the lead, Albania came from behind and soon was running second. Onalark was third.

In that order they charged past the finish line, except that Top Dog quit so rapidly he was fifth when it ended, with Miss Saxon fourth. Jocky Charley Landolt rode the winner.

The Prince was at the half in 48 seconds, the three-quarters in 1:13 2-5, and the mile in 1:40 2-5. He rounded out the mile and a sixteenth in 1:47 4-5. He races for Frank Abbate of Chicago Heights.

Daily Double Pays $87.60.

When he whipped Wild Phara to victory in the first race and Full Up, a 19 to 1 shot, to a triumph in the second, Jocky Jack Richard started out on a big afternoon's work. These two victories completed a daily double that paid $87.60. Wild Phara lost the lead to Albanico half way down the stretch in the first race.

Richards rallied the daughter of Pharamond II.-Wild Polly with whip and heel. A few long strides carried her to the front again but that happened right at the line of finish. A photograph was taken. The decision went to Wild Phara. She was the favorite at $4.60.

Richard had Full Up in front in the early part of the second race, but surrendered the lead to the favorite French Boy on the turn out of the back stretch. Richard was just giving Full Up a breathing spell. He charged at French Boy with the 8 year old daughter of Bubbling Over.

She delivered nobly. French Boy was whipped a sixteenth of a mile out Full Up went on to win by two and a half lengths. Morris Griner finished third.

Richard made it four for the day when he drove Wild West to victory in the fourth race and San Lu home first in the seventh.

Grand Circuit

AT READING, PA.

TWO YEAR OLD RACE—[2 IN 3 PLAN]—FOALS OF 1935—PURSE $4,600.
Chief Counsel, b. c., by Volomite-Margaret Spangler [Parshall] 1 1
The Widower [Fleming] 2 2
Arletan [Berry] 3 3
Lady Win [McMillen] 5 4
Prontodale [Kline] 4 5
Times—2:08; 2:13¾.

THREE YEAR OLD TROT—[THREE HEAT PLAN]—VALUE $4,174.32.
Deal Hanover, b. c., by Dillon Axworthy-Palestrina [Sheppard] 1 1 1
Earl's Spencerian [Berry] 2 2 3
Freckles [Fleming] 3 3 4
Alice Hanover [Thomas] 4 4 5
Norma Hanover [Lacey] 5 5 2
Times—2:04¾; 2:06¾; 2:06.

2:13 TROT [THREE HEAT PLAN] PURSE $700.
Clever Hanover, b. h., by Hunter [Fleming] 5 1 1
Bonapart, b. g. [Hedley] 1 3 5 2
Hollyrood Audrey 2d, b. m. [Whitney] 8 1 7 3
Arlon Hanover, b. s. [Scott] 5 8 4
Rapture, b. m. [Finney] 6 6 6
American Hanover, b. g. [Kline] .. 4 2 2
Judge Trojan, br. g. [Dill] .... 3 7 dr.
Fiddlesticks, br. g. [Drinkwater] .. 2 4 5
Time—2:08, 2:07, 2:08¼, 2:09¼.

2:19 CLASS PACE, PURSE $500 [THREE HEAT PLAN].
Volo Hedgewood, b. c., by Lusty Volo [Saunders] 1 3 1
Anna Lee, b. m. [Lovell] 5 1 2
Gypsy Azoff, b. m. [Kelley] 2 4 4
Priscilla, br. m. [White] 3 2 3
Billy X, blk. g. [Bull] 4 5 5
Times—2:10½, 2:10, 2:08¾.

FAIRMOUNT PARK RESULTS.

FIRST RACE—Purse $500, claiming, 3 year olds and up, 5½ furlongs:
Jackknife, 108 [Vedder] .. 6.40 3.60 3.00
Tombereau, 109 [Simmons] .. 14.00 5.60
Fast Roamer, 113 [Dyer] .. 3.60
Time, 1:07. Real Jam, Zelady, Lady Rosamond, Dominant Star, Red Magic, Favorite Child, and Sky Haven ran.

SECOND RACE—Purse $500, claiming, 3 year olds and up, 5½ furlongs:
Leros, 114 [H. Simmons] . 11.60 7.20 5.20
Gladess, 103 [W.Johnson] . 4.20 3.80
Corida, 111 [Cornay] 12.40

BOOST MARGINS TO STAVE OFF CORNER IN CORN

Board of Trade Lifts Requirement to 8c.

The threatened "squeeze" in September corn on the Chicago Board of Trade yesterday caused the exchange clearing house to double the margins required on transactions in the contract. Under the new quota brokers are required to post 8 cents a bushel margin on their commercial transactions and 12 cents a bushel on speculative transactions. Most brokers are requiring their customers to put up margins of at least 20 cents a bushel.

The threatened squeeze arises out of the shortage of corn in Chicago and other commercial markets available for delivery against the September contract. The open interest in the future is nearly 16 million bushels, and there is less than 4 million in store in Chicago and other terminal markets.

Situation Acute.

The seriousness of the situation was indicated Tuesday when directors of the exchange ordered an inquiry into the identity of all persons who have a position in September corn. Telegraphic queries were sent to members of the exchange in all parts of the country by the exchange's business conduct committee.

The possibility was seen that new crop corn may be rushed to Chicago to make deliveries before the end of the month. Some new corn was reported to be in transit to Chicago, but neither the amount nor the origin of the grain could be ascertained.

Should it be possible to bring sufficient new corn here before the end of the month there is some question whether it would qualify for delivery under the rules of the exchange.

Moisture Content Limited.

To be eligible for delivery the maximum moisture content permitted is 15.5 per cent. The moisture content of new corn normally is more than 2[illegible] per cent at this season of the year.

It was reported yesterday the exchange had made unsuccessful efforts to get the Cargill Grain company, reputed to be the biggest holder of September contracts, to close out its market commitments so as to avoid a tight market situation. This the Cargill firm was said to have refused. The firm is said to hold about 3,500,000 bushels of September corn on which it will demand delivery.

Trading in the contract ends Sept. 27 under exchange rules. Deliveries, however, may be made up until the last day of the month.

A threatened market squeeze in corn last July failed to materialize when unsuspected supplies stored in federally licensed warehouses were made available at the last minute. Instead of a rise in the price at the end of the month, the market crashed when heavy deliveries were made.

GOLD RELEASE INCREASES U. S. 'POCKET' MONEY

Washington, D. C., Sept. 15.—(AP)—The treasury's cash working balance jumped to $1,387,382,000 on Sept. 13, as a result of the release of $300,000,000 in gold from the "sterilization" account. The gold release also was reflected in a drop from $1,400,589,000 in the treasury's inactive gold account to $1,109,366,000.

A recent credit loosening program drafted by the federal reserve board and the treasury provided for "unfreezing" the $300,000,000 in gold, giving the treasury this much extra "spending money."

The $300,000,000 fund will go out through treasury expenditures and debt retirements into the commercial banking structure, increasing the nation's supply of lendable money and tending to ease credit conditions.

SEARS ROEBUCK SALES $39,937,242 IN 4 WEEK PERIOD

Sales of Sears, Roebuck & Co. for the eighth four-week period, Aug. 14 to Sept. 10 inclusive, of the company's fiscal year, set a new all time record of $39,937,242, the corporation reported yesterday.

This is an increase of 7.8 per cent over the corresponding period of 1936 when sales totaled $37,047,510.

Sales for the first eight periods also established a new record of $331,585,878, compared with $288,344,391 in the first eight periods of 1936, an increase of 15 per cent.

Sales of Remington Rand, Inc. for August totaled $3,057,000, an increase of 7.7 per cent over the $2,838,000 total for the same month last year.

Milwaukee Reorganization Hearing Delay Is Refused

Washington, D. C., Sept. 15.—(AP)—The interstate commerce commission denied today a request of the Chicago, Milwaukee, St. Paul and Pacific railroad for postponement of a hearing on reorganization of the carrier scheduled here Sept. 20.

3½% WITH Safety!
And availability without withdrawal penalties, too. Send for booklet, "You Can Invest Profitably."
INSURED
FIRST FEDERAL SAVINGS and Loan Association of Chicago
111 South Dearborn St. Phone State 4373

Trade of the United States with Japan for Nine Years Compared

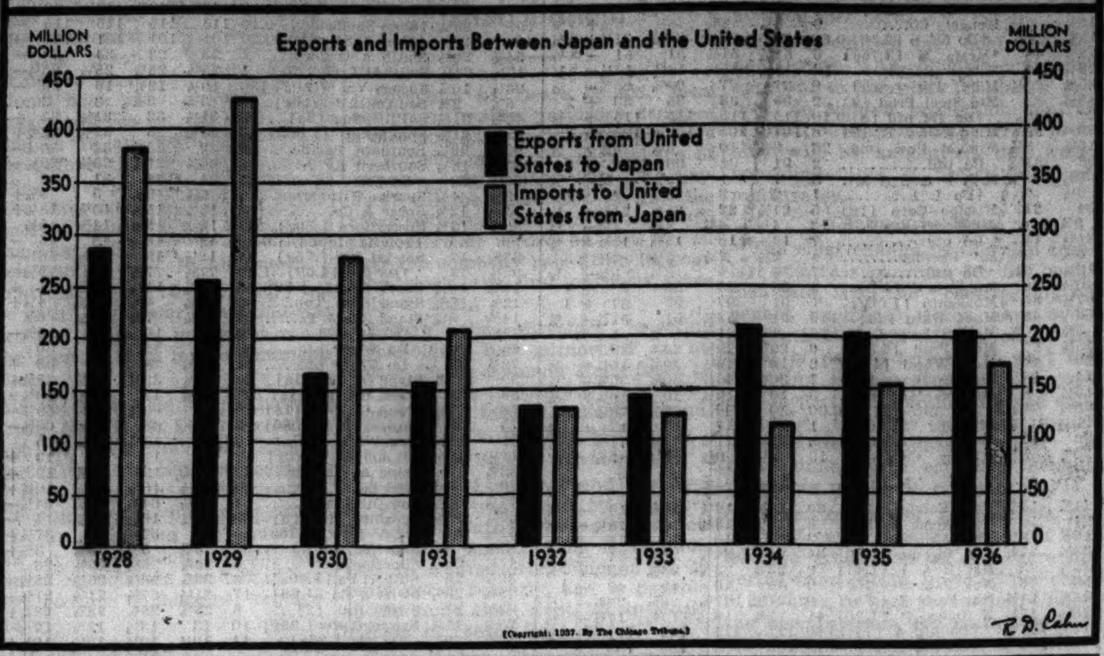

Free Industry of Red Tape, Says Knudsen

BY HAL FOUST.

William S. Knudsen, president of the General Motors corporation, yesterday pleaded for freedom of American industry from the red tape advocated by politicians in Washington and practiced today under European dictatorships. He spoke before a dealer luncheon in the Drake hotel and his talk was transmitted by telephone to similar organization meetings in 52 cities throughout the country.

William S. Knudsen.

"Our large business centers," he said, "reflect a somewhat pessimistic note, mainly political. I hope you will not let this impress you too much. I have a feeling that 1938 will be a good year in the automobile business if we keep right on working.

Tells Effects of Regulation.

"Industry regulated will shrink. Industry fettered will get dusty. Industry tied like Gulliver with thousads of strings will be retarded in growth and development.

"Let any one show us a country where progress has been greater in the standard of living than in the United States," said Knudsen, who came to America from Denmark at the age of 20 to labor in a New York shipyard. "Why is this? Because producer and consumer are brought closer together through lower costs and better products."

Knudsen reported favorable conditions in all branches of General Motor activities. Notwithstanding the shutdown for labor trouble, the automobile divisions will manufacture 100,000 more cars this year than last, he said. Frigidaire and Ethyl gasoline are enjoying a banner year. Air conditioning is progressing. A new Diesel plant in Detroit will be operating in the spring. The Diesel locomotive plant in Chicago has been enlarged.

Sloan Lauds Dealer Clubs.

Alfred P. Sloan Jr., General Motors chairman, also spoke, referring to the corporation's "dealer coördination activity"—the organization of dealer clubs—as an industrial democracy, giving the 20,000 independent merchants selling the company's products a voice in the corporation along with 400,000 stockholders.

"I am encouraged," he said, "by the practically unanimous desire to solve our mutual problems from the standpoint of fundamental soundness rather than from the easier approach of expediency. This is particularly interesting in a period when expediency seems to be the keynote of our national thinking."

Inaugurate New Low Cost Train to San Francisco

The San Francisco Challenger, low price tourist and coach train of the Union Pacific-Chicago and North Western railroads, left Chicago last night at 11:22 p. m. [daylight time] on its first run to San Francisco. It will arrive at 8:32 a. m. [Pacific time] Saturday. Daily service in each direction will be maintained.

Investment Service
A folder describing the scope of our service to investors and traders will be sent on request.
HORNBLOWER & WEEKS
Established 1888
39 South La Salle Street
CHICAGO
Members New York, Boston, Chicago, Cleveland, Philadelphia and Detroit Stock Exchanges

BUSINESS IS URGED TO MAKE BROAD FIGHT FOR PUBLIC SUPPORT

Syracuse, N. Y., Sept. 15.—[Special.]—Business faces a "front trench struggle" to make "our country safe for industry," William A. Thompson, director of the bureau of advertising of the American Newspaper Publishers association, declared here today. He spoke before approximately 500 delegates to the convention of the Financial Advertisers' association.

In urging a united fight for public support, Thompson asserted:

"Business never needed to be freer than in these days of business shackles. Business never needed to be more prosperous than today when it is more and more saddled with the cost of social and political experiments, current and to come.

"Its income must feed the fountain from which will flow the taxes required for ever growing budgets."

Thompson explained that lack of information on the part of the public was responsible for public prejudice against business, and said that newspapers were leading the drive for better education of the public on business matters.

Praising newspapers as "the daily companions of all the people who can read the printed word," he said that fundamentally they molded public opinion by printing the news on which public opinion is based.

NEWSPRINT TAKES LEAD AS CANADA'S LARGEST EXPORT

[Chicago Tribune Press Service.]

MONTREAL, Que., Sept. 15.—Wheat, traditional leader in Canada's external trade, was ousted from first place in August by newsprint, it was announced today. Newsprint exports, all to the United States, were valued at $10,662,990, while wheat shipments had a value of $9,098,765. Exports of all commodities for the month totaled $101,471,260, against $82,559,495 in the same month last year.

Production Increases.

New York, Sept. 15.—[Special.]—With Canadian newsprint production continuing to reach new high levels, North American output of newsprint in August rose 15.2 per cent over the same period a year ago, according to the Newsprint Service Bureau.

Canadian output at 318,713 tons in August was 48,660, or 18 per cent greater than the 270,053 tons turned out in August, 1936. United States production was 80,311 tons, against 73,673 tons.

North American production for the first eight months of the year was 3,283,402 tons, against 2,854,272 tons last year, an increase of 429,130 tons.

SPAIN OFFERS TO SETTLE U. S. MONEY CLAIMS

Washington, D. C., Sept. 15.—(AP)—Miles M. Sherover, Spanish government fiscal representative in New York, advised Secretary Hull today that he had been authorized to negotiate with American firms for the settlement of claims for funds tied up in Spain.

Sherover told reporters that American export companies possibly have as much as $50,000,000 "frozen" in Spain because of exchange restrictions clamped on by the government at the outbreak of the revolution last year. The "frozen" funds represent contractual obligations and credits held by American firms in Spain.

ALEXANDER HAMILTON INSTITUTE
116 Astor Place New York City
Organized to inculcate the basic principles of modern business
EXECUTIVE BUSINESS TRAINING
In a new plan, the Institute offers you the ideas, experience and judgment of the most successful business men in America formulated and organized to put at your command the proved principles and methods of modern business.
Prepare for the test of ability and training which lies ahead.
Booklet Sent FREE on Request
CHICAGO BRANCH OFFICE
FIELD BLDG. 135 S. LA SALLE ST.

French Franc Dips Again to 3.37¾ Cents

The French franc yesterday fell to 3.37¾ cents on exchange transactions in New York and Paris, the nearest that it has sold to the all-time low price of about 2 cents which it touched prior to the Poincare stabilization in 1926. The loss in the franc for the day was approximately a fifth of a cent, the largest single day's decline since the unit developed acute weakness last week.

Yesterday's decline marked a resumption of the downturn which started last Thursday following the publication of the unfavorable weekly statement of the Bank of France. Last week's break in the market ended Saturday and was followed by a moderate recovery in the first two days this week.

Sold at 3.75 Before Break.

The closing price of the franc Tuesday in New York was 3.56⅝ cents. Prior to the market break last week the unit was selling around 3.75 cents.

The Paris market was the center of yesterday's trading in the franc. Heavy selling orders poured into the market there before the opening of business in New York. The subsequent decline in New York was chiefly a readjustment to the Paris prices. Transactions in New York were light.

It was believed that the renewed weakness of the franc indicated another political and financial crisis in France. There were no news developments to account for the fresh break in the market except that August trade figures showed that imports exceeded exports by a wide margin. The Bank of France is scheduled to issue its weekly statement today and selling was believed to have developed in anticipation of what the statement may show.

Cause of Recent Decline.

Last week's report showing bank note circulation at a new peak figure and further government borrowings at the central bank started the recent decline.

No engagements of foreign gold for American account were reported yesterday to the Federal Reserve bank of New York, but it was expected that belated reports would show purchases because the price of gold in London at $34.76 an ounce was low enough to yield a profit on shipments.

INVESTMENT ADVISORY SERVICE
THIS firm provides continuous investment advisory service for individuals, banks, insurance companies, and trustees.
This is an extension of the financial agency work conducted by this firm in connection with its banking business, which was established over 100 years ago.
A descriptive booklet will be mailed upon request.
This firm is not engaged in the business of underwriting or selling securities.
BROWN BROTHERS HARRIMAN & CO.
Business Established 1818
135 SOUTH LA SALLE STREET, CHICAGO
NEW YORK • • BOSTON • • PHILADELPHIA

ERRATIC PRICE CHANGES RULE STOCK TRADING

Close Is Irregular; Leaders Lower.

[Chicago Tribune Press Service.]

New York, Sept. 15.—The stock market was subjected to varying influences today and as a result price changes were erratic and irregular. Losses of fractions to 3 points were registered at the start, resulting from British selling, but prices turned slowly upward as new buying made its appearance. Gains of around two points were substituted for previous losses. Toward the close moderate profit taking appeared and final prices were irregular.

Although 428 issues closed higher and 246 lower, most leading shares finished with small losses and the averages were lower.

British Warning Issued.

The early selling for foreign account followed publication in London of warnings to British investors on American commitments in view of the recent collapse of stock market prices. British financial commentators are at a loss to explain the setback, putting little stock in the opinion that fear of war was the chief reason for the wave of selling.

The action of U. S. Steel common was typical of the entire industrial list. Opening 2⅛ points lower at 94¼, the issue rallied to 96¾, only to encounter profit taking, and slipped back to 93¾. It then rallied to close at 94 for a net loss of 2¾ points. Republic Steel, General Motors, and Chrysler behaved in similar fashion, closing with losses of from 1 to 2⅛ points.

Nonferrous metal shares moved in a narrower range, except for Anaconda and International Nickel, both of which dropped more than a point. Other losses were mostly fractional.

Tone of Rails Better.

Trading in rails continued small except for New York Central. A rumor, later denied, that an agreement had been reached whereby the unions would be granted a 6 cents an hour increase had little effect on the division. However, the underlying tone was better and the majority of leading issues were only fractions below levels of the preceding day at the finish.

Utilities made the best showing of the day, although prices were shaved toward the close.

Farm equipment issues were highly mixed. Deere, International Harvester, and Oliver Farm Equipment were strong spots, with gains reaching 2 points. Case and Allis-Chalmers worked slightly lower. Mail order issues and oils sold fractionally lower after displaying steadiness. Aviations were mixed. Rubbers eased.

Western Union lost 3½ points. Radio Corporation and American Telephone were not much changed. Chemicals were volatile in "thin" markets. Allied rose 4 points and Dow Chemical 5 points.

LONDON STOCKS DECLINE.

LONDON, Sept. 15.—[Special.]—Renewed weakness in international issues caused a decline in the London stock market today. Industrial issues were particularly weak following considerable liquidation from the provinces. Foreign bonds were comparatively firm. Prices on the Paris bourse closed strong in trading actively.

U. S. Buys 12½ Millions Federal Bonds in August

Washington, D. C., Sept. 15.—(AP)—Net market purchases of government securities for treasury trust accounts during August amounted to $12,510,000, Secretary Morgenthau said today.

NEW TYPE LAKE FREIGHTER

The Mercury, new gasoline carrying tanker, is shown in the Chicago river having just passed under an unopened bridge. It is expected to provide a sharp reduction in transportation charges between Chicago and Detroit.

Use Gasoline Tanker to Cut Carrying Cost

The Mercury, a new type of Great Lakes freighter, which left Chicago yesterday for Detroit with 900,000 gallons of gasoline from the Globe Oil and Refining company's docks, represents a transportation experiment that has interested shippers in Chicago.

The Globe company, which transports large quantities of gasoline from Lemont, Ill., to Detroit, Holland, and Bay City, Mich., and Cleveland, O., has built extensive terminals at these points and recently obtained the tanker on a long term charter after experiments had shown that its use would reduce the company's freight costs. Globe engineers coöperated with the Mercury's builders at Houston, Tex., in designing the craft.

Cost Is Much Lower.

By boat the cost per gallon of transporting gasoline from Lemont to Detroit is ¾ of a cent a gallon, compared with 1¾ cents by rail. Although this differential is shaved somewhat by the cost of necessary special handling apparatus and double handling of consignments bound inland from any of the lake ports, the new type of water transportation is more economical than shipping by rail, according to George Woodruff, secretary and treasurer of the refining company.

The Mercury was built sufficiently low to pass under the bridges that span the Chicago river and the canal, thereby enabling it to navigate without tying up trafic on city streets which cross the river and the canal.

Loaded by Pipe Line.

The vessel is loaded and unloaded by pipe line, either operation requiring about seven hours. It can make as many as six trips a month. The ship will return to Chicago next Tuesday.

The boat is powered with Diesel engines and has a cruising speed of 10 knots an hour. When returning empty to Lemont it is necessary to take 10,000 gallons of water ballast aboard to sink the hull low enough so that it can pass under city bridges.

SILVER BOUNTY PRICE TO BE PAID ON METAL MINED UP TO DEC. 31

Washington, D. C., Sept. 15.—[Special.]—The bounty price of 77.57 cents which the government pays on each ounce of silver mined by domestic producers will be paid on all silver mined prior to midnight, Dec. 31, 1937, no matter when it is later refined, Secretary of the Treasury Morgenthau said today in an announcement which, he added, had been approved by President Roosevelt.

The present silver subsidy program, which was begun Dec. 21, 1933, and which has since been amended several times, is scheduled to end Dec. 31, according to presidential decree. The President, however, has the power to extend the period of this subsidy by decree.

Since the silver subsidy program started the payments have been boosted from 40 cents to 77.57 cents an ounce. The administration has given no indication concerning the extension of the subsidy payments after Dec. 31, but it is generally believed here that the silver bloc in congress is sufficiently strong to force continuation of the payments.

CHERRY-BURRELL 3 FOR 1 STOCK SPLIT APPROVED

Stockholders of the Cherry-Burrell corporation, maker of dairy machinery and supplies, yesterday approved a three for one splitup of the company's common stock, increased the number of authorized shares from 250,000 to 600,000 and changed the shares from no par value to $5 par. Shares outstanding, prior to the splitup, totaled only 148,115.

Offering of 50,000 shares of common stock of the Gaylord Container corporation, manufacturer of paper boxes and containers, will be made today by two Chicago banking firms. Offering will also be made of a block of the company's 5½ per cent preferred stock.

Two Chicago banking groups headed by John Nuveen & Co., and A. C. Allyn & Co., yesterday purchased $4,000,000 of Mississippi highway notes which were offered at prices yielding 1.75 to 3.20 per cent for various maturities.

AM. TELEPHONE NET OPERATING INCOME FALLS

Several Companies' Profits Rise.

A sharp decline in net operating income in July was reported yesterday by the American Telephone and Telegrap company. Other companies' earnings statements were mostly favorable, however.

American Telephone's net operating income was $1,259,799 in July, compared with $1,779,243 in July, 1936. For the first seven months this year net operating income was $11,896,186 against $12,504,431 in the corresponding 1936 period. The figures do not include nonoperating income such as dividends and interest nor nonoperating charges such as interest and rents paid.

Gross revenues were $8,521,283 in July, compared with $8,996,648 a year ago. Gross revenues for the first seven months were $62,913,734, compared with $61,767,133 a year ago.

Auto Parts Maker Gains.

Schwitzer-Cummins, manufacturer of automotive parts, stokers, ventilating blowers, and other air conditioning equipment, had net income of $282,220, or $1.95 a share, in the six months ended July 31. This was the most properous period in the company's history. It earned $185,379, or $1.28 a share, in the corresponding period a year ago.

"Prospects for business for the next six months of this fiscal year are very good," said President Louis Schwitzer, "and we hope it will equal the first six months." He said consumer demand was in excess of the company's normal productive capacity in the automotive, industrial blower and stoker divisions, and that air conditioning business has become a more substantial factor. Plans for increasing capacity are being considered. He also said that labor relations have been "satisfactory."

Singer Manufacturing Reports.

The Singer Manufacturing company, big sewing machine company, reported a moderate decline in earnings for 1936. Net income for the year amounted to $15,137,713, or $16.82 a share, against $16,291,206, or $18.10 a share, in 1935.

Universal Leaf Tobacco company's net profit for the year ended last June 30 was $1,636,081, or $7.82 a common share, compared with $1,630,996, or $7.78 a share, in the year ended June 30, 1936.

Nachman-Springfilled, maker of springs for furniture and mattresses, reported net profit of $197,637, or $2.26 a share, in the year ended June 19. This was an increase of 38 per cent over net of $143,221, or $1.64 a share in the preceding year. Sales were $3,127,961, a gain of 43 per cent over the $2,174,822 the preceding year. Fred A. Nachman, president, advised in his annual report that "the prsent condition of our business is satisfactory." Current assets were $1,277,128 and current liabilities were $340,250 on June 19.

Champion Paper company reported net profit of $922,487, or $1.41 a common share, in the 16 weeks ended

[Continued on page 31, column 2.]

THE HICKEY-FREEMAN LABEL EXCLUSIVELY HERE
QUALITY
CUSTOMIZED SUITS AND GLEN SPRAY TOPCOATS
needled exclusively for us by
Hickey-Freeman
You remember the stitch in time that saved nine. Hickey-Freeman don't intend that there shall be any stitch saving in their hand tailoring shops. They actually make blue prints for the thousands of stitches that go into a suit. Not even a stitch can go wrong. Very, very painstaking you'll say—and the suits and topcoats show it
$65
Llamando topcoats, imported fabrics, $85
OTHER HICKEY-FREEMAN SUITS, TOPCOATS, OVERCOATS, $50 TO $165
Men's suits, 2nd floor—overcoats & topcoats, 6th floor
—young men's suits, 4th floor
MAURICE L ROTHSCHILD
State at Jackson

Stocks, Bonds

New York Bonds.

New York, Sept. 15.—(AP)—General improvement in federal loans heartened a troubled bond market today and most of the corporate group managed to rise fractions to around a point. Volume dropped sharply from yesterday's level.

Gains in government issues ranged as high as ½ point. Banks were reported buying, particularly short term issues. Turnover in federals was approximately $640,000 against $2,170,000 yesterday.

In the corporate division selected rail and industrial liens pushed up from fractions to about a point. Notable exceptions were "Katy" 5s which broke 4½ to 58½ on news that the road would omit interest payment on its adjustment bonds, and Western Union 5s, off 2 to 82½ as a result of deferment of the quarterly common stock dividend.

French loans held the spotlight among foreign dollar bonds. As the franc broke sharply in foreign exchange markets, French 7½s fell 8 points to 102 and the 7s dropped 3 to 110. Japanese issues gained fractions to a little more than a point.

Chicago Stocks.

Chicago stocks moved narrowly yesterday and closed slightly higher. Only 33,000 shares were traded. Fifty-three issues advanced, 35 declined, and 21 were unchanged.

Chicago corporation common, volume leader with a 3,750 share turnover, closed unchanged at 3½. Armour worked up ¼ to 9⅞ on 1,450 shares. Other leaders were Commonwealth Edison and Berghoff Brewing, each off ⅛; Consolidated Biscuit, up ¼, and Middle West corporation common, which moved up ½ to 8⅝.

The TRIBUNE average of twenty stocks closed at 16.30, up .13 for the day.

Bank Stocks.

Chicago bank stocks were firmer yesterday. First National advanced $6 a share and American National, National Boulevard, and Harris Trust each gained $5. Continental Illinois rose $3 and Terminal National was $1 higher. Mercantile Trust eased $3.

CHICAGO.

[Nominal quotations.]

	Yesterday. Bid.	Yesterday. Ask.	Tuesday. Bid.	Tuesday. Ask.
American National	245	255	240	250
Chicago Title	171	175	171	175
City National	142	146	142	147
Continental Illinois	121	123	118	121
Do ctfs ben int	.02	.07	.02	.07
First National	271	275	265	270
Harris Trust	375	390	370	385
Lake Shore Trust	85	95	85	95
Mercantile Trust	165	175	168	175
Merchandise	255	265	255	265
National Boulevard	175	185	170	180
National Builders	80	90	80	85
Northern Trust	650	665	650	665
Personal Loan	147	152	147	151
Terminal National	34	36	33	36

NEW YORK.

	Bid.	Ask.		Bid.	Ask.
Bk of Man	29¼	30¾	1st N Bos	46	48
Bankers T	63½	65½	First Nat.	2,060	2,100
Bkln T.	110	115	Guaran T.	207	302
C H B & T.	116	119	Irving T.	13½	14½
Chase Nat	44	46	Mfrs T.	46½	48½
Chemical	56½	58½	Do pfd.	48½	50½
Com'cial	178	184	Nat City	39	41
Con B & T	15½	17	N Y Trust	125	128
Corn Exch	58¾	59¼	Public	36½	38½
Empire T	28½	29½	Title	9¾	10¾

WHAT STOCKS DID

[Wednesday, Sept. 15, 1937.]

TRIBUNE AVERAGES.

	High.	Low.	Close.	Net chge.
25 railroads	32.90	31.91	32.10	— .33
25 industrials	203.75	198.92	201.12	— .12
50 stocks	118.32	115.41	116.61	— .22

	High.	Low.	Close.
50 stocks 1 year ago	131.77	130.40	130.48
50 stocks 2 yrs. ago	109.62	107.52	108.26

ASSOCIATED PRESS AVERAGES.

	30 indust.	15 rails.	15 util.	60 stks.
Net change	—.1	—.2	+.1	—.1
Wednesday	85.1	29.8	38.6	59.4
Previous day	85.2	30.0	38.5	59.5
Month ago	98.5	38.2	42.7	69.2
Year ago	88.4	39.6	51.1	66.9
1937 high	101.6	49.5	54.0	75.3
1937 low	82.3	29.2	37.5	57.7
1936 high	99.3	43.5	53.7	72.8
1936 low	73.4	30.2	43.4	55.7
1932 low	17.5	8.7	23.9	16.9
1929 high	146.9	153.9	184.3	157.7
1927 low	51.6	95.3	61.8	61.8

DOW-JONES AVERAGES.

	High.	Low.	Close.	Net chge.
30 industrials	165.16	161.26	162.85	—.05
20 railroads	42.40	41.20	41.45	—.40
20 utilities	25.94	24.86	25.36	+.11
70 stocks	55.15	53.66	54.22	—.09

ISSUES TRADED.

	Wed.	Tues.
Advances	428	694
Declines	246	90
Unchanged	151	87
Total issues	825	871
New 1937 highs	...	...
New 1937 lows	26	60

CHICAGO STOCK AVERAGES.

	High.	Low.	Close.	Net chge.
20 stocks	16.46	16.11	16.30	+.13

LONDON AVERAGES.

[London Financial Times.]

Industrials	*124.4	—1.5
Rails	68.1	—0.3

*New 1937 low.

Everyday Economics

Live Stock Prices.

To the investor in securities the daily fluctuations in stocks and bonds are highly important. Prices of live stock are just as vital to the farmer-producer. Changes in supply and demand affect prices. A cold wave may strengthen them by reducing shipments. A hot wave may reduce the consumption of pork and bring a reduction in price.

Primarily the price of meat and consequently live stock is determined by some 30,000,000 home purchasing agents—the housewives who decide what they will pay. If prices are too high they refuse to buy until reductions are effected. If the price is right, then they buy and consumption increases.

The following table shows the average yearly price of live stock per hundred pounds, in Chicago, at intervals since 1900:

	Beef steers.	Hogs.	Lambs.
1900	$ 5.15	$ 5.05	$ 5.90
1910	6.80	8.90	7.55
[illegible]	8.40	7.10	9.00
1920	13.30	14.15	14.60
1925	10.55	11.80	15.50
[illegible]	11.05	9.50	9.35
[illegible]	5.45	4.00	6.40
[illegible]	6.75	4.75	7.70
[illegible]	10.35	9.25	8.65
1936	8.85	9.85	9.65
*1937	11.75	10.75	11.20

*First eight months.

According to the Institute of American Meat Packers the price of meat should normally be from one and a half to three times the price of live stock per pound of live weight. This results from the unavoidable weight loss in unedible portions and shrinkage after processing.

Tomorrow: Ranking of American Industry.

NEW YORK STOCK TRANSACTIONS

Wednesday, September 15, 1937.
Shares sold today..........1,143,140
Year ago..........1,042,412

Wednesday, September 15, 1937.
Total sales 1937 to date......284,242,645
Total sales 1936 to date......337,350,966

[The figure in brackets after name of stock is annual dividend rate.]

1937 High.	1937 Low.	Description, div. rate, $s—	Sales in 100s.	Open.	High.	Low.	Close.	Net chge.
		A						
55	41	Abbott La [1.60a]	3	42	43	42	43	+ 2
22¾	14¾	Adams Exp [.30g]	27	15	15¼	14⅞	15	+ ⅛
36	26½	Addressog [1.40]	3	27⅞	28	27⅞	27⅞	— ⅛
4⅝	1⅞	Advance Rumely	1	2	2	2	2	....
80¼	61½	Air Reduction [1a]	8	67½	68	67	68	+ ¾
5¼	1⅜	Air-Way El Appl.	3	1⅛	1⅛	1⅛	1⅛	+ ⅛
15⅝	9⅛	Alaska Ju [.60a]	39	10¾	11	10⅝	10⅝	— ⅛
5⅝	1⅝	Alleghany Corp	53	2	2	1⅞	2	....
[illegible]								
90¾	65	Cutler-Ham [2g]	3	67⅞	68½	67⅞	68½	+ 1⅛
		D						
109	98¾	†DaP&L pf[4.50]0.10		102	102	102	102	+ 1⅛
[illegible]								
12⅞	7¾	Radio Corp of Am.	245	9⅝	10¼	9¾	9⅞	— ⅝
80	62	Do cv pfd [3.50]	8	67½	69¼	67½	68½	+ ⅞
10¼	5¾	Radio-K-Orph.	49	6⅝	7⅛	6⅝	6⅞	+ ⅛
37¼	29	Raybest-M [1.25g]	3	32	32	32	32	+ 1⅝
47	28¼	Reading [2]	2	32½	32½	31⅜	31⅜	— 1⅛
13⅝	5⅛	Real Silk Hosiery	1	6⅝	6⅝	6⅝	6⅝	+ ⅜
4⅛	1	Reis R & Co.	3	1⅝	1⅝	1½	1½	....
30	13½	Do 1st pfd.	1	13½	13½	13½	13½	— ½
35½	15	Reliance Mf [.60a]	1	15	15	15	15	— ⅛
29⅛	17	Rem Rand [1.05g]	28	19⅛	19⅞	19⅝	19⅝	+ ⅛
9½	3⅝	Reo Motor Car.	21	4⅛	4⅝	4⅛	4⅛	+ ⅛
47¼	27⅛	Repub Steel	228	29⅞	31⅛	29⅝	29⅞	— 1⅝
124	103½	Do cv pf [4.50k]	1	104½	104½	104½	104½	— ¼
49⅝	25¼	Rev Cop & Br.	2	27	27	26½	26½	— ½
30⅝	20½	Reyn Metals [1]	3	22¾	22¾	22⅝	22⅝	— ⅝
112	101	Do pfd [5.50]	1	102	102	102	102	— 1
34¼	15	Reyn Spring [1]	5	15⅝	16	15⅝	16	+ ¼
58	48⅞	Reyn Tob B [3]	8	49½	49¾	49½	49⅝	— ⅛
31½	15	Ritter Dent [.75g]	1	16	16	16	16	+ ½
38	25	Ruberoid [.60]	3	26	26	26	26	....
9¾	2¼	Rutland R R pfd.	3	3⅞	3⅞	3⅛	3⅛	+ ⅛
		S						
46	29¾	Safeway Stores [2]	8	32¼	32½	31⅞	31⅞	— ⅛
113	104¼	†Do 7% pf [7].0.20		108	108	108	108	....
65	43⅝	St Jos Lead [2a]	6	51½	52¼	51½	52	....
4¾	1⅝	St L & San Fran.	3	1⅞	1⅞	1⅞	1⅞	+ ⅛
11⅛	3½	Do pfd	7	4⅛	4¼	4	4⅛	— ⅛
27½	14⅛	Sav Arms [.75g]	4	22⅝	22⅝	22⅝	22⅝	+ ¾
51⅝	36¼	*Schenley Dist [3]	5	38⅝	39½	38⅝	39½	+ 1¼
3¼	1⅛	Schulte Ret Stores	13	1¼	1⅜	1¼	1¼	+ ⅛
45¼	38	†Scott Pa [1.05g]1.40		40⅝	40½	40¼	40¼	— ¾
[illegible]								
9¾	3	Webster Eisenlohr.	1	3⅝	3⅝	3⅝	3⅝	
56	34	WessonO&S [.50a]	5	35¼	35½	35¼	35½	+ ¾
84½	80	Do pfd [4]	1	80	80	80	80	....
109	90½	†WPEl 7% pf [7].0.10		103	103	103	103	+ 2
103	81	†Do 6% pf [6].0.30		95	95½	95	95½	— ½
123½	118	†WPP 7% pf [7].0.10		120¼	120¼	120¼	120¼	— ⅜
115½	110½	†Do 6% pf [6].0.40		113⅝	113⅝	113⅝	113⅝	+ ⅛
30⅛	23½	WestAuSup [1.60].	1	25½	25½	25½	25½	....
11⅝	6	West Maryland	9	6¼	6⅝	6⅛	6½	+ ¼
23½	10	Do 2d pfd	2	11½	11½	11½	11½	+ 1½
11¼	3½	West Pacific pfd.	5	4⅝	4½	4⅜	4½	+ ⅛
83½	33½	West Un T [2.25g]	99	35½	35½	33½	34¼	— 3¼
57⅝	30½	WestinghAirBr [1].	24	32	32¼	31	31	— ⅞
167⅝	122⅛	WestEl&Mfg [3g].	20	130½	134⅝	130½	132	— 1
30⅝	17⅛	WesEl Inst [.75g].	7	20⅝	20⅞	20⅝	20¾	+ 1¼
27¼	17½	WestvacoChlor [1].	1	17½	17½	17½	17½	— ¼
34⅛	25½	Do pfd [1.50]	1	28	28	28	28	+ ⅜
65	38	Wheeling Steel	7	43	45¼	43	44¼	....
33⅝	17⅛	White Motor	14	18½	19¼	18½	18⅝	— ¼
18⅞	13½	WhRkM Sp [1.40].	1	14	14	14	14	+ ½
6⅝	2½	White Sew Mach.	4	3⅛	3⅛	3⅛	3⅛	+ ¼
46⅛	23¼	Do pfd	12	26	26	24	25	— ½
5½	4½	Willys-Overland	5	5¼	5¼	5⅛	5⅛	— ¼
12	9⅝	Do pfd [.60]	1	10⅝	10⅝	10⅝	10⅝	— ⅜
12¼	7⅝	Wilson& Co [.50].	16	8	8½	8	8¼	+ ⅛
65⅝	42⅛	Woolw FW [2.40].	37	42⅛	44¼	42⅛	43	— ¼
47	27	Worthington P&M.	8	31½	32⅝	31⅛	32⅝	+ 1⅛
112½	81	†Do pfd A 0.50		96	97½	96	97½	+ 1½
128	76½	†Wright Aero ...0.60		77½	80½	76½	80½	+ 2½
		Y						
62½	39	Yale&Towne [.60].	1	39	39	39	39	— 1
37⅝	15	Yellow Tr &Coach.	76	17¾	18⅜	17⅛	17½	— ¼
46⅝	33⅝	YoungSpg&W [3].	1	34⅞	34⅞	34⅞	34⅞	+ ¼
101⅞	66	YounSh&T [2.50g]	28	68¼	71	68¼	68½	— 1⅝
		Z						
43¾	30	ZenithRad [1.50g].	28	36¾	37¼	36½	36½	— ¼
9¼	3⅝	Zonite Products	24	4	4⅛	4	4⅛	....

†Unit of trading ten shares. *Ex dividend. xr—Ex rights. a—Also extra or extras. e—Paid last year. f—Payable in stock. g—Declared or paid so far this calendar year. h—Cash or stock. k—Accumulated dividend paid or declared this calendar year.

Sales to 11 a. m., 320,000; to 12 noon, 470,000; to 1 p. m., 710,000; to 2 p. m., 850,000. Total, 1,143,140 shares.

WASHINGTON, D. C., Sept. 15.—[Special.]—Odd lot sales by dealers on Sept. 14 were 290,659 shares; purchases, 201,900.

MONEY, GOLD, AND SILVER

NEW YORK, Sept. 15.—(AP)—Call money steady, 1% all day; prime commercial paper 1%; time loans steady, 60-90 days, 1¼%; 4-6 months 1¼%; banker's acceptances unchanged. Rediscount rate, N. Y. Reserve Bank, 1%. Bar silver steady and unchanged at 44¾c per oz.

Foreign Markets.

LONDON, Sept. 15.—(AP)—Money and discount rates unchanged. Bar gold advanced 2½ pence to 140s 6d. [Sterling price equivalent to $34.76.] Bar silver steady and unchanged at 19 15-16d. [Sterling price equivalent to 44.39 cents.]

PARIS, Sept. 15.—(AP)—Rentes, 3%, 71f 70c; 4½s "A", 76.50; 4½s, 1937, 98.80. Exchange on London, 144f 75c. The dollar was quoted at 29f 35c.

MONTREAL, Sept. 15.—(AP)—Silver futures closed steady and unchanged to 10 higher. No sales. Closing bids: Sept., 44.35; Dec., 43.95; March, 43.10.

Foreign Exchange.

[Quotations in American cents.]

	Sept. 15.	Sept. 14.	Wk. ago.	Yr. ago.
London	495.00	495.00	495.18¾	506.50
Paris	3.37¾	3.56⅝	3.72	6.58½
Italy	5.26¼	5.26¼	5.26	7.86½
Belgium	16.83½	16.84	16.87½	16.90
Switzrld	22.97½	22.97¼	22.97¼	32.59
Holland	55.02	55.03	55.12	67.89
Denmark	22.10	22.10	22.10½	22.62
Sweden	25.52	25.52	25.52½	26.12
Norway	24.87	24.88	24.87½	25.45
Germany	40.12	40.13	40.14	40.22
†Do	22.20	22.30	23.00	.....
‡Do	26.50	26.60	27.20	.....
Austria	*18.87	*18.87	*18.88	*18.89
Poland	18.93	18.93	18.93	18.85
Greece	.91	.91	.91½	.94½
Rumania	.76	.76	.76	.74
JugoSla	2.33	2.33	2.33	2.31
Czechosl	3.49¼	3.49¼	3.49¼	4.14
Finland	2.20	2.20	2.20	2.23
Canada	100.00	100.00	99.96⅞	100.04
Argentina	30.05	30.08	30.10	28.75
Do ofc.	*33.00	*33.00	*33.00	.....
Brazil	*8.80¼	*8.80¼	*8.80¼	*8.72½
Hongkong	31.03	31.03	31.05	31.31
Shanghai	29.81	29.90	29.91	30.25
Japan	28.88	28.90	28.88	29.64
India	37.38	37.41	37.50	38.28
Chile	4.15	4.15	4.15	5.30
Shanghai	29.81	29.90	29.01	30.25
Hungary	19.75	19.75	19.75	19.80
Mexico	27.85	27.85	27.85	27.88

*Normal. †Registered. ‡Travel.

U. S. TREASURY

[Chicago Tribune Press Service.]

WASHINGTON, D. C., Sept. 15.—The following is a statement of the condition of the United States treasury on Sept. 13, 1937:

Income to date this year	$1,084,496,900
Income to date last year	782,313,600
Increase	$ 302,183,300
Army	87,311,900
Navy	109,103,500
Veterans' costs to date	132,152,000
Agricultural aid	49,557,000
Relief	991,900,000
Public works and work relief	415,821,000
Aid to home owners	54,621,800
Deficit this year	414,730,900
Deficit last year	455,201,100
Decrease	$ 40,470,200
Balance general fund today	3,015,738,500
Balance previous day	3,009,043,100
Increase	$ 5,695,400
Public debt this date	$37,218,529,500
Inactive gold	1,109,366,300

NAVAL STORES.

SAVANNAH, Ga., Sept. 15.—(AP)—TURPENTINE—Firm, 30@30¼c per gal; sales, 58 casks; receipts, 405; shipments, 48; stock, 39,892. ROSIN—Firm; sales, 663 lots, 7,280 lbs; receipts, 1,562; shipments, 110; stock, 83,471. Quote: B, D, and E, $7.50; F, G, H and I, $7.82½; K, $7.85; M, $7.87½; N, $7.90; WG, $8.15; WW and X, $8.60.

FRUITS AND VEGETABLES

Wholesale prices in less than car lots in Chicago, as reported by the bureau of agricultural economics:

Apples, bu, Ill	$ .50	to	$1.50
Beans, string, bu, Ill	.75	to	1.50
Beets, bunch, Ill	.01	to	.01½
Blueberries, Mich, qts	.40	to	.45
Cabbabe, crate, Ill	.40	to	.85
Cantaloupes, crate, Mich	.50	to	1.25
Carrots, Ill, bunch	.01½	to	.02½
Cauliflower, crate, Cal	1.40	to	1.50
Celery, flat crate, Mich	.40	to	.75
Corn, sack, Ill	.25	to	.50
Cucumbers, bu, Ill	.35	to	.75
Eggplant, crate, Fla	.50	to	.65
Lettuce, leaf, bu, Ill	.50	to	.75
Do head, crate, Cal	3.00	to	4.00
Lemons, box Cal	2.25	to	7.65
Lima beans	.75	to	1.10
Limes, cartons	.11	to	.15
Mushr'ms, 1 lb ct, Ill-Mch	.15	to	.35
Onions, green, bu, Ill	.05	to	.10
Do 50 lb sack, Cal	.35	to	.75
Oranges, box, Cal	4.00	to	6.85
Parsley, box, Ill	.20	to	.25
Peaches, bu, Mich	1.00	to	1.50
Pears, Bartlett, Mich	1.10	to	1.85
Peas, hamper, Colorado	1.65	to	1.85
Peppers, bu	.35	to	.65
Radishes, bu, home grown	.01	to	.01½
Raspber., red, 24 pt ct, Mch			1.25
Spinach, bu, Ill	.75	to	1.00
Sweet potatoes, Ill, bu	.90	to	1.00
Tomatoes, 12 qt, Mich	.15	to	.60
Turnips, bu, Ill	.02	to	.03

BENTON HARBOR FRUIT.

BENTON HARBOR, Mich., Sept. 15.—[Special.]—Today's fruit market prices were: Peaches, bushels, Elbertas 2 inch, $1 to $1.10; 1¾ inch, 75 cents. Grapes, Moore's Early, 4 quarts, 14 to 15 cents; 12 quarts, Peaches, bushels, Elbertas, 2 inch, $1 to cents; 12 quarts, 22 to 24 cents. Plums, bushels, Damsons, $1.40. Tomatoes, 12 quarts, 30 to 35 cents.

Commodities

Butter and cheese futures advanced to new high prices for the year on the Chicago Mercantile exchange yesterday. Eggs also advanced, but the trends in other commodities were irregular. Metal markets were quiet and prices firm.

Statistics showing consumption of butter is holding at a high rate in leading centers and the light current production provided the stimulus for the butter market. Production is estimated 3 to 5 per cent below a year ago. Chicago receipts of fresh butter yesterday were 62,000 pounds smaller than on the same day last year. Butter for delivery in November rose ¼ of a cent a pound, closing at 34¼ cents.

Cheese for delivery in November advanced a cent a pound to 18¼ cents. The government reported that receipts of cheese at Wisconsin primary markets last week were 14 per cent below a year ago.

[Complete reports of grain, live stock, produce, and cotton markets are elsewhere in the financial section.]

[Complete reports of grain, live stock, produce, and cotton markets are elsewhere in the financial section.]

FUTURES SUMMARY.

	Close Sept. 15.	Close Sept. 14.	*Season's range High.	*Season's range Low.
Chicago.				
Wheat, bu	$1.04⅜	$1.05	$1.31⅛	$1.02⅞
Corn, bu	.63¼	.63⅝	.86½	.61⅛
Oats, bu	.30¼	.30⅝	.42⅛	.28⅝
Rye, bu	.77¾	.77⅝	.96	.73¼
Soy bns, bu	.94⅝	.94½	1.26	.92⅞
Lard, lb	.1075	.1055	.1370	.1027
Cotton, lb	.0879	.0870	.1382	.0865
Butter, lb	.34¼	.34	.34¼	.29⅝
Eggs, doz	.23⅝	.23¼	.26⅝	.21⅝
New York.				
Cocoa, lb	.0823	.0824	.1295	.0707
Ctnsd oil, lb	.0752	.0737	.1022	.0725
Coff, Rio, lb	.0635	.0638	.0822	.0610
Sugar, lb	.0233	.0230	.0308	.0230
Rubber, lb	.1894	.1881	.2743	.1829
Hides, lb	.1564	.1575	.1900	.1460
Silk, lb	1.72	1.73	1.94½	1.71½
Copper, lb	.1257	.1266	.1630	.1118
Lead, lb	.0626	.0626	.0780	.0532
Tin, lb	.5870	.5850	.6460	.5450
Zinc, lb	.0710	.0715	.0785	.0598

*Since trading in the contract started. All prices are for December delivery, except eggs, which are for October, and butter for November.

NEW YORK FUTURES.

[Yesterday's closing prices in cents per pound unless otherwise stated.]

Coffee.

Rio—Closed .03 to .10 cent lower. September, 6.55; December, 6.35; March, 6.23; July, 6.15. Sales, 4,000 bags.

Santos—Closed .01 to .09 cent lower. September, 10.20; December, 10.09; March, 9.53; May, 9.43; July, 9.36. Sales, 13,250 bags.

Sugar.

Contract No. 3 [domestic]—Closed unchanged to .03 cent higher. September, 2.45; November to January, 2.33; March, 2.34; May, 2.36. Sales, 4,250 tons.

Contract No. 4 [world]—Closed .01 to .07½ cent lower. October, 1.01½; November, 1.07; January, 1.16½; March, 1.18; May, 1.21; July, 1.23; September, 1928, 1.26; January, 1939, 1.32½. Sales, 7,700 tons.

Cottonseed Oil.

Closed .05 to .15 cent higher. October and November, 7.50; December, 7.52; January, 7.53; February, 7.55; March and April, 7.60. Sales, 186 lots.

Wool Tops.

Closed .2 cent lower to .5 cent higher. October, 103.8; November, 103.5; December, 104.0; March, 103.8; May and July, 103.5.

Cocoa.

Closed .01 cent lower to .01 cent higher. September, 8.15; October, 8.17; December, 8.23; January, 8.22; March, 8.23; May, 8.30; July, 8.37. Sales, 222 lots.

Rubber.

Closed .08 to .18 cent higher. September, 18.84; October, 18.87; November, 18.90; December, 18.94; January, 18.99; February, 19.02; March, 19.05; April, 19.07; May, 19.10; July, 19.19; August, 19.23. Sales, 288 lots.

Hides.

Closed .06 to .11 cent lower. September, 15.29c; December, 15.64c; March, 16.01c; June, 16.33c; September, 1938, 16.63c. Sales 42 lots.

Silk.

Closed unchanged to 1 cent lower. September, $1.77; October, $1.75; November, $1.73½; December, $1.72; January, $1.71¼; February, March and April, $1.70½. Sales 340 bales.

Metals.

COPPER—Closed .04 to .09 cent lower. September, 12.45c; October and November, 12.54c; December, 12.57c; January, 12.55c; February, 12.54c; March, 12.52c; April, 12.49c; May, 12.45c; June, 12.43c; July and August, 12.40c. Sales, 9 lots.

LEAD—Closed unchanged. September to February, 6.26c; March, 6.28c; Apri to August, 6.26c. No sales.

TIN—[standard]: Closed unchanged to .30 cent higher. September, 59.30c; October, 59.10c; November, 58.90c; December, 58.70c; January, 58.55c; February, 58.40c; March, 58.25c; April, 58.20c; May, 58.15c; June, 58.10c; July, 58.05c; August, 58.00c. No sales.

TIN—[straits]: Closed unchanged to .20 cent higher. September, 59.80c; October, 59.60c; November, 59.40c; December, 59.20c; January, 59.05c; February, 58.90c; March, 58.75c; April, 58.70c; May, 58.65c; June, 58.60c; July, 58.55c; August, 58.50c. No sales.

CHICAGO FUTURES.

CHICAGO BOARD OF TRADE.

Lard.

[Per 100 pounds.]

	Open.	High.	Low.	Close.	Prev. close.
Sept	$10.68	$10.80	$10.65	$10.80	$10.60
October	10.69	10.80	10.62	10.80	10.57
Dec.	10.65	10.77	10.60	10.75	10.55
January	10.70	10.77	10.65	10.75	10.55
March	10.70	10.70	10.65	10.67	10.50
May	10.70	10.70	10.65	10.67	10.50
Clear Bellies.					
Sept.	16.37	16.37	16.37	16.37	16.37

CHICAGO MERCANTILE EXCHANGE.

Butter.

[Cents per pound.]

Stor. stands.—	Open.	High.	Low.	Close.	Prev. close.
November	34⅛	34⅜	34⅛	34¼	34

Eggs.

[Cents per dozen.]

Refr. stands.—	Open.	High.	Low.	Close.	Prev. close.
October	23⅛	23¾	23	23⅝	23¼
November	23¼	24	23⅛	24	23½

Cheese.

[Cents per pound.]

Single daisies—	Open.	High.	Low.	Close.	Prev. close.
November	18¼	18¼	18¼	18¼	17¼

CASH PRICES.

[Wholesale.]

	Sept. 15.	Sept. 14.
Chicago.		
Butter, extra, 92 score	$ .34¼	$ .34
Cattle, tops, cwt	19.10	18.90
Clear bellies, lb	.1650	.1650
Corn, No. 2 yel, bu	1.07½	1.07⅛
Eggs, extras, doz	.23⅛	.23⅛
Hides, hvy packer, lb	.19½	.19½
Hogs, tops, cwt	12.90	13.00
Lard, cash, lb	.1095	.1075
Do leaf, lb	.1175	.1175
Do loose, lb	.1125	.1105
Oats, No. 2 white, bu	.32⅝	.32⅝
*Steel scrap, ton	19.12	19.25
Wheat, No. 2 hd w, bu	1.09⅝	1.10¼
*Average price Chicago and Pittsburgh.		
New York. [Prices per pound.]		
Antimony, Amer.	$ .1825	$ .1825
Coffee, No. 7 Rio	.09	.09
Do No. 4 Santos	.11⅛	.11¼
Copper, electrolytic	.14	.14
Do export	.13725	.13875
Cotton, mid., upland	.0921	.0906
Do clo, 64x60, 5.35, y	.05	.05
Rubber, sheet smok rib	.1881	.1868
Silk, Jap cr db extr	1.87	1.86½
Sugar, raw, 96 duty pd	.0342	.0345
Do refined	.0515	.0515
Tin	.5987	.5975
Wool, standard tops	1.085	1.085
Other Markets.		
Flour, std pats, bb, Mpl.	$ 6.10	$ 6.10
Lead, lb., E. St. L.	.0635	.0635
Zinc, lb., E. St. L.	.0725	.0725

COMMODITY INDEX.

Associated Press weighted wholesale price index of 35 commodities:

Yes'd'y.	Prev. day.	Wk. ago.	Mo. ago.	Yr. ago.
87.12	86.84	87.00	88.53	81.39

Range of recent years:

	1937.	1936.	1935.	'33-'34
High	98.14	89.22	78.68	74.94
Low	86.26	71.31	71.84	41.44

[1926 average equals 100.]

The Dow-Jones commodity futures index closed at 62.24, up .05.

57-Day Mexican Strike in Oil Fields Settled

MEXICO CITY, Sept. 15.—(AP)—The 57 day Poza Rica oil field strike was settled today, but terms were not disclosed. Mexico City welcomed the end of the strike because its gasoline supply has dwindled to the point where half the city's taxicabs have stopped running. Yesterday, taxi drivers stopped several tank trucks of the Pierce Oil company, took what gasoline they wanted, and paid for it on the spot.

OPERATING NET OF 91 RAILROADS UP 1.3% IN AUGUST

July Net Income of Most Lines Below 1936.

Operating revenues of 91 class 1 railroads amounted to an estimated $279,793,028 during August, according to preliminary reports, the Association of American Railroads said yesterday. This is 1.3 per cent higher than revenues of $276,180,210 in August, 1936. The 91 roads account for 78.8 per cent of total operating revenues of the nation's railroads. Preliminary figures for last month are 23.7 per cent less than the $366,827,476 in August, 1930.

July net income of principal roads reporting yesterday showed decreases from the same month last year, although figures for the first seven months of 1937 generally were larger than for the corresponding 1936 period.

Santa Fe Reports Gain.

The Santa Fe system reported July net income of $3,585,833, compared with $2,681,852 a year ago. For the first seven months net income was $6,931,618 or $1.36 per common share, compared with $2,155,430 or $1.73 per preferred share in the corresponding 1936 period.

The Reading and Erie roads also showed improvement in earnings during the first seven months this year. Net of the Reading was $4,791,580 or $2.25 per common share, compared with $3,407,392 or $1.27 a share in the first seven months of 1936. The Erie had a profit for the seven months of $1,394,844, equal to $1.75 per second preferred share, compared with $428,619 or 89 cents per first preferred share in 1936. For July, net income was $108,611, compared with $269,966 in July, 1936.

The Illinois Central and Chicago and North Western made poorer showings for July and the seven months. August results of the North Western will not be as good as a year ago because of the retroactive wage increases, Fred W. Sargent, president, said yesterday. He called the outlook for the rest of the year "fairly promising."

Day's Earnings Reports.

Yesterday's reports of net income included:

	1937.	1936.
JULY.		
Alabama Gr. South.	$79,822	$36,102
Atchison T. & S. F.	3,585,833	2,681,852
Chi. & E. Ill.	*159,199	*48,583
Chi. & N. Western	*1,625,196	*695,858
Delaware & Hudson	*128,822	*181,617
Erie	108,611	269,966
Fla. E. Coast	*448,874	*418,533
Illinois Central	*393,723	*51,044
Reading	463,738	462,928
Southern	*149,020	400,641
Yazoo & Miss. Val.	*122,847	91,418
SEVEN MONTHS ENDED JULY 31.	1937.	1936.
Alabama Gr. South.	$720,423	$406,352
Atchison T. & S. F.	6,931,618	2,155,430
Chi. & E. Ill.	*552,373	*702,776
Chi. & N. Western	*10,063,529	*9,788,534
Delaware & Hudson	898	*1,072,410
Erie	1,394,844	428,619
Fla. E. Coast	*730,545	*897,951
Illinois Central	*2,012,611	*2,073,642
Reading	4,791,580	3,407,392
Southern	1,573,179	446,744
Yazoo & Miss. Val.	286,207	*412,170
TWELVE MONTHS ENDED JUNE 30.	1937.	1936.
Cuba Co.	$*149,363	$*765,213
Cuba R. R.	157,212	*42,003
Cons. R. R. of Cuba	337,366	*174,119
Compania Cubana	*78,874	*179,384

*Net loss.

DENIES RAILS PLAN SERIES OF WAGE BOOSTS

A report from New York that the railroads are planning to offer operating employes a series of three hourly wage increases of 2 cents each in the next six months was denied yesterday by H. A. Enochs, chairman of the conference committee of managers.

"No offers have been made, either now or previously," said Enochs. "I am amazed at any story like that. It almost looks as if the roads will have to borrow money to pay what they already have promised, let alone adding 116 million dollars to payrolls as asked by operating employes."

Enochs said there has been no indication as yet that any wage agreement is near. Dr. William M. Leiserson, federal mediator, had no comment to make on the report. He said meetings will be continued tomorrow.

STEEL OPERATING RATE REBOUNDS TO 80 PER CENT

Steel ingot production this week was estimated yesterday by the magazine Iron Age at 80 per cent of theoretical plant capacity, a rise of 10 points over last week's output but 3 points below the pre-Labor day operating rate.

New business thus far in September has been 15 to 30 per cent better than in the corresponding period of August, the trade journal said, but shipments continue to exceed bookings with most mills.

The Iron Age composite scrap price is $19.33 a ton, down $1.25 from its Aug. 24 peak, and $2.59 below the high for this year, established in April.

Business Bits

Allan S. Noyes, partner in David A. Noyes & Co., has been elected a director of Asbestos Manufacturing company, replacing M. L. Brown, who resigned.

William De Forest Manice has been elected a director of the Southern Pacific company to succeed Thomas Nelson Perkins, who resigned.

The fifteenth annual conference of the National Industrial Advertisers' association will be held at the Edgewater Beach hotel Sept. 22 to 24, inclusive.

Merrill B. Sands has been elected president of Dictaphone Sales corporation, succeeding J. L. McIntosh, who resigned. McIntosh will continue as vice president in charge of financial affairs.

AMERICAN EXCHANGES NOW FOLLOW LONDON, SAYS LICHTENSTEIN

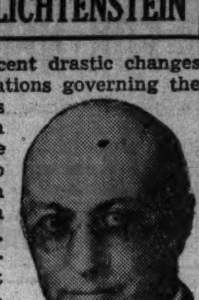

Dr. Lichtenstein.

Because of recent drastic changes in federal regulations governing the stock exchanges the American markets have been reduced to a mere reflection of the London exchange, Dr. Walter Lichtenstein, economist and vice president of the First National bank of Chicago, said yesterday in an address before the opening session of the American Mutual alliance at the Edgewater Beach hotel.

Lichtenstein said he did not agree with the popular belief that war scares had been an important cause of the recent slump in the American markets.

"My theory is," he said, "that the fact the New York Stock exchange is now merely a tail of the London market is in some measure responsible. Regulations have become severe enough so that our large speculators are operating in American stocks on the London market, and the small speculators are out of our market because of marginal requirements.

"This may or may not be a good thing, but its effect is that the thin New York market is no longer so much a reflection of American economic conditions as it is of the strength or weakness of the royal exchange in London."

Lichtenstein said he did not expect a general business recession before next March, and that it might be delayed until the 1940 election by governmental manipulations.

AM. TELEPHONE NET OPERATING INCOME FALLS

Several Firms Report Profit Increases.

[Continued from page 29, column 8.]

Aug. 15, compared with $396,419, or 46 cents a share, a year ago.

American Gas and Electric company and subsidiaries reported net income of $13,128,016, or $2.45 a common share, in the 12 months ended July 31, compared with $11,306,922, or $2.04 a share, in the preceding 12 months. July net was $930,819 against $686,303.

Cooper's Profits Rise.

Greif Brothers Cooperage had net profit of $513,869, or $8.02 a share on the class A common stock in the 9 months ended July 31, compared with $333,725, or $5.20 a share, in the corresponding 1936 period. Dividend arrears on the A stock were $10.55 a share as of June 30, 1937. For the three months ended July 31, net income was $148,885, or $2.32 a class A share, compared with $144,254, or $2.26 a share, in the corresponding period last year and $220,062, or $3.44 a share, in the second quarter of this year.

Net profit of Four Wheel Drive in the fiscal year ended June 30 was $162,935 or 95 cents a share, compared with $105,359 or 61 cents a share in the preceding year, both per share figures giving effect to the recent 10 for 1 stock split.

Day's Earnings Reports.

Earnings reports issued yesterday were:

SIXTEEN WEEKS ENDED AUG. 15.		
Champ Pap & Fibre	$922,487	$396,419
SIX MONTHS ENDED JULY 31.		
Schwitzer-Cummins	$282,220	$185,379
NINE MONTHS ENDED JULY 31.		
Greif Br Cooperage	$513,869	$333,725
THREE MONTHS ENDED JULY 31.		
Greif Br Cooperage	$148,885	$144,254
TWELVE MONTHS ENDED JULY 31.		
American Gas & El.	$13,128,016	$11,306,922
Duquesne Light	10,599,797	10,915,107
JULY.		
Amer Gas & Elec	$930,819	$686,303
SIX MONTHS ENDED JUNE 30.		
Lane-Wells	$357,961	$†264,598
TWELVE MONTHS ENDED JUNE 30.		
Quaker State Oil	$1,412,437	....
FISCAL YEAR ENDED JUNE 30.		
Capital City Prod	$268,397	$163,374
Faultless Rubber	187,426	127,134
Four Wheel Drive	162,935	105,359
Holly Oil	51,225	*5,156
Nat Steel Car	160,983	11,835
Univ Leaf Tobacco	1,636,081	1,630,996
FISCAL YEAR ENDED JUNE 19.		
Nachman-Springfilled	$197,637	$143,221
YEAR ENDED DEC. 31, 1936.		
Singer Manufactur.	$15,137,713	$16,291,206

*Loss. †All of 1936.

POWER OUTPUT FALLS; DECLINE EXCEEDS NORMAL

Electricity output in the United States last week declined 7.2 per cent from the week ended Sept. 4 to 2,154,276,000 kilowatt hours, the Edison Electric institute reported yesterday. Production was 6.2 per cent above the 2,098,924,000 kilowatt hours generated during the corresponding week of 1936.

Output during the Sept. 4 week this year set a new record of 2,320,982,000 kilowatt hours. The decline last week was partially accounted for by the Labor day holiday, but the drop was more than seasonal. Cooler weather was also held responsible for the lower output.

Electric output in the Chicago district amounted to 120,463,000 kilowatt hours, a decrease of 10.2 per cent from the preceding week, but a gain of 6 per cent over the same week of last year.

REA Rescinds $300,000 Loan to Illinois Project

Washington, D. C., Sept. 15.—The Rural Electric administration today rescinded a loan of $300,000 to the Eastern Illinois Power coöperative for construction of what would have been the second largest generating plant financed by this federal agency. The loan was recalled when it was found that power could be purchased wholesale from the Central Illinois Public Service company at 12 mills per kilowatt hour, a rate which REA official said was only slightly higher than the cost at which the coöperative could generate power from its own plant.

DEERE & CO. PAYS $1 IN CASH, TWO COMMON SHARES

Desires Broader Stock Distribution.

Directors of Deere & Co., farm equipment maker, yesterday declared a dividend of $1 cash and two shares of common stock for each share of common outstanding. The cash payment will be made Oct. 20 and the stock will be distributed Oct. 30, both to holders of record on Oct. 2. In July the company paid $1 on its common stock, the first payment since July 1, 1931.

Before the directors' meeting stockholders had authorized an increase in the common stock from 1,250,000 shares to 5,000,000 shares. The increase was made to effect a broader distribution, officials said.

Votes Special Dividend.

A special fiscal year-end dividend of 40 cents was voted by directors of Liquid Carbonic corporation on the capital stock. This is in addition to a quarterly dividend of 40 cents voted recently, and is payable at the same time, Sept. 25, to stockholders of record Sept. 20.

Great Lakes Steamship company voted a special dividend of 75 cents in addition to the usual quarterly distribution of the same amount.

The Olympic Forest Products company, San Francisco, declared dividends totaling $50,688, or $46.29 a share on the old $8 preferred stock not exchanged for new $2 preferred shares. The payment will clear all back dividends on the issue. An initial dividend of 33 cents was authorized on the new stock.

Day's Dividends Declarations.

Dividends declared yesterday, with rate, period, and payment and record dates, follow:

Am Dist Tel, $1.25 q	Sep. 20	Sep. 15
Angost-Wupp, 10c	Sep. 30	Sep. 23
Boston Insur, $4	Oct. 1	Sep. 20
Chamblin Metal Weath, 20c q	Sep. 30	Sep. 24
Chart Bk India, 14%	Sep. 29	....
Chi Mill & Lum, A, $1.50	Oct. 1	Sep. 22
Do C, $1.50	Oct. 1	Sep. 22
Colon Develop 6% pfd, 1½%		Oct. 1
Do 5% inc, 1¼%		Oct. 1
Consol Oil, 20c q	Nov. 15	Oct. 15
Cor & Rey $6 pfd, $1.50 acc	Oct. 1	Sep. 24
*Deere & Co, stock	Oct. 30	Oct. 2
Do $1	Oct. 20	Oct. 2
Det Edison, $1 q	Oct. 15	Sep. 25
Eason Oil, pfd, 37½c q	Oct. 4	Sep. 23
Gen Capital, 40c	Oct. 11	Sep. 30
Gibson Art, 50c q	Oct. 1	Sep. 20
Globe Knitting, 25c q	Sep. 25	Sep. 20
Grays Har Pulp $8 pfd, $55.62 acc	Sep. 16	Sep. 13
Great Lakes S S, 75c q	Sep. 29	Sep. 23
Do 75c ex	Sep. 29	Sep. 23
Harbauer, 25c q	Oct. 1	Sep. 23
Hartford Fire Ins. 50c q	Oct. 1	Sep. 15
Hormel, Geo A, 25c q	Oct. 15	Oct. 2
Do A pfd. $1.50 q	Oct. 15	Oct. 2
Imp Chemical, 3%	....	....
Independ Pneu Tool, 62½c	Oct. 1	Sep. 22
Intertype, 1st pfd, $2 q	Oct. 1	Sep. 20
Joliet Heating pfd, 7½c q	Oct. 1	Sep. 15
Kirsch, A, 12½c q	Oct. 1	....
Do B, 12½c	Oct. 1	....
Lion Oil, 25c q	Oct. 20	Sep. 30
Liquid Carbon, 40c ex	Sep. 25	Sep. 20
Mahoning Coal R R, $7.50	Oct. 1	Sep. 24
Marlin-Rockwell, 75c q	Oct. 1	Sep. 24
Morris, Philip, 75c q	Oct. 15	Oct. 1
Mountn States T & T, $2 q	Sep. 15	....
Murray Ohio Mfg, 30c	Oct. 1	Sep. 22
Nat Fuel Gas, 25c q	Oct. 15	Sep. 30
Nat Pumps pfd, 13¾c q	Oct. 1	Sep. 20
N Y Trust, $1.25 q	Oct. 1	Sep. 18
Olymp For Prods, $8 pfd, $46.29 acc	Sep. 16	Sep. 13
Do new $2 pfd, 33c init	Oct. 1	Sep. 20
Prov Wash Insurance, 25c	Sep. 29	Sep. 16
Pullman, 37½c q	Nov. 15	Oct. 25
Ry Equip & Realty, 25c q	Oct. 25	Sep. 30
Do pfd. $1.50 q	Oct. 25	Sep. 30
S Cal Gas, 6% pfd, 37½c q	Oct. 15	Sep. 30
Sou Nat Gas, A, 50c	Sep. 30	Sep. 21
Stecher Traung Litho, 25c	Sep. 30	Sep. 23
Sun Life Assur Can, $3.75	Oct. 1	Sep. 15
Utah-Idaho Sugar, 5c	Sep. 30	Sep. 17
Weinberg Drug, 50c q	Oct. 1	Sep. 20

*Two shares common for each share held.

In the table the letter "q" refers to regular quarterly dividends, "acc" to payments on arrears, and "ex" to extra dividends.

OLDSMOBILE MAKING NEW 1938 MODELS

Oldsmobile is in production on its 1938 models, with its operations adjusted to provide employment for its factory workers on the steadiest basis in its history, C. L. McCuen, general manager of the Oldsmobile division of General Motors, said here today.

McCuen said that, in line with other automobile companies, Oldsmobile is endeavoring to reduce periods of enforced idleness caused by the changing over to new models. He explained that a substantial part of the $15,000,000 which the company has spent since 1934 on its expansion program has gone to make possible the more even spreading of work throughout the year. Approximately $500,000 was spent on two new buildings which provide storage space for a reserve assembly stock of 31,000 motors and corresponding quantities of sheet metal.

The 1938 models now are coming off the assembly line at a rate in excess of 400 cars a day, and by Sept. 30 full production of about 1,000 cars a day is expected. Details of the new models will be announced on Oct. 10.

August Life Insurance Sales Rise 5.2 Per Cent

New York, Sept. 15.—(AP)—The Association of Life Insurance Presidents, in its monthly statement today to the department of commerce, reported a total of $703,123,000 new paid-for insurance business in August, an increase of 5.2 per cent over the same month last year.

INVESTING COMPANIES

	Bid.	Ask.		Bid.	Ask.
AdF2d In.	16.15	17.18	Nat Wid S	4.27	4.37
Af F Inc.	7.80	8.65	Do vt xd	1.73	1.89
Amerex H.	23.50	25.25	Nat Inv	6.27	6.97
Am Bus S	1.00	1.11	N E Fund	16.55	17.80
Am In Stk.	5.125	5.625	NYBTS	3.375	....
Brd St In.	30.66	32.79	NOBT ct.	56.375	....
Cen Sh T.	23.71	25.50	N Am T S	2.51	....
Corp Tr	2.71	....	Do '55	3.11	....
Do AA	2.58	....	Do '56	3.05	....
DoAAMd	3.26	....	Do '58	2.85	....
Do AcSer	2.58	....	Quart InS.	15.68	17.17
Do AcMd	3.26	....	Rep Tr S.	12.08	12.58
Cum Tr S	5.64	....	SelAmS In.	12.55	13.67
Div Tr B.	10.25	....	Sel In S	4.96	....
Do C	4.45	....	Spen T F.	18.38	19.35
Do D	6.65	7.40	StatSt I	100.00	104.00
Div Shr	1.69	1.84	Su ofATA	3.77	....
Fid F Inc.	24.64	26.53	Do AA	2.47	....
Fir Bos C.	19.50	21.00	Do B	3.92	....
Fix Tr SA.	11.60	....	Do BB	2.47	....
Do B	9.57	....	Do C	7.09	....
Fund In I.	20.74	22.00	Do D	7.09	....
Fund TrSA	5.70	6.38	Sup Shr	12.37	13.45
Do B	5.19	....	TrsSt IC	2.80	....
GenCap C.	37.91	40.76	Do D	2.75	....
Gen In T.	6.07	6.61	Tr A Bk B	.79	.88
Inc Inv	21.94	23.59	Tr In Sh.	1.31	1.43
Md Fund.	8.23	9.02	ELPA.	15.125	15.625
MasInv T.	25.05	26.58	Do B	2.28	2.38
Mutu In.	14.26	15.58	Do vt xd	.92	1.00

PROPOSE CHANGE IN SUBSIDIES FOR CROP CONTROL

AAA Meets with State Chiefs on Plan.

Washington, D. C., Sept. 15.—[Special.]—Tentative subsidies to farmers for crop production control during 1938 were disclosed today as state chairman who administer policies of the Agricultural Adjustment administration met here.

The committee met behind closed doors with AAA officials and gave approval to Secretary Wallace's proposal to tighten production control. A broad outline of the program probably will be announced this week, according to H. R. Tolley, AAA administrator.

Changes in Plan.

The chief change in the plan from last year, a spokesman for the chairmen said, is in the "bookkeeping on benefit payments which have averaged a half billion dollars yearly. Instead of paying farmers in part for diverting acreage from major crops and in part for practices termed soil-building, the new program would stress acreage limits or "goals." If these limits were exceeded, benefit payments would be cut sharply.

The cotton farmer, for example, received 5 cents a pound this year for average production on each acre diverted from cotton, up to 35 per cent of his base, or past production. Under the new program the cotton farmer who stays within the limit or "goal" would receive 2 cents a pound on normal yields on acres planted to cotton.

10.5 Cents on Corn.

Similarly the corn farmer would receive, under the tentative program, 10.5 cents a bushel on normal yields on corn; tobacco growers, from a half to 1 cent a pound; peanut growers, 0.2 cent a pound; potato growers, 6 cents a bushel for early potatoes and 4 cents for late potatoes; and rice growers 0.12 cent a pound.

Major crops on which there are no special goals or limits would receive $1.50 an acre, adjusted for productivity, if the farm "goal" were observed.

Payments also are provided for fertilizing, control work to prevent soil blowing, planting of trees, and similar practices intended to conserve land.

FORMER MEMBER OF UNION TELLS OF PLOT TO KILL

Gadsden, Ala., Sept. 15.—(AP)—A "union plot" to kill Jimmy Karam, former Auburn football player, was described in testimony today at a national labor relations board hearing of a complaint against the Goodyear Tire & Rubber Co.

Troy Higdon, former member of the United Rubber Workers of America, affiliate of the Committe for Industrial Organization, gave the testimony when he was called as a witness by counsel for the Etowah Rubber Workers organization, intervenors in the hearing. Karam had been described in previous testimony as a leader in the Etowah group, which the U. R. W. A. contends is company dominated.

Higdon said the plot against Karam failed when he "did not follow a toll car we sent out for him." The witness testified "we were going to kill him" if he came to the spot where more than a hundred union members had gathered the night of May 30, 1937.

After the "toll car" failed to bring results, Higdon said, the union members paraded through the streets of Gadsden, armed with shotguns, rifles, pistols and blackjacks.

GAY ASKS STUDY OF MARKET BEST FOR PUBLIC NEEDS

New York, Sept. 15.—[Special.]—Charles R. Gay, president of the New York Stock exchange, today called upon the Roosevelt administration, and especially upon the successor of James M. Landis, who has just retired as chairman of the securities and exchange commission, to undertake a fundamental study of the kind of stock market that is best suited to the needs of the American public.

The statement was made in response to "attacks" Landis made in his "good-by interview" on Tuesday.

Other Wall street comment today on Landis' interview was adverse. It ridiculed Landis' assertion that the odd lot market could be depended upon now to provide a "cushion" for prices, apparently as a substitute for the bear traders of former days.

CHICAGO LIVE STOCK

All prices are in dollars per 100 pounds.

Hogs.

Receipts, 10,000; shipments, 1,200.

Good to choice, 140@180 lbs.	$11.75@12.80
Good to choice, 190@210 lbs.	12.75@12.90
Good to choice, 220@250 lbs.	12.50@12.90
Good to choice, 260@325 lbs.	11.90@12.75
Good to choice, 350@400 lbs.	11.25@11.80
Light pack sows, 270@350 lbs.	10.85@11.30
Hvy pack sows, 350@550 lbs.	10.65@11.00
Pigs, common to best	6.75@11.65

Cattle.

Receipts, 9,000; shipments, 2,000.

Prime steers, 1,000@1,500	$18.10@19.10
Good to best, 700@1,000	15.25@19.00
Poor to best, 700@1,500	7.35@19.10
Low grade steers	5.50@ 7.35
Bulk of steers	11.00@18.50
Cows, choice to fine	9.25@10.25
Cows, good to choice	8.00@ 9.25
Cows, fair to good	6.25@ 8.00
Cows, common to fair	5.35@ 6.25
Canners and cutters	3.50@ 5.15
Hefers, yearlings, fair to best	7.75@16.25
Hefers, common to fair	6.25@ 7.75
Stockers and feeders	5.50@11.50
Calves, poor to best	5.00@13.00
Bulls, bologna, com to choice	5.25@ 7.50
Bulls, beef and butchers, fair to best	6.85@10.50

Sheep.

Receipts, 10,000; shipments, 800.

Native lambs, fair to best	$11.00@11.65
Native lambs, common to fair	9.25@11.00
Native buck lambs, fair to best	10.00@10.65
Native lambs, culls	8.00@ 9.00
W. range lambs, gd to choice	11.25@11.65
W. range lambs, fair to good	11.00@11.25
Feeding lambs, best grade	8.50@10.40
Ewes, light, good to choice	4.00@ 4.50
Ewes, light, fair to good	3.50@ 4.00
Ewes, culls to fair	2.25@ 3.50
Ewes, heavy, 150@250 lbs.	3.50@ 4.00
Yearlings, wethers	6.00@10.00
Bucks	2.25@ 3.25

Comparative Prices.

HOGS—Bulk of sales yesterday	$10.90@12.80
One month ago	10.85@12.65
One year ago	8.90@10.65
Top yesterday, $12.90; average, $11.80.	
CATTLE—Bulk of sales yester.	$11.00@18.50
One month ago	10.50@17.25
One year ago	8.75@10.50
Top yesterday, $19.10; average, $14.75.	
LAMBS—Bulk of sales yester.	$11.00@11.35
One month ago	10.00@10.50
One year ago	8.50@ 9.00
Top yesterday, $11.50; average, $11.20.	

NEW·YORK CURB TRANSACTIONS

Wednesday, September 15, 1937.

Shares sold today............248,000 — Total sales 1937 to date.......76,276,000

Year ago............304,930 — Total sales 1936 to date.......92,726,216

	Sales.	High.	Low.	Close.	Net chge.
Acme W vtc.	25	43⅛	43⅛	43⅛	— ⅜
†Aero S M B	500	4⅛	4	4⅛	+ ⅛
†Air Devices.	200	1⅜	1⅜	1⅜	+ ¼
Ala Pw $6 pf	10	61	61	61	+ 1
Alles & Fisher	100	3	3	3	....
Alum Co Am	300	130⅝	127	130⅝	+ ⅝
†Am Airlines	300	18⅛	18	18⅛	+ ⅛
†Am Beverage	100	1¼	1¼	1¼	+ ¼
Am Book	60	54	52	52	— 5
†*Am B Brd	200	14⅛	14⅛	14⅛	— ⅜
Am Capital B	500	½	½	½	....
Do pfd	100	30¾	30¾	30¾	— 4
†Am Centrifug	1,000	2⅜	2⅜	2⅜	....
†Am C P&LA	425	32⅝	30	32⅝	+ 2⅝
†Do ww	100	30	30	30	— 1½
†Do B	300	4	3¾	3¾	+ ¼
Am Cyan B.	1,100	31⅝	30⅝	31⅝	+ ⅝
Am&F P war	500	1⅛	1⅛	1⅛	....
Am F & Hoe	100	17	17	17	— ½
Am Gas & El	4,000	31	30	31	+ 1
Do pfd	25	110	110	110	+ ⅜
Am Lgt & T	500	16¼	16¼	16¼	+ ¼
Am Mfg	25	37	37	37	— 1½
†Am Maracaib	1,000	1⅛	1⅛	1⅛	+ ⅛
Am Sup Pow	2,200	1¼	1¼	1¼	+ ⅛
Do 1st pfd	300	91	91	91	+ 1
Do pfd	200	25½	25¼	25½	+ ¼
Am Thread pf	500	4	4	4	— ⅛
Anch Post F	200	2½	2½	2½	....
†Ang Wupp	100	5	5	5	....
Ark Nat Gas	2,700	5⅝	5	5¼	....
Do A	3,800	5½	5¼	5½	+ ⅜
Do pfd	300	7⅝	7⅝	7⅝	+ ⅛
*Ark P&L pfd	110	79	77	79	— 4¼
†Ashl Oil & R	300	5	4⅞	5	....
†As G & El A	1,200	2⅛	2	2	— ⅛
Do pfd	1,100	16	14½	15⅝	+ ⅝
†Atlas Corp w	1,100	1⅝	1½	1⅝	+ ⅛
Atlas Ply	200	21½	21½	21½	....
†Aust Silv M	100	⅞	⅞	⅞	....
†Autom Prod.	1,300	3¾	3⅝	3¾	+ ¼
†Auto V Mch	400	10½	10¼	10¼	+ ¼
Babcock & W	150	99½	95½	99½	+ 3¾
Baldw L war	2,300	10	9½	9½	— ⅝
†Baldw Rub.	100	11½	11½	11½	....
†Bariu S Stl	100	3½	3½	3½	+ ⅛
†Bath Iron W	100	7	7	7	+ ⅛
*Bellanca Aircr	100	14½	13⅝	14	+ 1⅛
Bell T Pa pf	10	118¼	118¼	118¼	+ 1⅝
†Bellanca Airc	100	4⅞	4⅞	4⅞	....
†Berk & Gy F	400	1⅝	1½	1⅝	....
†Do war	1,100	⅜	⅜	⅜	+ ⅛
†*Bliss & Lau	50	34	34	34	+ ⅛
†Blue Ridge	1,100	2	2	2	....
†Bourjois	100	4⅛	4⅛	4⅛	+ ⅛
Bowm Bilt H.	100	1⅛	1⅛	1⅛	....
Braz T & L.	300	21⅛	20⅞	21⅛	— 1⅜
†Breeze Corp.	200	7¼	7¼	7¼	— ⅛
†Bwster Aero.	700	3⅞	3⅝	3⅝	— ⅛
†Bridgpt Mh.	200	15	14⅝	14⅝	+ ⅛
Brill A	100	6¼	6¼	6¼	+ ⅛
Do B	100	2⅜	2⅜	2⅜	+ ⅛
Do pf	100	35	30½	35	+ 4
Brit C Pw A	225	34½	34	34½	— ½
Brown Co pf.	100	63	63	63	+ 1
†Brown FDist	100	5⅝	5⅝	5⅝	+ ⅛
Bunk H & S	1,300	25½	24	25	— ⅝
Cab & Wire A	200	1	1	1	....
Do B	500	¼	⅛	¼	+ ⅛
CanHydroE pf	80	83	81	81	— 3
Can Ind Alc A	200	5½	5½	5½	+ ⅛
Can Marc Wir	1,600	1⅜	1⅜	1⅜	— ⅛
Carib Syn	1,700	1¼	1⅛	1⅛	....
†Carnegie Met	600	2⅛	2⅛	2⅛	....
Carrier Corp	5,000	54⅛	50	50	— 4
†Carter J W.	600	8	8	7⅞	— ⅝
†Catalin Am.	900	4⅝	4¼	4¼	+ ⅛
Celanese 1 pf	75	113	113	113	+ 3
Cen & Sw Ut	500	2⅝	2½	2⅝	+ ⅛
CentMeP7%pf	10	88	88	88	— 2⅝
Cen St El	1,200	1	⅞	1	....
Do 6% pf.	200	10½	10	10½	+ ½
†Centrif Pi	700	4⅝	4⅝	4⅝	....
Chesebro	50	109	109	109	+ 3
Ch Rv&Mh	100	14	14	14	+ 1
Childs pfd	125	65	63	65	+ 4
Cities Service	9,400	2⅝	2½	2½	....
Do pfd	300	34	33	34	+ 1¼
City Auto Stp	100	8½	8½	8½	....
Claude N Lts	900	2	2	2	....
†Cleve Tract	300	11⅛	11	11⅛	+ ⅛
Club Al Uten.	200	1	1	1	— ⅛
†ColonDevelop	400	3⅝	3¼	3⅝	+ ⅛
†ColoF&I war.	700	9⅞	9½	9⅞	— ⅛
Colts Pat F A	500	59	57	57	— 5
ColumG&E pf.	25	67⅛	67⅛	67⅛	— ⅛
Colum O & G.	1,400	6¼	6	6	....
†Comwlth Ed.	1,400	29	28	28⅞	— ⅛
Com&So war.	1,500	⅛	⅛	⅛	....
C P&L 1st pf.	50	30	29¾	30	+ 1
Com W Svc.	100	⅞	⅞	⅞	....
†Cons Biscuit.	200	3⅛	3	3	— ⅛
Cons Cop Min.	4,300	8⅝	8	8¼	— ⅛
†ConsG&E Bal	100	71½	71½	71½	+ 2⅛
Do pfd A	10	113¼	113¼	113¼	+ ⅛
†Cons Gas Ut.	300	1⅝	1½	1⅝	+ ⅛
†Cons Royalty.	600	2⅛	2	2⅛	+ ⅛
Cons Stl Corp.	1,100	6⅞	6⅝	6⅞	+ ⅜
Cont Roll&Stl.	200	18	17½	18	+ 1
†CookPaint&V.	100	13½	13½	13½	....
†Cooper-Bess	300	14⅝	14⅛	14⅛	— ⅛
Copper Range.	100	10	10	10	+ ⅛
†Cord Corp	200	3⅝	3¼	3⅝	+ ⅛
†Corron& Rey.	300	4¼	4	4¼	+ ¼
†Cosden Petro.	1,400	3⅞	3⅝	3⅞	+ ⅛
Courtaulds	400	13⅛	12⅝	12⅝	— ⅝
Creole Pet	1,300	31⅝	31	31¼	+ ⅛
Crocker Wh	400	10⅝	10	10½	— ½
†Croft Brew's	1,300	⅛	⅛	⅛	....
†Crown C Pet.	900	1⅝	1½	1½	— ⅛
†Crown Drug.	300	2	2	2	+ ⅛
†Cusi Mex	2,000	⅛	⅛	⅛	....
Darby Pet	500	10¼	10	10	....
†Dayton Rub	100	16⅝	16⅝	16⅝	— ¼
D Mfg 1st pfd.	10	67	67	67	+ 1
†Derby Oil	400	5⅝	5⅛	5⅛	+ ⅛
Det Gray Ir	200	1⅞	1⅞	1⅞	....
†Det Paper Pr.	200	4½	4¼	4¼	— ¼
†Det Stl Prod.	200	40	38½	40	+ 2
Dom St &Coal.	500	18	17⅝	18	....
†Driver-Harris.	100	30½	30½	30½	+ 1½
†Dubilier Con.	300	2½	2¼	2⅜	+ ⅛
†Duro Test	200	6⅞	6⅝	6⅞	+ ⅝
Eagle P Lead.	700	17½	17	17	— ¼
East Gas & F.	200	5⅛	5⅛	5⅛	+ ⅛
Do 6% pfd.	100	43	43	43	— ¼
EastSta Corp.	300	3	2⅝	3	....
†EasyW M B.	600	7½	7⅛	7¼	+ ⅛
†Edis Br Strs.	100	19⅛	19⅛	19⅛	+ 1
†Eisler El.	400	1⅞	1⅝	1⅞	+ ¼
El Bond & Sh.	13,400	15⅛	13⅝	14⅝	+ ⅝
Do pfd	100	68⅝	68⅝	68⅝	+ 1
Do $5 pfd	100	60	60	60	+ 3
El P & L war	100	9	9	9	+ 2
Elect Sh C pf	50	8⅝	8⅝	8⅝	+ ⅛
†Electrol vtc.	100	2⅛	2⅛	2⅛	+ ⅛
EmpG&F6% pf	50	34	34	34	— 6
†Equity Corp.	2,400	1⅜	1¼	1¼	....
Evans Wallo.	5,700	⅞	⅝	⅝	— ⅛
†Ex-Cell-O Cor	300	14⅛	14⅛	14⅛	+ ⅛
†Fairchild Av	300	3⅝	3⅛	3⅜	+ ¼
†Falstaff Brew	300	9	8⅝	9	+ ⅞
†Fanny Farm	100	22	22	22	+ 1
†Fedders Mfg	300	13⅛	13⅛	13⅛	+ ⅛
†Ferro Enam.	600	34	33½	33½	....
†Fidelio Brew	300	⅛	⅛	⅛	....
Fisk Rubber.	700	10⅝	9⅝	10	— ⅛
Do pfd	50	75⅝	75⅝	75⅝	+ ⅛
FlaP&L $7 pf	200	38	36½	38	+ ⅛
Ford M Can A	100	20½	20½	20½	....
Ford Mot Ltd	500	6½	6½	6½	....
†Gen Alloys	200	3	2⅞	2⅞	....
Gen Firepfg.	300	20⅛	20⅛	20⅛	+ ⅜
Gen Invest	600	⅞	⅞	⅞	— ⅛
Gen Rayon A.	400	1⅝	1¼	1⅝	+ ⅛
†Gen Tel	600	15	14¾	14¾	....
Georg Pow pf	25	73⅝	73⅝	73⅝	+ 1⅜
Glen Alden	600	8⅝	8⅝	8⅝	+ ⅛
GodchauxS pf	50	97	97	97	+ 1
†Gorh Inc A.	100	5	5	5	— ⅝
Gorh Mfg vtc	100	26	26	26	— 1
†Grand N Film	1,100	2½	2⅜	2⅜	....
Gray Tel P S	100	7⅝	7⅝	7⅝	+ ⅛
Gt Atl&P nv	40	81	80¼	81	....
Do 1st pfd	25	122	122	122	+ ¾
Gt Nor Pap	50	35	35	35	....
Greenf T&D	1,000	12	11⅛	11½	— ⅜
†Groc Str Pr	100	4½	4½	4½	+ ⅛
Guard Inv	200	⅜	⅜	⅜	....
Gulf Oil	600	52	51	51⅝	+ ⅝
Hall Lamp	100	4¼	4¼	4¼	....
†Hecla Min	1,600	14⅝	14	14	— ⅝
†Helena Rubin	100	6	6	6	+ ⅝
Heyden Chem.	200	41	41	41	— 1
Holling Gold	200	11⅛	11	11⅛	+ ⅜
Horn & Hard.	125	30⅛	29½	30⅛	....
†Hud B M&S.	500	27⅛	26⅛	26⅝	— ⅝
Humble Oil	600	76⅝	74⅛	74⅛	— 1⅜
†Hummel R Fi	500	9¼	9	9¼	+ ¼
†Hygrade Fd	300	3¼	3	3	+ ⅛
Ill Iowa Pow	200	5⅝	5⅛	5⅛	....
Do div ct	200	7⅛	7⅛	7⅛	+ ⅛
Do pfd	400	20	19	19½	— ⅛
Imp Oil Can	1,400	19⅝	19	19½	+ ⅛
Imp Tb Can	200	13⅝	13⅝	13⅝	....
Indus Fin pfd	25	11⅛	11⅛	11⅛	— 1
Ins Co N Am.	300	61⅝	60⅝	61	....
Int Cig Mch	100	21⅛	21⅛	21⅛	+ ¾
Int Hyd-El pf.	600	25	24⅛	24⅝	+ 2
Internat Pet	2,000	33⅛	31⅝	33	+ 1
†Inter Radio	200	10	9⅞	10	....
†Inter Ut B	1,000	1⅛	1⅛	1⅛	....
Int Pw Del pf	30	7⅝	7⅝	7⅝	— 1⅝
Invest Roy	100	⅛	⅛	⅛	+ ⅛
Ir Firemn vtc	100	20	20	20	....
†Ital Superp A	100	⅞	⅞	⅞	....
†Jacobs Co	100	13	13	13	+ ⅛
JerCP&L 6% pf	30	80	79½	80	— ⅛
†Jones&Naum	200	4⅛	4⅛	4⅛	....
Jones&Lau Stl	300	72⅛	72	72	— 2
†Kingston Pr	900	4⅛	4	4	....
Kimberly Cl pf	40	107½	107½	107½	+ 2
†Kirby Pet	500	5⅝	5⅝	5⅝	....
Kirkl Lake GM	700	1⅝	1⅝	1⅝	+ ⅛
†Klein D E	100	17½	17½	17½	+ 1½
†Kruger Br	200	9⅝	9⅝	9⅝	+ ⅛
Lacka RR NJ.	20	65	64	64	— 1
Lake Shore M	400	48⅛	46⅝	48⅛	+ 1⅝
Lakey Fdy&M.	200	4⅛	4⅛	4⅛	....
†Lefc Real pf	100	14⅝	14⅝	14⅝	+ ⅛
Lehigh C&N	3,500	7½	7⅛	7⅛	+ ⅛
†Leonard Oil	2,000	⅜	⅜	⅜	....
Line Material	25	27⅝	27⅝	27⅝	+ 2⅛
†Lion Oil	1,200	24	23	23	— ⅛
†Lockheed Air	1,500	11	10	10⅛	+ ⅛
Lone Star Gas	900	9⅝	9⅛	9⅛	+ ⅛
Long Isl Lt	600	3⅛	3⅛	3⅛	+ ⅛
Do pfd	10	80	80	80	+ 1
†Loudon Pack	100	3⅝	3⅝	3⅝	+ ⅛
†Louis L & E.	200	10½	10½	10½	+ ⅛
McWill Dredg.	100	20	20	20	+ ⅛
†Majes R & T	100	2⅛	2⅛	2⅛	+ ⅛
†Mangel Strs	200	5⅝	5	5⅝	+ 1⅜
Do pfd	20	50	50	50	....
Massey Harris	800	8⅝	7½	8⅝	+ ⅛
†Master Elec	100	21	21	21	+ ⅛
Mercant Strs	100	33	33	33	— 3
†Merritt C & S	400	5⅛	4⅝	5	....
Mesabi Iron	700	⅝	⅝	⅝	+ ⅛
†Metal Text	100	⅞	⅞	⅞	....
†Do pt pfd	10	32	32	32	+ 2
†Mich Bumper	200	1⅜	1⅜	1⅜	— ⅛
†Michgn C & O	400	7⅛	6⅝	6⅝	— ⅜
†Mid SP A vtc	100	4	4	4	....
Midvale	50	78	78	78	+ 3
†Midwest Abr.	100	3	3	3	....
†Molybdenum	800	8⅝	8½	8⅝	....
†Moore T Dis	300	2⅝	2⅝	2⅝	....
†Mount C Cop	1,500	9⅛	9⅛	9⅛	+ ⅝
Mount Prod.	800	5⅝	5⅜	5⅝	— ⅛
†Nat Au Fvtc	200	23	23	23	+ 1⅛
†Nat Bel Hess	1,000	1⅛	1⅛	1⅛	....
†Nat Contnr	300	10½	10¼	10¼	....
Nat Fuel G.	700	14⅛	14⅛	14⅛	+ ⅛
†Nat Oil Prod.	100	33	33	33	....
Nat P & L pfd	100	65	65	65	— ⅛
†Nat Rub Mch	400	10⅛	10	10	+ ⅛
†Navarro Oil	400	19⅝	19	19⅛	+ 1⅛
†N En P Asso	100	20⅛	19	19	— 2
N J Zinc	250	72⅛	71⅝	71⅝	+ 1⅝
N M & Ariz.	400	2	1⅝	2	+ ⅛
†Newmnt Min.	400	91	88⅛	91	— 1½
†N Y & H Ros	100	29	29	29	+ 1⅝
†N Y Auction.	100	3	3	3	+ ⅛
†NYC Om war	100	9⅞	9⅞	9⅞	— ⅜
†Nia-Hud Pw	5,600	10⅛	10	10⅛	....
†Do A war.	100	¼	⅛	⅛	....
†Do 1 pfd	100	80	79⅝	80	+ 2½
†Niag S Md B	100	9⅝	9⅝	9⅝	— ⅛
Do pfd A	50	93	93	93	....
Niles Bem P.	100	50	50	50	....
†Nipissing Mns	600	2⅛	2	2	— ⅛
†Noma Elec.	200	5⅝	5⅝	5⅝	— ⅛
Nor Am L & P	500	2⅝	2⅜	2⅝	+ ⅛
Do pfd	300	49	48½	49	+ ⅛
†No Am R B	100	39⅝	39⅝	39⅝	— 1⅝
†Nor Cen Tex	200	4⅝	4⅝	4⅝	— ⅛
†Nor Europ O	1,100	⅛	⅛	⅛	....
Nor St P A	200	20	19½	20	+ 1
†Okla Nat G	200	11	11	11	+ ⅛
†Do pfd	350	26	25⅛	25⅛	+ ⅛
†Oldetyme Dis	300	2⅛	2⅛	2⅛	— ⅛
Pac G&E 1 pf	100	29⅝	29⅝	29⅝	— ⅛
Do 5½ pfd	100	26½	26½	26½	....
†Pac Tin spl.	200	42	41	41	— 1⅛
†Pan-Am Air.	400	51	50	50¼	+ ¼
†Pantepec Oil	4,300	6⅛	5⅝	6	+ ⅛
†Parker R & R	300	22⅝	22	22⅝	— ⅛
†Pender Gr B	200	6⅝	6	6⅝	+ ⅛
Pennroad	2,900	3⅛	3⅛	3⅛	— ⅛
Pa G & E A	100	11⅛	11⅛	11⅛	— ⅛
Pa P&L $7 pf	25	93⅝	93⅝	93⅝	+ 1⅝
Pepperell	200	106	104½	104½	— 3⅛
†Pharis T & R	100	5⅝	5⅝	5⅝	+ ⅛
†Phoenix Sec.	400	5⅝	5⅛	5⅝	+ ⅛
Pines Winterft	100	2⅛	2⅛	2⅛	— ⅛
†Pioneer Gold	800	3⅝	3⅝	3⅝	....
Pitney-Bowes	600	7⅛	6⅞	7⅛	+ ⅛
†Pitts Forg	1,000	13⅝	13⅛	13⅛	....
Pitts & L E.	10	79	79	79	— ⅝
Pitts Pl Gl	300	111	110	110	....
†Plea Val W	100	1⅝	1⅝	1⅝	+ ⅛
†Plough	100	10⅝	10⅝	10⅝	+ ⅛
†Polaris Mng.	600	4	3½	3½	— ⅛
†Potrero Sug.	500	1¼	1¼	1¼	+ ⅛
Powd & Alex.	1,300	7⅝	7	7⅝	+ ⅛
Premier Gld	500	2	2	2	— ⅛
†Propper McC	200	⅛	⅛	⅛	....
Prosperity B.	600	12½	12	12	....
PS Ind $7pr pf	50	39½	38	38	— 2
Do $6 pfd	70	21	20⅛	20⅛	— ⅛
Pug S P $5 pf	25	58	58	58	— 1
Do $6 pfd	125	23⅛	23⅛	23⅛	....
†Rainb Lum A	500	⅜	⅜	⅜	+ ⅛
†Do B	300	¼	¼	¼	+ ⅛
†Red Bank Oil	1,100	19⅝	18⅛	19⅛	+ 1⅛
†ReedRoll Bit	100	33⅛	33⅛	33⅛	+ ⅛
†Reiter-Fost	100	⅛	⅛	⅛	....
†Reli E & E.	200	20½	20¼	20½	+ ⅛
Reynolds Inv.	200	1⅛	1⅛	1⅛	....
Richmond Rad	100	3	3	3	....
†Root Pet	400	5	4½	5	+ ½
Rossia Intl	200	½	½	½	....
†Rusks F Ave	100	10⅛	10⅛	10⅛	....
†Rustless I&S	600	11½	11	11½	+ ⅛
†Rysn& Hynes	200	3	2⅝	2⅝	....
Saf Car H&L.	50	114	114	114	+ 4½
St Regis Pap	4,000	6⅛	5⅝	6	+ ⅛
†Samson Unit	100	5⅛	5⅛	5⅛	+ ⅛
Segal Lock	800	1⅝	1⅝	1⅝	+ ⅛
Siebg Rub	600	4⅝	4½	4⅝	....
†Select Indus.	400	1⅛	1	1⅛	+ ⅛
*†Do pr pf.	200	90	90	90	+ 2⅝
†Seton Lthr	100	6	6	6	+ 1
†Seversky Air	2,400	2⅝	2¼	2⅝	+ ⅛
†Shatt Denn	600	14⅛	13⅝	14	+ ⅜
Shaw W & P.	100	24⅛	24⅛	24⅛	— ⅛
Sherw-Wms	200	112	111	111	....
Do pf	30	109⅝	109⅝	109⅝	+ 1⅝
†SimHar &Pit	200	2⅛	2⅛	2⅛	— ⅛
†SimplicPat	100	8⅛	8⅛	8⅛	+ ⅛
Singer Mfg	10	300	300	300	— 2
Singer Ltd	200	5⅛	4⅝	4⅝	— ⅛
†Sonotone	500	1⅝	1½	1⅝	+ ⅛
†Soss Mfg	200	8⅝	8⅝	8⅝	+ ⅛
†So Coast	100	3⅝	3⅝	3⅝	+ ⅛
So Penn Oil	500	49	48	48	+ ⅛
SouUnion Gas	100	3	2⅞	3	....
Spencer Shoe.	100	8⅛	8⅛	8⅛	....
†St Cap & S.	300	19	18⅝	19	+ ⅛
†Do cvpf	100	22⅛	22⅛	22⅛	— ⅝
Std Dredg pf.	100	14½	14⅛	14⅛	— 2
†Std Inv pf	50	30¼	30¼	30¼	+ ¼
†St Oil Ky	500	19⅛	19	19⅛	+ ⅛
†St Oil Ohio	200	32½	31	32½	+ 1
St Pow & Lt.	300	2⅝	2⅝	2⅝	+ ⅛
Do B	600	2⅛	2	2	....
†Stand Prod.	200	14	14	14	....
†Std Sil-Lead.	700	⅛	⅛	⅛	....
†Std Tube B.	200	5⅝	5⅛	5⅝	....
†Starr Corpvtc	100	3⅞	3⅞	3⅞	+ ⅛
†Sterch BrStrs	300	7⅛	7	7⅛	+ ⅛
†Sterl AlumPr	400	8⅝	8	8⅝	+ ⅝
†Sterl Brew	200	5	5	5	— ⅝
†Sterling Inc.	300	4¼	4⅛	4¼	+ ⅛
Stetson [JB].	75	15⅛	14⅝	14⅝	+ ⅝
†Stroock & Co	200	17⅝	17⅛	17⅝	+ 1⅛
†Sunray Oil	1,200	3⅝	3⅜	3⅜	+ ⅛
Taggart	200	8	8	8	+ ½
Tampa El	100	32⅝	32⅝	32⅝	....
†Taylor K Dist	100	2½	2½	2½	....
echnicolor	4,400	28⅝	26⅝	28⅛	+ ⅞
†Tech-Hugh G	400	4⅝	4⅝	4⅝	....
†Texon Oil	200	5	4⅞	4⅞	— ⅛
Thew Shovel	50	24⅝	24⅝	24⅝	+ ¼
†Tilo Roof	100	10	10	10	....
Tonopah Min	100	⅞	⅞	⅞	....
†Trans-Lux	100	3⅝	3⅝	3⅝	....
†Transwest Oil	700	8⅞	8⅝	8⅞	+ ⅝
Tubize Chat	1,700	17	16½	17	+ ½
†Tung-Sol La.	100	4⅞	4⅞	4⅞	....
†Do pfd	100	9¼	9¼	9¼	— ⅛
†Ul&Co 5% pf	200	2	2	2	+ ⅝
Unexcel Mfg	100	1⅞	1⅞	1⅞	....
UnPrem F Str	100	10¼	10¼	10¼	— ⅛
UnitedAir war	200	13	13	13	....
Unit Corp war	300	⅜	⅜	⅜	....
Unit Gas	11,900	8¼	7⅛	8	+ ½
Do war	900	1⅝	1½	1⅝	+ ⅛
Do pfd	400	105	105	105	....
Unit L&P A	2,700	5⅛	4⅝	5⅛	+ ¼
Do B	300	5	4⅝	5	+ ⅜
Do cv pfd	1,100	38¼	36	36⅛	— ⅜
†Unit Shipy A	300	4	4	4	+ ½
†Do B	300	1⅜	1⅜	1⅜	....
Unit Shoe M.	125	79⅝	79	79⅝	— ¼
†Unit Spec	100	10⅛	10⅛	10⅛	+ ⅛
†US & Int Sec	100	1⅝	1⅝	1⅝	+ ⅛
U S Foil B.	600	10½	10	10⅛	+ ⅝
†U S Lines pf	100	1⅝	1⅝	1⅝	— ⅛
U S Radiator.	700	7	6½	6½	— ⅛
U S Rub Recl	700	5½	5⅛	5¼	— ⅛
U S Str 1st pf	10	6	6	6	— ⅛
Unit Verde Ex	400	3½	3⅜	3⅜	+ ⅛
†Unit Wall P	900	3	2⅞	2⅞	....
†Univ Cor vtc	400	3¼	3¼	3¼	+ ⅛
*Utah-Idaho S	100	2⅝	2⅝	2⅝	+ ⅛
Util Pw & Lt	100	⅝	⅝	⅝	+ ⅛
Do pfd	50	15	15	15	....
Util & Ind pfd	200	2½	2¼	2½	+ ⅛
†Valspa Co vtc	400	4½	4	4⅜	+ ⅝
†Do pfd vtc.	50	40½	40½	40½	— 1½
†Venezuel Pet	300	1½	1⅜	1⅜	....
Waco Airc	200	3½	3¼	3¼	— ⅛
Wagner Bak	300	17½	17	17	— ½
†Waitt & B A	100	7¼	7¼	7¼	— 1¼
†Walker Min.	100	2⅜	2⅜	2⅜	....
†WayneKnit M	400	8¼	8	8¼	+ ¼
†Weisb B Br	100	7⅛	7⅛	7⅛	+ ⅛
†Wentwort Mf	300	4	3⅝	4	+ ⅝
†WestVa C&C.	100	3¼	3¼	3¼	+ ⅛
West Air Exp	200	7	7	7	+ ¼
Wms Oil-O-Mat	100	6	6	6	+ ¼
†Wolver Tub.	100	9¼	9¼	9¼	— ⅛
Wright Harg.	1,500	6½	6½	6½	+ ⅝
Yng Stl Dr n	200	28	27⅝	28	+ ⅞
†Yukon Gold	400	2¼	2⅛	2¼	+ ⅛

DOMESTIC BONDS.

Sales, thous.		High.	Low.	Close	Net chge.
1	Ala Pow 5s'51	97	97	97	+ ⅛
12	do 4½s '67	82⅝	81½	81½	— ⅞
2	Am G&E 5s2028	106⅝	106⅝	106⅝	....
1	AmP&L 6s 2016	86	86	86	....
1	Am Seat 6s'46 st.	104⅛	104⅛	104⅛	— ⅛
11	†ArkLou G 4s'51	101⅛	101⅛	101⅛	— ⅛
3	Ark P&L 5s '56	94⅜	94⅜	94⅜	+ ⅛
15	As Elec 4½s '53	46	45⅛	46	....
5	As G&E 5s'50	45½	45	45	+ ⅛
15	do 5s '68	43⅝	43	43⅛	+ ⅛
6	do 4½s '49 C	42⅛	42⅛	42⅛	+ ⅛
2	As T&T 5½s'55A	78⅝	78⅝	78⅝	+ ⅛
46	Bald L 6s'38xw a	135⅛	126	126	— 1½
7	BellT Can 5s'55A	112	112	112⅛	....
2	do 5s '57 B	113⅜	113⅜	113⅜	+ ⅛
3	Birm El 4½s'68	88⅛	88⅛	88⅛	....
3	Birm Gas 5s'59	68⅛	68⅛	68⅛	....
3	Can Pac 6s '42	107⅝	107⅝	107⅝	....
6	Caro P&L 5s '56	94⅞	94⅜	94⅜	....
1	Ced R Mfg 6s'53	112⅛	112⅛	112⅛	....
1	CenIll PS 5s'56E	101⅛	101⅛	101⅛	....
3	do 4½s '67 F	96⅛	96⅛	96⅛	....
2	Cen OhL&P 5s'50	98⅛	98⅛	98⅛	....
13	Cen P&L 5s '56	91⅝	90⅞	91	....
1	Cen Pow 5s'57D	77	77	77	....
1	Cen St El 5¼s'54	48¼	48⅛	48⅛	+ 1⅛
1	do 5s '48	47	47	47	+ 1⅛
3	do 5½s'54	48	47	47	....
12	CenStP&L 5½s'53	50	49⅛	50	....
1	†Chi Dist 6s'61B	105⅛	105⅛	105⅛	....
3	ChJRAUSY 5s'40	107	107	107	....
10	Cin St Ry 5½s'52	91⅝	91⅛	91⅛	....
24	Cities Ser 5s '50	64⅛	63⅛	63⅛	....
3	Cit S Gas 5½s'42	100⅝	100⅝	100⅝	....
4	CitS P&L 5½s'49	61⅛	60⅛	60⅛	....
20	Cit S Pw 5½s'52	60⅛	60	60	....
1	†ComwEd 5s'53A	112⅛	112⅛	112⅛	....
5	†do 4½s '81F	106⅛	106⅛	106⅛	....
1	†do 3½s '65H	104⅛	104⅛	104⅛	....
1	†ComSubS5½s48A	103	103	103	....
1	†ConGElB3½s'71	102	102	102	....
21	ContG&E 5s'58A	81⅛	80⅛	81⅛	+ 2
6	DetCGas 6s'47A	105⅛	105⅛	105⅛	....
8	do 5s '50B	105⅛	105⅛	105⅛	....
1	Det Int Br 7s '52	1½	1½	1½	....
2	do 6½s '52 ct	6	6	6	....
8	†EastG&F 4s'56A	83⅝	83⅛	83⅛	....
3	EdisElIll 3¾s'65	103⅛	103⅛	103⅛	....
18	ElecP&L 5s 2030	80	79⅛	80	....
8	Emp Dis E 5s '52	96⅛	96	96	....
7	Emp O&R 5½s'42	98⅛	98⅛	98⅛	....
4	Erie Ltg 5s '67	105⅛	105⅛	105⅛	....
1	Fstone Tire 5s'42	104⅛	104⅛	104⅛	....
1	Fla P&L 5s '54	88⅛	88⅛	88⅛	....
10	Gatin P 5s '56	101⅛	101⅛	101⅛	....
1	do 6s '41B	100	100	100	....
2	GenPubUt6½s'56	79	78⅛	79	+ 2
2	Geo Pow 5s '67	91⅛	91	91⅛	....
10	GlenAldCoal4s'65	72⅛	72	72⅛	....
1	Grd Trunk 4s'50	99⅛	99⅛	99⅛	....
3	†Guarlir 5s'49A	51	51	51	+ 1
1	Hall Pr 6s'47A st	94⅛	94⅛	94⅛	....
1	†Hygr Fd 6s'49A	74	74	74	— 1
1	†do 6s '49B	74	74	74	....
6	Ill P&L 5s '56C	93⅛	93⅛	93⅛	....
1	do 5½s '57	98⅛	98⅛	98⅛	....
1	do 5s '54B	96	96	96	....
1	Ind&Mich 5s '57	111	111	111	....
3	Ind Svc 5s '63A	65	65	65	— 1½
2	Ind P&L 5s'57A	105⅛	105⅛	105⅛	....
1	Inters Pow 5s '52	58⅛	58⅛	58⅛	....
10	do 5s '57	51⅛	50⅛	51⅛	+ 1⅛
3	IntersPSvc4½s'58	71⅛	70⅛	71⅛	+ 1⅛
5	Ia-Neb L&P 5s'57	99⅛	99⅛	99⅛	....
11	do 5s '61B	99	98⅛	98⅛	....
5	Ia P&L 4½s'58A	101⅛	101⅛	101⅛	....
13	JerC P-L 4½s'61C	105⅛	105⅛	105⅛	....
3	do 5s '47 B	104⅛	104⅛	104⅛	....
2	KyUtil 5s '69 I	81⅛	81	81	....
3	do 5s '61 H	82⅛	82	82	....
4	LehiPS 5s 2026A	101⅛	101⅛	101⅛	....
1	LexUtil 5s '52	101⅛	101⅛	101⅛	....
1	LibMc&L 5s '42	104⅛	104⅛	104⅛	....
4	LouP&L 5s '57	105⅛	105⅛	105⅛	....
3	MilwGLt 4½s'67	100⅛	100⅛	100⅛	....
5	MinnP&L 4½s'78	97⅛	97	97	....
1	do 5s '55	101⅛	101⅛	101⅛	....
1	MissP&LCo 5s'57	86⅛	86⅛	86⅛	....
1	MissPow 5s '55	77⅛	75	75	— 3⅛
1	Mont-DaP 5½s'44	96⅛	96⅛	96⅛	....
2	MunSS 6½s'37 ct	4⅛	4⅛	4⅛	— ⅛
20	NatP&L 5s2030B	75	74⅛	75	....
1	NebP 6s A 2022	118	118	118	....
9	Nev-CalE 5s '56	82	81⅛	82	+ 1
12	NEngG&E 5s '50	63⅛	63	63	....
6	do 5s '47	64⅛	63⅛	63⅛	....
3	NEngPow 5½s'54	94	93	94	....
16	do 6s '48	100	100	100	....
2	NorlPS 5s '57	91	90	90	....
1	NY&WestL 5s'54	111	111	111	....
7	NYPr&L 4½s '67	107	106⅛	106⅛	....
2	NAmL&P 5½s'56	92	92	92	+ 1
1	NConUt 5½s'48A	45	45	45	....
1	NIndPubS 6s '69	100⅛	100⅛	100⅛	....
12	do 5s '66 C	101⅛	101⅛	101⅛	....
1	Nor'wesPS 5s '57	93⅛	93⅛	93⅛	....
3	OgdenGas 5s '45	106	106	106	— 1
6	†OklaNG 6s '46	97⅛	97⅛	97⅛	....
8	†do 4½s '51 A	95⅛	95⅛	95⅛	....
5	PacP&L 5s '55	70⅛	70	70	....
18	PenCnP&L 4½s'77	92⅛	91⅛	92⅛	+ 1⅛
15	PenEl 4s '71 F	91⅛	91⅛	91⅛	....
2	Pen-OhEd 6s '50	99⅛	99⅛	99⅛	....
2	do 5½s '59	95⅛	95⅛	95⅛	....
6	†PenWP&P 5s'40	107⅛	107⅛	107⅛	....
5	PeoGL&C 4s '81B	91⅛	91⅛	91⅛	....
1	PhilaElP 5½s'72	111⅛	111⅛	111⅛	....
2	PhilR&PTr 6s '62	82	82	82	....
2	†PSNI 4½s '80E	103⅛	103⅛	103⅛	....
3	PubSvNJ 6s ct	133⅛	133⅛	133⅛	....
2	†PSOkl 4s '66A	101⅛	101⅛	101⅛	....
3	PSdP&L 5½s '49	77⅛	77⅛	77⅛	....
3	do 5s '50 C	75⅛	75	75	....
12	do 4½s '50 D	70⅛	69⅛	70	....
2	†SafHWP 4s '79	108⅛	108⅛	108⅛	....
3	§StLG&C 6s '35 ct	63	63	63	....
1	SW&P 4½s '68 B	103⅛	103⅛	103⅛	....
3	SEPL 6s 2025 A	96⅛	96⅛	96⅛	....
17	†SCalE 3¾s '60	102⅛	102	102⅛	....
1	SWPL 6s 2022 A	95⅛	95⅛	95⅛	....
4	§StG&E 6s '35 ct	63	63	63	....
14	do 6s '51	66	65⅛	65⅛	....
8	do 6s '66	62	61⅛	62	....
7	StandP&L 6s '57	61⅛	61⅛	61⅛	....
4	TennPubS 5s '70	95⅛	95	95	....
8	TexElS 5s '60	101	101	101	....
15	Tex P&L 5s '56	104⅛	103⅛	104⅛	....
10	Toledo Ed 5s '62	108⅛	108⅛	108⅛	....
8	TCRT 5s '52 A	72	71⅛	71⅛	....
2	†U&C6s'50 4th st	46	46	46	....
1	UnitElNJ 4s '49	113⅛	113⅛	113⅛	....
3	UnitL&P 6½s '71	71	70	70	....
7	do 6s '75	68	67⅛	67⅛	....
8	UL&Ry 5½s '52	74	74	74	....
1	do 6s '52 A	102	102	102	....
5	do 6s '73 A	65⅛	65	65	....
10	UthP&L 6s 2022 A	96	94⅛	96	....
5	UtG&E 5s '56 D	105⅛	105⅛	105⅛	....
4	VaPS 5½s '46 A	95⅛	95	95	....
1	WNewsU 5s '44	[illegible]	[illegible]	[illegible]	....
1	WestPa 5s 2030	101	101	101	....
12	WTexUt 5s '57 A	90⅛	90⅛	90⅛	....
23	WUGE 5½s '55 A	104⅛	104⅛	104⅛	....
3	WisML&P 5s '44	106⅛	106⅛	106⅛	....
2	†WisPL 4s '66 A	95	95	95	....
3	YadkinRP 5s '41	106	106	106	....
8	York Rys 5s '37	90	90	90	....

FOREIGN BONDS.

Sales, thous.		High.	Low.	Close	Net chge.
1	AgrMtgBk 7s '46	23⅛	23⅛	23⅛	— ⅛
1	BuAP 7½s '47 st	92	92	92	— 3
4	§ChileMB 6s '31	16	16	16	+ ⅛
4	DanishCn 5s '53	100	100	100	+ ⅛
3	ItSupP 6s '63 A	53⅛	53	53⅛	+ ⅛
2	MaranBra 7s '58	23	23	23	....
2	MendPr 4s '51 st	95⅛	95⅛	95⅛	....
2	R de Jan 6½s '59	23	23	23	+ ⅛
3	Russ 5½s ct '21	1	1	1	....
1	SFeArg 4s '45 st	77	77	77	....
1	UnitElSve 7s '56	69	69	69	....

§Matured bonds. Negotiability impaired pending investigation. †Officially listed on application by the corporation. *Ex dividend. XR—Ex rights. ww—With warrants. xw—Without warrants. war—Warrants.

AUGUST CHAIN SALES LOWER.

Average daily volume of leading chain store systems in August were slightly less than seasonal, the "Chain Store Age" index revealed today. The sales index stood at 113.2 of the 1929-'31 average compared with 114.5 in July. Last year the index declined from 109.6 in July to 109.0 in August.

STEERS ADVANCE TO $19.10, TOP PRICE IN 17 YEARS

Pork Loins Soar $2 More to $33 a Hundred.

The price of best quality steers jumped to $19.10 per hundred pounds, highest in 17 years, at the stockyards yesterday. At the same time best light pork loins rose $2 more to $33, a new September peak for 9 years.

A load of grain fed steers brought the top cattle price of $19.10, which was 20 cents over the previous high and only 15 cents below the $19.25 figure of January, 1920. Scarcity of choice grain fed cattle was given as the reason for the advance. The all time peak was set late in 1919, when cattle prices reached $21.50. The bulk of beef steers yesterday sold from $11 to $18.50.

Loins Up 34% in Three Weeks.

The top loin pork price of $33 was a gain of $8.50, or 34 per cent, in less than three weeks. In wholesale markets for fresh pork here prices jumped 50 cents to $2 per hundred pounds, and gains of $1 were reported in the east. Yesterday's peak for loins was $2 higher than in New York and Boston and $3 over Philadelphia.

The fact that Chicagoans are paying about the highest prices in the country for their pork chops apparently caused packer buyers to bear down on hog prices, which broke 10 to 35 cents, with sows and heavy butchers showing the full loss late in the session.

Some Hogs Unsold.

The clearance in hog alleys was incomplete, and about 3,000 head were carried over unsold. Top loads of 195 to 210 pound new crop stock sold early at $12.90 but fell to $12.75 later.

Beef cows, heifers, canners and cutters were strong and 15 cents higher. Calves were steady.

A further rise of 15 to 25 cents was made in sheep and lambs. City butchers and packers paid $11.50 for native and western lambs, and a few odd head went at $11.65. Old ewes were 25 cents higher at $4.50.

SHORT COVERING, FOREIGN BUYING ADVANCE COTTON

Cotton prices moved higher in domestic markets yesterday on sizable domestic and foreign buying and short covering. The market was forced to absorb a moderate amount of selling which was thought to represent hedging sales.

Closing prices were somewhat below best levels for the days, but net gains of .08 to .13 cent were retained in Chicago. In other American markets the advances ranged from .08 to .15 cent.

Spot cotton closed .10 to .15 cent higher. New Orleans quoted 9 cents a pound, New York 9.20 cents, and Galveston and Houston 8.75 cents a pound each.

The range of futures prices yesterday follows:

Chicago Board of Trade.

	Open.	High.	Low.	Close.	Prev. close.
October	8.80	8.84	8.78	8.80	8.67
December	8.74	8.82	8.74	8.79	8.70
January	8.80	8.83	8.80	8.83	8.75
March	9.08	9.12	9.08	9.12	9.02
May	9.18	9.25	9.18	9.20	9.12
July	9.28	9.30	9.27	9.30	9.22

New Orleans Cotton Exchange.

	Open.	High.	Low.	Close.	Prev. close.
October	8.93	9.00	8.93	8.99	8.84
December	8.96	9.05	8.95	8.99	8.89
January	9.00	9.03	9.00	9.03	8.93
March	9.08	9.15	9.07	9.09	9.00
May	9.18	9.25	9.16	9.20	9.10
July	9.25	9.33	9.24	9.27	9.17

New York Cotton Exchange.

	Open.	High.	Low.	Close.	Prev. close.
October	8.98	9.05	8.96	9.01	8.86
December	8.90	8.95	8.87	8.90	8.81
January	8.97	8.99	8.91	8.96	8.86
March	9.05	9.08	9.01	9.05	8.97
May	9.14	9.18	9.10	9.12	9.03
July	9.22	9.26	9.19	9.21	9.12

DEFER CENT. ILL. E. & G. CASE.

The Illinois commerce commission today continued to Sept. 23 the case of the Central Illinois Electric and Gas company which had been cited to reduce rates and cease payment of dividends on common stock.

DOVENMUEHLE
Leads in FHA MORTGAGES
110 S. Dearborn St. ANDover 2200

This announcement appears as a matter of record only and is under no circumstances to be construed as an offering of these securities for sale, or as an offer to buy, or as a solicitation of an offer to buy, any of such securities. The offering is made only by the prospectus; the prospectus does not constitute an offering by the Company or the Underwriters to sell the securities in any State to any person to whom it is unlawful for the Company or the Underwriters to make such offer in such State.

Gaylord Container Corporation

5½% Cumulative Convertible Preferred Stock
Par value $50 per Share
Price $51 per Share

Common Stock
Par value $5 per Share
Price $18.75 per Share

Copies of the prospectus may be obtained from either of the undersigned. The names of the Underwriters (as defined in the Federal Securities Act of 1933 as amended) in respect of the securities to which the prospectus relates, and the amounts which they have severally agreed to purchase subject to the conditions specified in the Underwriting Agreement are set forth in the prospectus. The Underwriters are:

Hemphill, Noyes & Co. — Stifel, Nicolaus & Co. Incorporated

September 16, 1937.

FEAR OF CORNER IN CORN SENDS PRICE HIGHER

Wheat Declines; Other Grains Mixed.

CHICAGO GRAIN FUTURES

Closing prices of principal December deliveries on the Chicago Board of Trade yesterday:

	Yesterday.	Tuesday.	Yr. ago.
Wheat	$1.04⅝	$1.05	$1.12¾
Corn	.63¼	.63⅝	.95¾
Oats	.30¼	.30⅜	.42⅝
Rye	.77⅞	.77⅝	.81⅞
Soy beans	.94⅝	.94½	.....

Prospects that a corner might develop in September corn on the Chicago Board of Trade resulted in heavier trading in that delivery yesterday, which sent the price up nearly 2 cents a bushel. Most of the buying and selling was said to have consisted of evening up operations by small speculators. The price of the September delivery fluctuated between $1.03⅛ and $1.06½, with the close at $1.03⅞, a net gain of 1⅞ cents a bushel for the day.

October corn, in which speculative interest is light, advanced the permissible limit of 4 cents a bushel early to 74½ cents, but reacted to close 2⅞ cents higher at 73¼ cents. December and May corn, which represent the new crop, declined a small fraction of a cent a bushel.

Other Grains Ignore Corn.

Action of the corn market had little effect on other grains. Wheat futures were somewhat higher early, largely in sympathy with Liverpool, but weakened later when importers exhibited no interest for North American grain. Sales Tuesday were estimated at 3,000,000 bushels.

Closing wheat prices on the Chicago Board of Trade were ⅝ cent a bushel lower. Winnipeg was ⅛ to ½ cent lower. Price changes in oats, rye and soy beans were confined to small fractions of a cent in the Chicago market.

Freight Boost Curbs Business.

Higher ocean freight rates were reported yesterday to be hampering export business in wheat. Only 500,000 bushels of Canadian and 100,000 bushels of American grain were sold aboard yesterday, it was said.

Liverpool futures closed unchanged to ¾ cent a bushel higher, with dry weather in Argentina a factor. The October delivery in the English market was 26 cents a bushel over Chicago September, or about 3 cents too low to permit direct export business.

Interest in oats, rye and soy beans was small. Removal of hedges in rye against export sales abroad helped bolster the price of that grain.

Investors' Guide

If you wish information about investments or insurance write to The Tribune Investors' Guide. Inclose stamped, self-addressed envelope for reply. Answers of public interest are published, but inquirers' names are never revealed. Please do not ask for information on more than one company in each letter. Answers to inquiries are based on information which The Tribune believes reliable, fair, and unprejudiced, but The Tribune assumes no responsibility therefor.

Thursday, September 16, 1937.

[Copyright: 1937: By The Chicago Tribune.]

222 East Chestnut St. Corp.

Investors' Guide: We have two first mortgage bonds on 222 East Chestnut Street. In 1935 we had a letter stating that they were reorganizing. Since then we have heard nothing. Are the bonds still good? What is their approximate value?—J. S. F.

Answer: A reorganization of the Chestnut Street Building corporation was completed in 1936 under provisions of the federal bankruptcy laws and is binding on all security holders.

A new corporation—222 East Chestnut Building corporation—was formed and it issued 8,800 shares of no par value common stock to old security holders.

Holders of the $800,000 of first mortgage bonds which defaulted in 1932 received 8,000 shares of stock at the rate of 1 share for each $100 of bonds. In addition, cash payment of $1 per $100 of bonds was made out of income during the period of receivership and reorganization.

Property consists of a 19-story apartment building and the land on which it stands at 222 East Chestnut street, Chicago.

In the 11 months from July 1, 1936, to May 31, 1937, the new corporation reported total income of $60,266. Operating expenses were $24,150. Administrative expenses and taxes were $10,826. After $8,765 charge for depreciation, net profit was $16,525.

A dividend of $2 a share was paid on the new stock in November, 1936. You should exchange your bonds for the stock, cash, and dividend due you. The stock currently is quoted at about $35 a share bid.

Dividend Rate Listings.

Investors' Guide: Please advise the annual dividend rate now on Purity Bakeries common. For some time it has been listed as paying [.45g]—since the quarterly dividend paid June 1. When the [.45g] appeared after the stock listing I understood the rate had been increased for the quarter ending Sept. 1. Instead, the dividend paid was only for 15 cents instead of 45 cents—or 60 cents per annum. Can you clarify this? Should not the Sept. 1 dividend have been 45 cents a share?—C. S.

Answer: Three quarterly dividends of 15 cents each have been paid so far this year on Purity Bakeries common, but the stock is not on a regular dividend basis. Because there is no annual rate, the stock market tables show the amount paid or declared so far this year. The letter "g" indicates this fact. The amount was changed from 30 to 45 cents as soon as the Sept. 1 dividend was declared.

NEW YORK BOND TRANSACTIONS

BOND AVERAGES

	20 Rails.	10 Indus.	10 Util.	10 Fgn.
Net change..	—.1	None	None	+.3
Wednesday	*85.7	101.6	96.0	70.3
Previous day	85.8	101.6	96.0	70.0
Month ago..	90.8	103.1	98.2	71.5
Year ago....	96.0	103.4	102.4	70.8
1937 high...	99.0	104.4	102.8	74.7
1937 low....	*85.7	101.6	95.8	69.6
1936 high...	98.2	104.4	103.1	73.0
1936 low....	86.9	101.8	99.3	67.6
1932 low....	45.8	40.0	64.6	42.2
1928 high...	101.1	98.9	102.9	100.5

10 LOW-YIELD BONDS.

Wednesday	109.7	Previous day	109.6
Month ago	110.9	Year ago	112.6
1937 high	113.7	1937 low	108.4
1936 high	113.5	1936 low	110.2
1928 high	104.4	1932 low	86.8

*New 1937 low.

Wednesday, September 15, 1937.

Sales today, face value	$5,985,525	Total sales 1937 to date	$2,096,465,250
Year ago	10,435,000	Total sales 1936 to date	2,437,310,000

UNITED STATES GOVERNMENT LOANS.

[United States government loans in dollars and thirty-seconds.]

Sales in thous.	Issue—	High.	Low.	Close.	Net chge.	Closing Bid.	Closing Asked.	Yield.	Close yr ago.
24	Treasury 3⅜s, '43-'40 June	105.21	105.16	105.21	+ .10	105.17	105.21	1.27	108.8
3	Treasury 3⅜s, '43-'41 March	106.3	106.3	106.3	+ .3	106.2	106.16	1.46	109.8
7	Treasury 3¼s, 1941	106.6	106.5	106.6	+ .6	106.5	106.16	1.51	.....
17	Treasury 3¼s, 1945-'43	106	105.25	105.31	+ .7	106	106.2	2.17	108.25
3	Treasury 3¼s, 1946-'44	105.30	105.24	105.30	+ .16	105.29	106	2.26	108.16
33	Treasury 4s, 1954-'44	111.5	111.2	111.4	+ .2	111.6	111.12	2.28	114.4
38	Treasury 2¾s, 1947-'45	102.9	102.1	102.9	+ .6	102.8	102.9	2.43	104.14
18	Treasury 3s, 1948-'46	103.18	103.13	103.18	+ .7	103.18	103.22	2.52	106.7
30	Treasury 2⅞s, 1951-'48	100.11	100.4	100.11	+ .11	100.10	100.14	2.70	102.27
25	Treasury 3⅛s, 1952-'49	104.9	104.9	104.9	+ .7	104.5	104.9	2.71	106.19
51	Treasury 2½s, 1953-'49	98.7	97.29	98.6	+ .14	98.4	98.6	2.64	.....
154	Treasury 2¾s, 1954-'51	99.25	99.15	99.25	+ .7	99.21	99.26	2.76	101.24
15	Treasury 3s, 1955-'51	102.20	102.11	102.18	+ .6	102.18	102.21	2.77	105.4
1	Do registered	102.8	102.8	102.8	— .24	.....	.....	.....	.....
96	Treasury 2⅞s, 1960-'55	100.20	100.12	100.18	+ .5	100.18	100.20	2.75	102.29
14	Treasury 2¾s, 1959-'56	99.21	99.15	99.20	+ .6	99.18	99.23	2.77	101.5
2	Fed Farm Mtg 3s, 1947-'42	102.24	102.18	102.24	+ .15	102.20	102.30	2.28	104.9
11	Fed Farm Mtg 3¼s, '64-'44	102.25	102.20	102.25	+ .13	102.18	103	2.74	105.4
35	Fed Farm Mtg 3s, 1949-'44	102.14	102.6	102.14	+ .13	102.14	102.15	2.59	103.26
42	Home Own Ln 2¾s, '49-'39	100.20	100.8	100.18	+ .13	100.18	100.22	2.34	101.29
8	Home Own Ln 2¼s, '44-'42	100.1	100.1	100.1	+ .1	100.3	100.10	2.18	.....
16	Home Own Ln 3s, 1952-'44	102.6	102.5	102.6	+ .10	102.6	102.18	2.57	103.18
1	Do registered	102.1	102.1	102.1	+ .10	.....	.....	.....	.....

UNITED STATES TREASURY NOTES.

[Quoted by C. F. Childs & Co.]

[Fractional parts of quotations are in 32ds of 1 point.]

Series and Maturity—	Bid.	Asked.	Yield.
A 2⅝s, Feb. 1, '38	100.29	100.31	.02
C 3s, March 15, '38	101.13	101.15	.03
B 2⅝s, June 15, '38	101.27	101.29	.31
D 2⅛s, Sept. 15, '38	101.28	101.30	.55
E 1¼s, Dec. 15, '38	100.16	100.18	.80
C 1⅛s, March 15, '39	100.26	100.28	.91
A 2⅛s, June 15, '39	101.28	101.30	1.01
D 1⅜s, Sept. 15, '39	100.17	100.19	1.08
B 1⅜s, Dec. 15, '39	100.17	100.19	1.11
A 1⅝s, March 15, '40	100.29	100.31	1.23
B 1⅛s, June 15, '40	100.19	100.21	1.26
C 1⅛s, Dec. 15, '40	100.17	100.19	1.31
A 1⅛s, March 15, '41	100.12	100.14	1.37
B 1⅜s, June 15, '41	100	100.2	1.36
C 1¼s, Dec. 15, '41	99.16	99.20	1.34
A 1¾s, March 15, '42	100.16	100.18	1.62
B 2s, Sept. 15, '42	100.25	100.27	1.82

DOMESTIC.

Sales, thous.		High.	Low.	Close.	Net chge.
1	AdamsE 4¼s'46st	104¼	104¼	104¼	....
4	Alleghany 5s '44	85⅝	85⅝	85⅝	— ⅛
14	do 5s '49	73	72	73	— 1½
11	†do 5s '50 st	44	43⅞	44	+ ¼
1	AlleghVal 4s '42	108⅝	108⅝	108⅝	+ ⅛
62	Am&FP 5s 2030	70⅝	70	70	....
4	AmIGCh 5½s'49	105	105	105	....
5	AmInt 5½s '49	105	104⅞	105	+ ¼
19	AmT&T 5½s'43	112¾	112⅝	112¾	+ ⅛
18	do 3¼s '66	98⅞	98⅝	98⅞	+ ½
47	do cv 4½s '39	103¾	103	103⅝	+ ¾
23	do 3¼s '61	99½	99¼	99⅜	— ½
9	‡AmTFdr cv '50	116	112	113	+ ½
1	AmWWE 6s '75	105	105	105	....
15	AnacCop 4½s'50	105⅜	105¼	105¼	— ¾
31	‡AngCNit deb '67	35	34¾	34¾	— 1
7	ArmDel 4s '57	97½	97⅜	97½	+ ¼
21	do 4s '55	98⅜	97⅞	98⅜	+ ½
1	AT&SF 4s '95	109⅝	109⅝	109⅝	+ ⅛
1	do aj 4s '95 st	103⅛	103⅛	103⅛	+ ⅝
10	do 4s '05-'55	106¼	106¼	106¼	+ ¼
1	do TShL 4s '58	112¾	112¾	112¾	+ ¼
1	do C-A 4½s '62	112⅛	112⅛	112⅛	— ⅛
2	A&CAL 5s '44	111⅞	111⅞	111⅞	....
18	ACLine 1st4s'52	100⅝	100⅛	100⅝	+ ⅝
2	do 4½s '64	87⅝	87½	87½	....

Sales, thous.		High.	Low.	Close.	Net chge.
1	†do 5s '77F ct	30	30	30	+ ¾
3	†do 5s '78G	31¾	31¾	31¾	— ¼
5	†do 5s '80H	31⅝	31⅝	31⅝	+ ⅛
6	†do 5s '81I	31⅞	31¾	31¾	— ¼
24	†do gen 4s '75	12¾	12½	12¾	....
5	†Mob&O 4½s '77	23	23	23	....
2	Moh&Mal 4s '91	84	84	84	....
7	M WPP S4½s'60	105⅝	105¼	105⅝	+ ½

Sales, thous.		High.	Low.	Close.	Net chge.
6	do 3¾s '47	98	98	98	....
1	† §WisC4sSD '36	14½	14½	14½	+ ½
24	YngstS&T 4s '61	102½	102⅜	102⅜	— ¾

FOREIGN BONDS.

Sales, thous.		High.	Low.	Close.	Net chge.
4	Akershus 5s '63	100	99½	99½	— ½
7	†Antioq 7s '45 A	10⅝	10¼	10¼	....
23	Argentine 4s '72	94⅝	94½	94⅝	+ ¼

†Selling flat on account of default. ‡Selling flat for reasons other than default. §Matured bonds. Negotiability impaired pending investigation. xin—Ex interest. ct—Certificates.

CHICAGO STOCKS

Wednesday, September 15, 1937.

Shares sold today	33,000	Total sales 1937 to date	10,544,000
Year ago	57,000	Total sales 1936 to date	13,524,000

1937 High.	1937 Low.	Description, div. rate, $s—	Sales.	Open.	High.	Low.	Close.	Net chge.	Closing Bid.	Closing Asked.
55½	41½	Abbott Lab [1.60a]	250	42¼	43	42¼	43	+ 1	43	44
12⅛	6½	Adams Roy [.20]	200	8	8	8	8	— ¼	8	9
12¾	6	Advance Alum	750	6¼	6⅜	6¼	6⅜	+ ⅛	6½	7
84½	58	Am Pub Svc pf	10	58¼	58¼	58¼	58¼	....	58½	62
13¾	7	Armour & Co [.55g]	1,450	9⅝	10	9⅝	9⅞	+ ¼	9⅞	10
4⅝	1¼	Asbestos Mfg	250	1½	1½	1½	1½	+ ⅛	1⅜	1¾
57½	44	*Assoc Invest [3]	150	47⅝	48	47⅝	48	+ 4⅝	47	48
17	6	Athey T Whl [.25g]	250	6½	6½	6½	6½	+ ½	6⅛	7
9	3½	Autom Wash cv pfd	100	7	7	7	7	....	6	7
20½	13½	Bar & Sec A [1.20]	100	13½	13½	13½	13½	— 1	13¼	14½
23½	18⅛	*Bastian-Bl [1.60a]	450	19¼	20	19	19	+ 1⅛	18½	20
14¾	7⅝	Berghoff Brew [1]	1,050	8¼	8⅜	8	8	— ⅛	8	8¼
14½	8½	Binks Mfg [.30g]	100	9	9	9	9	....	7⅞	12
43½	32½	Bliss & Laugh [2a]	300	34½	35⅛	34½	35	....	34¼	35½
50¼	38¾	*Borg Warner [2]	650	42⅝	43¼	42⅜	42⅝	— ½	42¼	43
22¾	17⅝	Brach & Sons [1.20]	50	18	18	18	18	+ ⅝	16	18¼
15¼	10	Brown F & W [1.05g]	50	10	10	10	10	....	9½	10
30¼	13	Bruce E L	150	13⅞	14	13⅞	13⅞	— ⅛	13	14
13	10	Burd Piston Ring [1]	250	10⅝	10⅝	10½	10⅝	— ⅛	10½	10¾
18⅛	12⅝	Butler Bros [.60]	550	13	13⅜	13	13¼	+ ⅛	13⅛	13½
36½	26½	Do pfd [1.50]	50	27	27	27	27	+ ½	26¾	27½
81½	53½	Cen I P Svc pf [3k]	190	55½	54	55	55	+ 1½	54	56
3⅞	1¼	Cen Ill Sec	100	1¼	1¼	1¼	1¼	— ¼	1¼	1½
6⅜	2¼	Cen & S W Ut	600	2½	2⅝	2½	2⅝	+ ⅛	2⅝	2⅞
75	42	Do $7 pfd	10	42	42	42	42	— 1	41	48
20½	5	Cen St P&L pfd	30	6	6	6	6	+ ½	5¼	8
6⅝	2¼	Chi & N W	300	2⅞	2⅞	2¾	2⅞	+ ½	2⅝	2⅞
6¾	3⅛	Chi Corp	3,750	3½	3⅝	3½	3½	....	3½	3⅝
48	41	Do pfd [3]	250	41	41	41	41	— ½	41	42
77	50	Chi Fl Shaft [4]	200	53	55	53	55	+ 2½	54	55
28½	17½	Sunstd M Tool [.50g]	200	18½	18½	18	18⅜	+ ⅛	18	18½
28½	20¾	Swift & Co [1.20]	800	21⅝	21⅞	21¼	21¼	....	21	21⅜
33⅜	27	Swift Int [2]	50	29	29	29	29	....	29¼	30
26½	19¾	Trane Co [.75g]	150	21⅛	21⅛	21½	21½	+ 1½	20½	21
4⅞	2⅝	Utah Radio	300	3¼	3¼	3	3	— ¼	3	3⅛
6¼	2⅛	Util & Ind pfd	300	2½	2½	2⅜	2½	+ ⅛	2⅜	2⅝
5	2	Wahl Co	200	2¼	2¼	2¼	2¼	+ ⅛	2	2½
33	25	Walgreen [2]	50	26	26	26	26	+ ⅛	26	27
26½	18	Wieboldt Stores [1a]	50	18	18	18	18	— 1	16½	18
12	6⅝	Wis Bankshares	100	7¼	7¼	7¼	7¼	— ¼	7	7¼
15¼	8	Woodall Indust [1]	250	8	8¼	8	8¼	+ ¼	8	8¼
43¾	30	Zenith Rad [1.50g]	800	36¼	37½	36¼	36⅝	+ ⅛	36¼	36⅝

*Ex dividend. a—Also extra or extras. g—Declared or paid so far this calendar year. k—Accumulated dividend paid or declared this calendar year.

BOARD OF TRADE GRAIN FUTURES

[Prices Sept. 15, 1937, in dollars per bushel.]

	Open.	High.	Low.	Close.	Prev. close.	Year ago.	Season's Range high.	Season's Range low.
Wheat.								
September	1.03⅜	1.04	1.02½	1.02⅞-1.03	1.03½	1.14⅛	1.29⅜	1.01
December	1.05¼-1.05⅛	1.05⅝	1.03⅞	1.04¼-1.04½	1.04⅞-1.05	1.12¾-1.12⅝	1.31½	1.02¼
May	1.07⅝-1.07¼	1.07⅝	1.06	1.06¼-1.06½	1.06⅞-1.07⅛	1.17 -1.17¾	1.32⅛	1.04½
Corn.								
September	1.04½-1.04⅜	1.06½	1.03⅛	1.05⅜-1.05½	1.04 -1.03⅜	1.14¼	1.16½	.89⅜
December	.63⅞-.63¾	.64¼	.63⅛	.63⅜-.63¼	.63½-.63⅝	.95¾-.95⅝	.86½	.61⅜
May	.65¼	.65½	.64½	.64¾	.64¾-.65	.91⅛-.91	.81	.63
Oats.								
September	.31¼	.31¼	.30⅞	.31 -.31⅛	.31¼-.31⅛	.42	.47½	.27
December	.30⅜	.30⅜	.30⅛	.30¼	.30⅜-.30¼	.42⅝	.42⅛	.28⅝
May	.31⅝	.31⅝	.31⅝	.31⅝	.31⅝	.43⅛	.42¼	.30⅛
Rye.								
September	.79½	.79¾	.79½	.79¾	.79⅜	.83½	1.02½	.73⅜
December	.77½	.78⅛	.77⅛	.77⅞	.77⅝	.81⅞	.96	.73¼
May	.77¼	.78	.76⅝	.77½	.77¼	.80⅛	.84	.73⅜
Soy Beans.								
October	.96¼	.96¼	.96¼	.96¼	.96¼	....	1.33	.94½
December	.94½	.95	.94½	.94⅝	.94½	....	1.26	.92⅛
May	.96	.96	.96	.96	.96	....	1.06¼	.94

GRAIN IN OTHER MARKETS

	Open.	High.	Low.	Close.	Prev. close.
September Wheat.					
Kas C.	.98⅞	.99⅜	.98⅜	.98⅞	.98⅝
Mpls	1.14⅝	1.14⅝	1.13⅝	1.13⅝	1.14⅛
*Dul	.97	.97	.97	.97	.97½
Rtdm	1.13¾	1.13¾	1.13⅝	1.12⅝	1.14⅛
October Wheat.					
*Dul	.96	.96	.96	.96	.96⅜
Wpg	1.25⅝	1.26⅛	1.24⅞	1.25⅛	1.25⅛
†Lvpl	1.29⅞	1.31	1.29⅞	1.30⅛	1.29⅝
November Wheat.					
B. A.	1.22	1.22	1.21⅛	1.21¼	1.21⅞
December Wheat.					
Kas C.	.99	.99⅛	.98⅜	.98⅝	.99
Mpls	1.12⅞	1.13⅝	1.12⅛	1.12⅛	1.13
*Dul	.97⅛	.98	.96⅝	.96⅝	.97⅜
Wpg	1.23⅜	1.23⅜	1.22½	1.22⅝	1.23⅛
†Lvpl	1.29⅛	1.30⅛	1.29⅛	1.30⅛	1.29⅜
February Wheat.					
B. A.	.98⅝	.98⅝	.97½	.97½	.98⅝
March Wheat.					
Lvpl	1.23⅞	1.24⅜	1.23⅞	1.23⅞	1.23⅞
May Wheat.					
Kas C.	1.01¼	1.01⅝	1.00⅜	1.00½	1.01
pls	1.13	1.12⅞	1.12⅛	1.12⅛	1.13⅛
Wpg	1.24½	1.25⅛	1.23⅞	1.24	1.24⅛
September Corn.					
Kas C.	.93½	.94	.93½	.94	.93⅜
Rtdm	.79½	.79½	.79½	.79½	.79⅜
October Corn.					
B. A.	.56¼	.56¼	.55⅛	.55⅛	.56
November Corn.					
B. A.	.56½	.56½	.55⅛	.55⅛	.55¾
December Corn.					
Kas C.	.62	.62⅛	.61⅞	.62	.62¼
May Corn.					
Kas C.	.63¼	.64	.63¼	.63⅝	.63¼
September Oats.					
Mpls	.28⅛	.28⅛	.28⅛	.28⅛	.28⅛
October Oats.					
Wpg	.49⅝	.50¼	.49⅛	.49⅝	.49⅜
December Oats.					
Mpls	.28	.28⅛	.27⅞	.28	.28⅛
Wpg	.47⅛	.47⅛	.47⅛	.47⅜	.47⅜
May Oats.					
Wpg	.47⅜	.47⅜	.47⅜	.47⅜	.47⅜
September Rye.					
Mpls	.73⅞	.73⅞	.73½	.73½	.73
Dul	.75	.75	.75	.75	.74½
October Rye.					
Wpg	.89	.89	.88⅛	.88⅛	.88¼
December Rye.					
Mpls	.71¼	.71⅞	.71¼	.71½	.71⅝
Dul	.74	.74	.74	.74	.73½
Wpg	.87⅝	.88	.87	.87⅛	.87⅝
May Rye.					
Wpg	.88⅞	.88⅞	.88⅞	.88⅞	.88⅞
September Feed Barley.					
Mpls	.50½	.50½	.50½	.50½	.50⅜
October Feed Barley.					
Wpg	.58⅜	.59¼	.58⅜	.59⅛	.58⅛
December Feed Barley.					
Mpls	.44⅛	.44⅛	.43⅛	.43⅝	.44⅛
Wpg	.56⅞	.57⅛	.56⅝	.57⅛	.56⅝
September Flaxseed.					
Mpls	2.05½	2.06	2.05	2.06	2.06
Dul	2.03	2.03	2.03	2.03	2.02
October Flaxseed.					
Dul	2.03	2.03	2.03	2.03	2.02
B. A.	1.37⅜	1.37⅜	1.35⅛	1.35⅛	1.36⅝
November Flaxseed.					
B. A.	1.36⅝	1.36⅝	1.34⅞	1.34⅞	1.35⅞
December Flaxseed.					
Mpls	2.06½	2.07	2.06	2.07	2.07
Dul	2.05	2.05	2.04	2.04½	2.05

*Durum. †Exchange, $4.95; Tuesday, $4.95.

HAY MARKET.

	No. 1.	No. 2.	No. 3.
Timothy, rail	$17@18	$16@17	$11@13
Do trucks	14@15	13@14	9@11
Alfalfa, rail	19@21	16@18	11@13

Oat and wheat straw, $6@7; truck, $6@7. Rye straw, rail, $8.50@9.50; truck, $7@8. Marsh hay, rail, 8@9; truck, $7@8. Receipts, 6 cars timothy.

CASH GRAIN

Official receipts of grain at Chicago Wednesday: Wheat, 62 cars; corn, 59 cars; oats, 67 cars; rye, 15 cars; barley, 42 cars. Range of cash grain prices per bu in leading markets:

WHEAT.

No.	Chicago.	Kansas City.	St. Louis.
2 red	....	....	1.07½@1.08
3 red	1.07 @07½	....	1.06 @07½
4 red	1.04	....	1.04½
2 hd	....	1.06⅜@07	....
3 hd	1.06 @08½	1.05 @05⅜	....
4 hd	1.04½	1.01½	....

No.	Duluth.	Winnipeg.	Minneapolis.
1 d.n.	1.21⅝@31⅝	1.29⅝	1.21⅝@31⅝
2 d.n.	1.20⅝@26⅝	1.25⅝	1.20⅝@26⅝
3 d.n.	1.18⅝@24⅝	1.19⅝	1.16⅝@24⅝
1 a.d.	1.01⅝@10⅝	1.06⅛	1.01⅝@10⅝

No.	Toledo.	Omaha.
2 red	1.06 @07	....
2 hd	....	1.06 @07½

CORN.

	Chicago.	Kansas City.	St. Louis.
1 yel	1.09⅝		
2 yel	1.06 @09	99⅛@1.02½	1.08

	Minneapolis.	Omaha.	Peoria.
1 yel		1.02	
2 yel	1.04½@05½		

OATS.

	Chicago.	Kansas City.	St. Louis.
1 wh	1.08⅝		
2 wh	1.08⅝	31½@33	33
3 wh	1.07½		

	Milwaukee.	Omaha.	Minneapolis.
2 wh	33⅛	29⅝	30 @31
3 wh		30⅝	29 @30
4 wh			27½@28½

	Winnipeg.	Toledo.	Peoria.
2 wh	51¼	36 @37	
3 wh	48⅞		

RYE, BARLEY, AND FLAX.

	Rye.	Barley.	Flax.
Chgo.	82 @85	48 @93	2.22
Milw.	82¼	57 @90	
Minn.	75 @77	37 @88	2.11 @21
Dulh.	77¼@77⅞	48⅝@70	2.10 @22

BOARD OF TRADE SALES.

[On Sept. 14, in thousands of bushels.]

	Sept.	Dec.	May.	Total.
Wheat	1,240	21,475	7,500	30,225
Corn	2,553	1,617	431	4,646
Oats	195	561	365	1,121
Rye	113	653	194	960
Soy beans	*2	34	18	54
Grand total				37,006

Open Grain Trades.

	Sept.	Dec.	May.	Total.
Wheat	5,335	86,187	34,851	126,393
Corn	15,540	26,627	7,598	50,089
Oats	2,985	15,492	13,316	31,793
Rye	1,697	4,486	1,393	7,576
Soy beans	*279	1,679	419	2,377
Grand total				218,228

*October.

PRIMARY GRAIN MOVEMENT.

	Wheat, bu.	Corn, bu.	Oats, bu.
Receipts—			
Wednesday	1,138,000	295,000	417,000
Week ago	1,339,000	87,000	538,000
Year ago	300,000	169,000	116,000
1935	1,646,000	216,000	826,000
Shipments—			
Wednesday	802,000	91,000	150,000
Week ago	617,000	40,000	126,000
Year ago	313,000	150,000	140,000
1935	870,000	98,000	169,000

MINNEAPOLIS FLOUR.

MINNEAPOLIS, Minn., Sept. 15.—(AP)—FLOUR—Carload lots, per brl in 98 lb cotton sacks: Family patents, unchanged, $6.65@6.85; standard patents, unchanged, $6.00@6.20. Shipments, 22,536 brls; pure bran, $19.00@19.50, and standard middlings, $21.00@21.50 per ton.

BOARD OF TRADE STOCKS.

	Sales.	High.	Low.	Close.	Prev. close.
Berk & G F.	100	1½	1½	1½	1½
Eason Oil	50	1⅜	1⅜	1⅜	2⅜
Gellman Mfg.	110	1⅜	1⅜	1⅜	2⅛
Mohawk Liq.	50	1⅝	1⅝	1⅝	2⅜

PRODUCE MARKETS

EGGS—Fresh, ¾ to 1 cent lower; receipts, 6,770 cases. BUTTER—¼ to 1 cent higher; receipts, 6,576 tubs. LIVE POULTRY—Unchanged; receipts, 12 trucks. POTATOES—Steady; receipts, 116 cars; on team track, 301.

Wholesale Creamery Butter Prices.

	Chicago Whole milk.	Chicago Centralized.	New York.	Boston.	Philadelphia
93 score	35¼	....	36	....	36
92 score	34¼	....	35	35½	35½
91 score	34	....	34¾	35¼	35
90 score	33¾	33¾	34	34¾	34
89 score	32¾	32¾	33	....	33½
88 score	32	....	32¼	....	32½

Wholesale Cheese Prices.

	Chicago.	Boston.	New York.	Philadel
Flats	....	19¼-19½	19½-20	....
Twins	17⅝-18	18⅜-19	....	....
S. Dais.	18¼-18½	19¼-19¾	19 -19¼	19¼-19½
Y. Am.	....	19¼-19¾	19¾	....
Lghns.	18¼-18½	....	....	19¼-19½

U. S. Government Graded Eggs.

U. S. extras [large], white, loose 34c
U. S. extras [large], white, cartons 35c

Live Poultry—Wholesale.

Broilers	19@26c	Leghorn hens	12@16c
Fryers	19@23½c	Old rstrs	13½@14½c
Springs	19@23½c	Turkeys	16c
Hens	16@22c	Ducks	11@18c
Geese	13@16c		

Fresh Eggs.

Extra firsts, cars	23¼c
Less than cars	23c
Fresh firsts, cars	22¾c
Less than cars	22½c
Current receipts	22c
Dirties	18½c
Checks	17½c

Potatoes.

Washingtons	$1.60
Wyoming	.95
North Dakota	$1.00@1.15
Idaho	$1.75@1.90

Country Dressed Veal Carcasses.

50-60 lbs	12½c	90-100 lbs	15@16c
70-80 lbs	13@14c	110-120 lbs	16½c

CUBAN SUGAR EXPORTS UP.

Cuban sugar exports from Jan. 1 to Sept. 11 totaled 2,084,691 long tons, raw value, against 1,985,078 tons in the same period last year, an increase of approximately 5 per cent, Lamborn & Co., sugar brokers, reported.

CHICAGO CURB.

	Sales.	High.	Low.	Close.	Prev. close.
Allied Br & Dist Co.	200	32c	32c	32c	38c
Campana Gold	350	49c	45c	48c	48c

DRY WEATHER SLOWS PLOWING FOR NEW CROPS

Ripening of Corn Termed Too Rapid by U. S.

Dry weather last week interferred with the sowing of next year's wheat and rye crops, according to the department of agriculture. Fall plowing and seeding, a report said yesterday, has been hindered by a lack of subsoil moisture and by hard dry ground in the winter wheat belt, which includes parts of Nebraska, Kansas, Iowa, Mississippi, Illinois, and Wisconsin.

Corn Dries Too Fast.

The corn crop matured and dried out too rapidly in the central belt during the week, the department added. In most regions, however, corn is still in fair to good condition. Cutting is under way in most sections. About 75 per cent of the Iowa corn crop was estimated to be safe from frost damage, with about 50 per cent safe in most other sections.

Lack of rain in the cotton belt was a boon to cotton picking, the bureau said. Dry weather followed recent rains in the south which had caused substantial deterioriation to the crop.

Some Heavy Rainfall.

Moderate to heavy rainfall occurred in parts of Oklahoma, Kansas, South Dakota, Minnesota, Iowa, Wisconsin, Illinois, southeastern Missouri, Indiana, Kentucky, and northwestern Ohio.

There was little or no rain in most other areas. Temperatures for the week ended Sept. 14 averaged 3 to 4 degrees below normal in corn and wheat regions, except the northern plains states, where they were above normal. Light frosts occurred in northern Minnesota, Michigan, Indiana, and western Ohio, but damage was negligible.

WANT AD INDEX

	Page.	Col.
Apartments—See To Rent.		
Arts and Antiques	33	7
Auction Sales	34	4
Automobiles—		
Used Automobiles—For Sale	36	1
Used Automobiles—For Sale	37	1
Trucks	37	4
Wanted	37	3
Loans	37	3
Tires	37	3
Credits	37	3
Auto House Trailers	37	3
Barter and Exchange	33	3
Bar and Store Fixtures	32	8
Bicycles and Motorcycles	37	3
Board and Lodging	34	5
Boats, Yachts, etc.	37	3
Building Material [Paints, etc.]	35	8
Burial Garments	18	7
Business Opportunities—		
Businesses For Sale	37	7
Partnerships and Investments	37	8
Concessions, Locations and Leases	37	8
Business Service	37	8
Wanted	37	8
Business Personals	32	8
Business Directory	37	8
Cemeteries	18	7
Clothing, Furs, etc.	37	4
Coal and Wood	34	8
Collections	37	8
Death Notices	18	7
Dogs, Cats, Birds, Poultry, etc.	37	4
Dressmaking and Millinery Schools	34	4
Employment Agencies—Men	33	5
Employment Agencies—Women	34	2
Financial Service	35	8
Garages	37	3
Help Wanted—Men	33	2
Help Wanted—Women	33	8
Help Wanted—Women	34	1
Hotels and Apartment Hotels	34	5
Home Furnishings	37	5
Home Furnishings Wanted	37	6
Household Appliances	37	6
Houses—See Real Estate and to Rent—		
Instruction	37	3
Jewelry, Old Gold, Etc.	37	6
Legal Notices	33	7
Loans—Personal and Business	35	8
Lost and Found	32	7
Machinery and Equipment	34	8
Mortgages [See Real Estate Loans]	35	7
Moving, Storage [See Business Direc.]	37	8
Motorcycles and Bicycles	37	3
Musical and Dramatic	37	8
Musical Instruments	35	4
Office Furniture and Devices	34	8
Personal	32	8
Pianos [See Musical Instruments]	35	8
Piano Tuning [See Bus. Direc.]	37	8
Printing Mach'y and Supplies	37	6
Radios, Supplies and Service	35	8
Real Estate—		
Apartment Buildings	35	4
Business Property	35	4
Houses	35	4
Houses Built to Order	35	5
Vacant	35	5
Oak Park, Austin	35	5
Suburban	35	5
Acre Property	35	6
Resorts	35	6
Farm Lands	18	1
Industrial Property	35	7
Wanted	35	7
For Exchange	35	7
Loans, Mortgages	35	7
Scales	35	8
Situations Wanted	33	1
Stocks and Bonds	35	7
Store and Bar Fixtures	32	8
Stoves [See Household Appliances]	37	6
To Rent—		
Rooms	34	5
Houses [City and Suburban]	34	6
Furnished Houses	34	6
Apartments	34	7
Apartments	35	1
Apartments and Rooms to Share	34	6
Furnished Apartments	35	3
Stores	35	3
Offices and Shops	35	3
Industrial Property	35	3
Travel	32	8
Trade Schools—Men	33	7
Trade Schools—Women	34	3
Typewriters and Supplies	33	6
Vacuum Cleaners [See Hschld. App.]	37	3
Wanted—To Buy	37	7
Wanted—To Rent—		
Rooms	34	5
Houses	34	7
Apartments	35	3
Offices, Stores and Lofts	35	3

Box Number Ads

Reply by phone as well as by letter may be made to any Tribune Want Ad with a box number as an address except Help Wanted advertisments. Call SUPerior 0100—Local 257. Your name, address and phone number will be placed at once in the box of the advertiser.

$100.00 Reward

will be paid by The Tribune for information leading to the arrest and conviction of any one obtaining money fraudulently through Want Ads published in its columns.

Convenience

A Want Ad-Viser is as near to you as your telephone. If you have a telephone, your ad will be charged to you. If not, or if you prefer, a Tribune man will call at your home or office.

24-Hour Service

Tribune Want Ad-Visers are on duty 24 hours a day, every day of the year, to receive Want Ads by telephone or at the Want Ad Store, 1 South Dearborn. The Want Ad Store in Tribune Tower is open daily until 10 p. m., Sunday until 5 p. m.

Call SUPerior 0100—Want Ad-Viser or Want Ad Offices

Tribune Tower *1 South Dearborn*

RAINFALL COMPARISONS

Precipitation in inches:

	Wk. ending Sept. 14	Wk. ending Sept. 7	Total Apr. 1 to Sept. 14	Normal Apr. 1 to Sept. 14
Michigan, south	0.39	0.08	21.13	15.38
Ohio	0.37	1.80	22.86	17.04
Indiana	1.44	0.97	22.65	18.85
Kentucky	0.40	0.57	20.19	19.18
Ill. [cent. and north]	1.16	0.41	19.43	16.98
Do southern	0.49	0.40	17.50	17.49
Wisconsin, southern	0.94	0.69	14.32	18.09
Minnesota, northern	0.28	0.97	20.73	17.35
Do southern	0.82	0.11	18.45	17.23
Iowa, northern	0.80	0.08	17.30	18.50
Do southern	0.39	0.14	16.59	18.88
Missouri, northern	0.10	0.05	16.77	19.43
Do southern	0.36	0.05	20.60	18.91
No. Dakota, eastern	0.08	0.81	14.88	14.29
Do western	0.05	0.71	15.79	13.95
So. Dakota, eastern	0.61	0.20	12.52	14.58
Do western	0.88	0.26	13.99	13.81
Nebraska, eastern	0.25	0.65	11.94	16.87
Do western	0.16	0.34	9.94	14.73
Kansas, eastern	1.26	1.22	13.30	19.68
Do central	0.93	0.46	16.38	18.82
Do western	0.27	0.57	9.98	16.51
Oklahoma	1.38	0.56	15.50	14.00
Montana, east third	0.01	0.10	5.68	10.13
Do west 2-3	0.03	0.63	7.38	8.43

LOST AND FOUND.

TO FINDERS.

If you have found a cat or dog, a pocketbook, jewelery, or fur, and cannot locate the owner through the "Lost and Found" advertisements in The Tribune, call and go through the "Lost and Found" index at the PUBLIC SERVICE OFFICE, 1 S. DEARBORN-STREET.

TO LOSERS.

If you are listed in the telephone directory you can charge an advertisement of your lost article by telephoning Miss Miller of The Tribune ad taking department, Superior 0100. Your advertisment receives the benefit of free listing in the Tribune Public Service office mentioned above for a period of two months. This service facilitates the recovery of lost articles advertised.

BRACELET—LOST—GOLD LINK, CHIP DIAmonds, at or near Villa Moderne, Hiwy. 41, Fri. Sept. 10. Reward. Glencoe 1230.

DOG—LOST—BLACK SCOTTIE FEMALE, just clipped, vic. 59th and Blackstone. Reward. Whipple. Fairfax 8200.

DOG—LOST—PEKINGESE, MALE, 2 WHITE front paws. Vicinity Diversey and Narragansett. Reward. Merrimac 8292.

DOG—LOST—SPRINGER SPANIEL, MALE pup, dark brown and white, vic. 50th-Greenwood; reward. Oakland 1115.

DOG—LOST—SHEPHERD, MALE; VIC. PUlaski-Iowa. Reward. Phone Albany 1924.

DOG—LOST—WHITE POLICE DOG, MALE; Nor. Austin vic. Rew. Call Est. 2892.

GRIP—LOST—BLACK; PERS. CLOTHING; vic. 4646 Magnolia. Har. 1920. Beeby. Rew.

MOVIE CAMERA—LOST—CINE KODAK 8, in taxi cab, Thurs., Sept. 9, 1 o'clock. Reward. Phone Miss Collins. Webster 4848.

PACKAGE—LOST—BETWEEN I. C. AND Washington-st.; tissue wrapped, containing corselette. Fair. 5525.

PIN—LOST—CAMEO, OVAL SHAPED, ¾", somewhere between Elston and Lawrence and loop. Keepsake. Reward. Call Pull. 7700.

PURSE LOST—LADY'S WHITE, CHANGE, 5 and 10 ct. store, vic. Madison-Crawford; cont. currency and diamond engagement ring. Reward. Seeley 0967.

PURSE—LOST—BRN., BET. FULLERTON-Grand, cont driver's lic., Marie B. Smith, Washington D. C. Rew. Park Ridge 1480-R.

PURSE, BLUE—LOST—TUES. MORN. NO. 6 bus. Contents val.; reward. Eng. 8618.

SUITCASE—LOST FROM CAR—LIGHT—Containing wearing apparel and toilet articles. Reward. Sou. 7478.

TROUSERS—LOST—BLUE, IN HUB BOX, on Jackson Pk. L. Reward. Shel. 5170.

VEST — LOST — GRAY; ALSO NOTEBOOK, on south side, Sept. 8; no questions; $5 reward. Address P N 320, Tribune.

WALLET—LOST—BETWEEN NORTHWESTern station, Jackson and Des Paines-st., containing small amount money, lot of important cards; reward. Monroe 6667.

WRIST WATCH — LOST — LADY'S PAUL Valletie; 4 small diamonds on each end; Saturday around 2:30; vicinity parking lot between State and Dearborn on Monroe; reward. Vincennes 0701.

WRIST WATCH—LOST—ELGIN INITIALS G. H. K. Reward. Whitehall 7045.

PERSONAL.

DONATE YOUR NEWSPAPERS MAGAzines, rags, clothing, etc. to the Shriners' Hospital for Crippled Children. CALL MONROE 4118. THANK YOU!

NOT RESPONSIBLE FOR DEBTS CONtracted by any one but myself, concerning Ray's Service Station. ARTHUR A. NOLTE, 8887 S. Chicago-av.

NOT RESPONSIBLE FOR ANY DEBTS CONtracted by any one other than myself after Sept. 15, 1937. NICK PAULIN, 7051 S. Oglesby-av.

NOT RESP. FOR ANY DEBTS CONTR. BY anyone but myself from Sept. 15, 1937. Harry Murphy, 5546 S. Lowe-avenue.

NOT RESP. FOR DEBTS CONTRTD. BY any one but myself aft. Sept. 13, 1937. JOHN McBRYDE.

THANKS TO SACRED HEART OF JESUS and Blessed Virgin Mary for favors granted. GEORGE AND ELLEN.

HAVE PURCHASED BUSINESS AT 2659 W. Cermak-rd. Responsible for debts contracted by myself only. Arthur B. Renn.

MACK—WRITE ME AT NICK'S. EDDIE.

RESP. ONLY FOR DEBTS CONTRACTED by myself. CLOYCE A. JAQUES.

NOT RESP. FOR DEBTS CONTRACTED BY any one but myself. Frank Gingerz.

NOT RESP. FOR ANY DEBTS CONTR. BY any one but myself. PAUL M. BEYER.

NOT RESPONSIBLE FOR DEBTS CONTR. by any one but myself. John F. Bratko.

NOT RESP. FOR ANY DEBTS CONTRACTED by any one but myself. Thomas J. Day.

RESP. ONLY FOR DEBTS. CONTR. BY MYself. McKinley Mickle, 6728 Rhodes-av.

NOT RESP. FOR DEBTS CONTRACTED BY any one but myself. Herbert J. Walsh.

J. A. S. HOPE D. M. SATISFACTORY. B.

NOT RESPONSIBLE FOR ANY DEBTS contr. by any one but myself. H. B. Sperring.

TRAVEL.

Buses.

FAST FREQUENT EXPRESS SERVICE
N. Y., $12.50; Los Ang., $27.50
Dallas, $12.50; Frisco, $29; Boston, $13.75. Above rates include free meals via
All American Bus Lines,
St. Louis, $4; Detroit, $3; Peoria, $2.25.
514 S. Wabash. Wab. 8300.

— DETROIT, $3. ST. LOUIS, $4 — DE LUXE MOTOR STAGES. WAB. 3886. 746 S. Wabash. 6266 Stony. Fai. 9392.

Automobiles.

BOTH READERS AND ADVERTISERS ARE urged to exercise caution in arranging automobile transportation with other individuals. References should be exchanged and carefully investigated.

2 NEW CARS GOING TO SEATTLE FRI.; asst. driving, share exp. Schwaid, 111 W. Division-st., Wed., Thurs. a. m., 8-11.

WILL CHAUF. TO LOS ANG. FOR TRANSP. Driven to L. A. twice. Hyde Park 1119.

DRIVING TO CALIFORNIA—TAKE 2 OR 3. C. C. JOHNSON, MANSFIELD 2300.

DRIVING TO NEW YORK FRIDAY, TAKE two. Ravenswood 6850.

DRIVING BUICK '37 MIAMI, FLA.—TAKE 2; share expenses. Refs. Craw. 3036.

DRIV. LOS ANGELES SEPT. 18TH; TAKE 2; share expenses. Refs. Rep. 6899.

BUSINESS PERSONALS.

Vitamin F Permanent Wave, $1.50.
A superb wave with the finest solution. Ideal for the hair. Includes hair cut, shampoo, finger wave, hair style, and reconditioning. Thurs., Fri., and Sat., a. m. Open Wed., Fri. eves. De Lee, 30 W. Washington. Cen. 8225.

CROQ PERMANENT, SHAMPOO SET, RINSE guaranteed $1. Inecto hair dye $1.50 complete. Free marcel wave. HEIM Loop, 6 E. Lake-st. Also South, 963 W. 63d-st.

— $3 GUARANTEED PERMANENT, 95C — Roux hair dye, $1.50; shampoo tint, $1.25. Allied Beauticians, 5 N. Wabash. Dea. 6818.

PERMANENTS GUARANTEED INCLUDES everything, with all curls wanted $1.35. 159 N. State street. Suite 814. Central 5440.

$3 STM. OIL PERM., $1; RING ENDS. Helen Mae. Not a sch. 14 W. Wash. Dea. 6888.

$3 STEAM OIL PUSHUP PERM. $1. Free trim set. Ruth's, 202 S. State. Web. 4231.

3 WHEAT CAKES SYRUP BUTTER COFfee, 12c. Madison Cafeteria, 212 W. Madison.

HAIR DYE, $1.50; PERM WAVE, $1. NINA PARKER, 14 W. WASHINGTON.

STORE AND BAR FIXTURES.

STORE FIXTURES, TAVERN FIXTURES, hamburger and lunch equipment; large stock; new and used. The lowest prices. Easy pay. Chas. Bender Co., 608-14 N. Wells.

SMALL CABINET SHOP—MAKES STORE fixt.; special cabinets; samples. Reasonable price. 1645 W. Huron-st., Mon. 2457.

MEAT CASE 10' SHERER GILLETT FOR ice or mech refrig. $75. Terms. Several other bargains. 551 W. Washington.

CIGAR CASES AND FLOOR CASES. $10-$12-$15. Paldar Co., 1120 N. Wells-street.

100 ICE BOXES, REFRIGERATORS—CLOSing out; cheap. 1708 S. State-street.

6 AND 8 FT. DOUBLE DUTY COUNTERS. Cheap. 220 W. Huron street. Open Sunday.

UARCO CASHIER REGISTER—USED 3 mo.; like new. 109 E. 69th. Rad. 4860.

SITUATIONS WANTED—MEN.

Bookkeepers and Clerks.

BOOKKEEPER-ACCT.—MIDDLE AGED; ½ days; $12 wk. Address F 366, Tribune.

BKKPR.-ACCT.—15 YRS.' EXP. FULL OR part time. Reas. Nelson, Humboldt 1612.

BKKPR.-ACCT.—EXP. GEN. INS. OFF.; YG. Reas. Refs. Address F 492, Tribune.

EFFI. YNG. MAN—23; 3 YRS. EXP. TYP. bkkpg., swbrd. Plaza 2108, Rm. 306.

GRAD. B. S. IN ACCY., BOOKKEEPING. 10 yrs. corp. exp. Ref. Address F 449, Tribune

MONTHLY SERVICES — BOOKKEEPING, auditing and tax, offered by experienced C. P. A. Address F 115, Tribune.

SALES CORRES.—EXP., SEVERAL LINES. Orig. ideas. Address F 429, Tribune.

U. OF I. GRAD.—1937. DES. POS. WITH future, 2 yrs.' general bus. exp., qual personnel, credit acctg. and merchandising. Ph. Belsky, Cicero 952. 1833 So. 58th-av.

YG. MAN—20. DES. OFF. POS. WITH FUT. 2½ yr. col.; exp., cap., exc. refs. Mid. 4186

YNG. MAN—SING., M. B. A. JR. ACCT. OR bkkpr.; 3 yrs.' exp. Address A 483, Tribune.

Accountants and Auditors.

ACCOUNTANT.

Aggressive; age 30; desires to locate with progressive concern with opportunity towards Executive position; R. E. and Mfg. exp. Mer. 5984 or address F 214, Tribune.

ACCT. PT. TIME BKPR., TAXES, STMTS., mon. audits; N. U. grad., 38. Address F 441, Tribune.

ACCT. FINANCIAL STMTS., AUDITING — inc. tax, complete bkkpg.; reas.; evenings or Sunday. Refs. Address F 398, Tribune.

ACCT.-BKPG. SYSTEMS, STATEMTS.; TAX EXPERT; books kept. Hellman, Fra. 3283

ACCT.-BKPR.—WEEK OR MONTH; TAXES, systems, stmts. Reas. Avenue 7552. Nitsky.

CERTIFIED AUDITS — BOOKS OPENED, kept. Costs. Taxes. Address F 331, Tribune.

COST ACCT. PROD. CONTROL, TIME STUDY. Br. exp. Lve. city. Address F 161, Tribune.

Executives and Managers.

YOUNG, ALERT EXECUTIVE

who has had an unusual business training desires connection with a house of unquestioned standing and financial responsibility.

An energetic, clean-cut married man, 30 years of age, excellent education, good address, irreproachable character and habits, a broad gauge, progressive executive of forceful personality with plenty of initiative, brains, ability, and tact. Readily adapts self to new conditions and methods. Capable of assuming full charge of office and assisting chief executive. Comes well recommended.

I want a position where personal advancement is determined by one's ability and where the starting salary of $250.00 per month is small in comparison to potential worth and future earnings.

Address F 495, Tribune.

— — — I CAN SAVE YOU MONEY. — — —
Capable exec. with several years' exper. with large Chicago concern in accounts., efficiency, credit capacities desires new conn. Exc. refs. Go anywhere. Address E F 237, Tribune.

SALES EXEC.—EXTRA GOOD PROD. RECord. expd. in direct retail, whlse. sales, branch mngmt. and background of planning, purchng., prodn.; also office mngmt.; open conn. Chi. area. Address A 341, Tribune.

Chief Engr.—Factory Supt.
by mech. engr. shop; exp.; good organizer. Address F 456, Tribune.

RESPONS. REAL EST.—LONG EXP. OFFC. and field. All branches; A-1 prop. Mgr. bkpr. Collector. Address P H 549, Tribune.

OFFICE MANAGER—27; 8 YRS. TRANSportation exp. Address F 442, Tribune.

Salesmen.

SALES MANAGER—SERVICES AVAILABLE with reputable concern. 20 years' experience. Building Materials, Coal, Construction. Graduate of Law in Indiana. Broad experience through Central States.
ADDRESS B H 35, TRIBUNE.

NEON SALESMAN.

Exp., yng., personable, col. grad., marr.; like to make good conn. with rel. Neon firm; draw. acct. agst. com. Address F 394, Tribune

Professions and Trades.

ARTIST—MOD. LAYOUTS; FREE LANCE; mail order cat., broadsides, etc.; roughs and comprehen. Address D E 203, Tribune.

BARTENDER — 35, COMPETENT; EXCELlent references. C. Etches, Mohawk 3040.

BUTCHER—ALL AROUND EXP.; BEST REF. Go anywhere. Address F 479, Tribune.

CAPABLE CEMENT MAN DESIRES POSItion as maintenance man with reliable firm or private party. C. Heath, 55 Seneca-street, Elgin, Illinois.

CARPENTER—16 YRS.' EXP. BUILD., REmod. stores, off., homes. Juniper 4684.

DRAFTSMAN—MECH.; 20 YRS.' SPECIAL machine design. Address F 426, Tribune.

DRAFTSMAN—4 YRS.' EXP. HEAVY, MED. mach.; per. pos. Address F 407, Tribune.

EXPERIENCED ENTIRE WAREHOUSE OPeration. Single. 32. Rogers Park 7858.

H. S. GRAD.—19. 1 YEAR ART ACADEMY training, des. apprentice pos. to artist or stencil cutter. Jenks, Ked. 6765.

JANITOR—WANTS APT. BLDGS.; 10 YRS.' exp.; exc. refs. Address F 484, Tribune.

LIC. ENG.—1½ A. C. POWER PLANT EXP. 2 yrs. heating exp., 14 yrs. all around machinist. Address F 477, Tribune.

METALLURGIST—B. S. CH. ENG.; 25; NOW employed; experience ferrous and aluminum alloys. Prefer production work. $175.
ADDRESS B H 31, TRIBUNE.

PAINT — FACTORY, RES., STORES, APT. wind. 50c. Bungalows trim. $32.50. Inter. dec.; reas. Best matls. Ins. Estebrook 0346.

PAINT, PAPER, CAL., CEIL., $1.50 UP. Other wk. reas. 18 yrs.' exp. est. Buck. 7276.

PAINTING-PAPERHANGING—COMP. SERVice, neat work; reas. Humboldt 3210.

PAINTING, DEC., ETC. 1ST CLASS WORK less than ordinary charges. Div. 4014.

PAINT OR PAPER RM., $4 UP; ANY LINE of dec. reas.; city, sub. Keystone 5079.

PAINT., PAPER HANG., CALCIMIN. WORK done neat and reas. Kil. 8470.

PATCH, PLASTER, PAPERHANG., CALC. wh. wash. Cold wtr. pnt. ma.; rel. Can. 5693.

PRINTING—ASST. CYL. VERTICAL PRESSman; age 30, perm. Address F 389, Tribune.

REWRITE MAN—EXPERT IN SALES LETters, pamphlets, reports, bulletins. Address F 448, Tribune.

WANT JOB IN PRINT SHOP—2 YS. EXP. Brenton, 4420 W. Washington, Col. 7228.

WELDER—GRAD. ACET. AND ARC WELD. schls. desires test for job. Jun. 8228.

YOUNG MAN—23; COLLEGE GRAD. MAjored in chemistry 4 yrs. Des. pos. as jr. comm. chemist. Address F 481, Tribune.

YNG. MAN, 20, WANTS TO LEARN TRADE —Auto, screw machine, die making; reliable, willing. Address A 342, Tribune.

25 YRS.' EXP., CUTTER, DESIGNER AND order marker for men's made to order clothes; refs. Address F 473, Tribune.

1ST CLASS PAINT, PAPER—FREE EST.; best prices. Frank, Whitehall 4333.

Clubs, Hotels, and Restaurants.

CHEF STEWARD—EUR. TRAIN. GERM.-AM., best refs., des. pos. Write Wendel, 1832 W. Grace-street. Call Buckingham 1245.

CHEF—ALL AROUND, VERY TASTY. BUSIness builder. Good for cafe, rest., factory dist. City only. Tel. Bittersweet 5591.

DESK CLERK—7 YRS.' EXP. IN FINEST clubs, wants high type winter spot. Single. Address F 497, Tribune.

Couples.

CPLE.—COL., EXCEL CHAUF. & BUTLER; cook-maid. Good ref. Oakland 6948.

Farm and Garden Help.

UNIVERSITY GRADUATE—COLLEGE OF Agriculture, desires position managing farms. Address F 505, Tribune.

House Servants.

A1 CHAUF., BUTLER, COOK, HSEMAN. Sml. fam. or bachelor. $25 wk. City refs. Buck. 7456.

EXP. JAP. COOK-BUTLER OR ENT. CHGE. bach. apt.; refs. Room 103. Del. 0035.

JAPANESE—COOK, BUTL.; A1; LG. EXP.; ent. chge. Best city refs. Moto. Ken. 9247.

Chauffeurs.

CHAUF.-TRUCK—MARRIED, 15 YRS.' EXP., ref., 5 yrs. last job. Can furn. truck to suit. Address F 434, Tribune.

CHAUFFEUR, HOUSEMAN—COL.; N. S. ref.; exp., reliable. Ken. 7552, Apt. 17.

PRIV. CHAUF.—COL., ALL AROUND HSEman.; refs.; free to travel; 5' 10½. See. 7852

Stenographers, Typists, Etc.

STENO.—YOUNG MAN, H S AND B C grad. Acc., neat app. Gd. pers. Bou. 0967

Miscellaneous.

MAN—26. TWO YEARS' COLLEGE EDUCAtion, wants job preferably in the south; have resort experience; can meet and talk to people with ease, cook some, do hse. chores, tend bar, etc., drive any car, play fair bridge; furnish excel. refs. Address F 411, Tribune.

WANT JOB WITH FUTURE—25 YRS. COL. grad., mar., new car; travel; best refs. Pleas.; alert. Address F 431, Tribune.

YG. MARR. MAN—STEADY NOW EMPL., des. connection with bldg. owners, renting, etc. A-1 ref. Address F 401, Tribune.

YG MAN.—APT. HOTEL OR FMG. HOUSE—Ref.; dep., ex. Edg. 0545, Apt. 106. Meyers.

STUDENT—WORK AFT. 3:30 P. M. IN EXch. for rm.-bd. Address F 329, Tribune.

U. GRAD., 23, SEEKS OPP. WITH ADvertising agency. Address F 440, Tribune.

CCC AMBL. DRIVER, UTILITY MAN, WT. 165, ht. 5'-10"; any work; $16. Oak. 5884

SMALL DANCE ORCH.—PLAY 10 INST. sing, dance, comedy. Phone Keystone 8491.

SITUATIONS WANTED—WOMEN.

Bookkeepers and Clerks.

BKKPR.—ASST. OR ACT. REC. EXP. BURR or longhand. Clerical, swbd. Paint, Chemical Gar. Widow. Perm. Sunny. 2442.

BKKPR.-ACCOUNTANT—26; 9 YRS.' EXP.; no steno., acctnt. training. Berk. 3189.

BKKPR.—EXP.; SALES, EXEC. ABILITY; will travel. Address F 457, Tribune.

BKPR. ACCT.—CAP., MAT.; FULL CHG. OR asst.; f. or pt. time. Est. 0382 aft. 1 p. m.

BKPR.-ACCT.-STENO.—FULL CHG., THOR exp., temp.-perm. Bitt. 2701, Rm. 229.

TYPIST-FILE CLERK — KNOWLEDGE OF comptometry; exp.; ref. Dorchester 2666

Executives and Managers.

A1 BKKPR.-SECY.—12 YRS.' CORP. EXP. in executive capacity with same firm, desires perm. position with reliable concern. Capable taking full charge, handle vol. Refs. Sal. $50 week. Address F 402, Tribune.

MANAGERESS OF APT. HOTEL—COMPEtent, dependable. Refined. Longbeach 6413.

Professions and Trades.

DESIGN ASST.—21; 2 YRS.' EXP.; SAL. NO object; live home. Address F 191, Tribune.

Domestics and Cooks.

COL. WOMAN, MID. AGE.; GOOD PLAIN cook; best ref.; Gentile pref. Nor. 9460.

COOK—COMPT., NEAT., ALSO 2D MD., GD. at serving, mending. German, together $16 each. Refs. Address F 466, Tribune.

COOK—A1 AUSTRIAN-AM. 15 YRS.' EXP. Refs. South for winter. Buc. 1724.

COOK—ALSO GOOD ON PASTRY. SWED.-Amer. $18 to $20. Drexel 1784.

COOK—COL., HSWK.; STAY OR GO; REFS. Englewood 5268.

EXCEPTIONALLY GOOD COOK, BAKER; plain, fancy dinners, appetizers, meats, fowls, seafoods, pastry, cakes, breads, salads, creams, mousses; diets; perm. with gd. peo.; stay nights; many yrs.' exp., healthy, hon., neat, col.; hswk., $15-18 wk.; Eva, Drex. 5349

EXP. GIRL WILL CARE FOR CHILDREN for mother emp. in my home. Div. 7791.

GERMAN GIRL—EXP. COOK AND HSWK.; adults; N. S.; $13-$15 wk. Lak. 10143.

HSWK.—14 YEARS' EXP.; GOOD COOK, serv., or hskpr. Intel., neat, cap. hi. class md. in refi. Am. fam.; $18; no ldy. Buc. 3438.

HSWK.—GEN. COOKING, LAUND. DAY OR week. Col. Ref. Atl. 2738.

HSWK. — HALF DAYS, BY WEEK, OR serve dinner eves. Exp., col.; ref. Dre. 0898

HSWK., LIGHT LAUND.—EXP.; COL.; home nights; no Sundays. Boul. 4356.

HSWK.—NEAT COL. GIRL, REFS., PART time, by wk.; no Sund. or hol. Oak. 6428.

LAUNDRY, CLEANING, COOKING—COLored serv. Refs. Phone Victory 6539.

MAID—COL.; REFERENCES; S. SIDE PREF. Drexel 1966.

MAID—COL., COMP., GEN. HSWK.; GO nights; N. Side pref.; no Sund. Normal 6267.

STUDENT—EVES.; HSWK., CARE CHLDRN. 9 to 5. Exp. Refs. Address F 500, Tribune.

WOMAN—WORK IN ROOMING HOUSE OR hotel. Exp. Call Delaware 6659.

YG. WOMAN—FIN. HSWK., COOK; HOME nites; no Sun.; refs.; N. S.; $15. Rog. 9682.

Couples.

BY NEAT, EXP. COL. COUPLE—COOKING, gen. housework, chauf.; refs. Ken. 7955.

COUPLE—AS MANAGER OF ROOMING house or apt. hotel. Exp. Dorch. 8790.

COUPLE—EXP., A-1 REF.; GD. WORKERS; chauf., hsmn., ck., maid; travel. Eng. 3187.

CPL.—COL. EXP. BEST REFS.; GD WKRS. Chauf., hsmn.; ck., maid; trav. Vic. 5988

Dressmakers and Seamstresses.

COATS, SUITS, DRESSES—ALTER., REMOD. 25c hour to new customers. Long. 4234.

HIGH CLASS DRESSMAKER WILL GO TO your home or my studio. Berwyn 1323J.

Housekeepers and Caretakers.

COMPANION—LT. HOUSEKP., REFS., MID. aged. Congenial. Address F 433, Tribune.

EXP. HSKPR.—CAPABLE; REL.; GOOD CK. Half days by week, adults. 1269 W. 73d-pl.

HSKPR.—REFINED; 40; CAN TAKE FULL charge motherless home or elderly gent.; exc. refs. Address F 413, Tribune.

HSKPR.—MID. AGED.; PRACT. NURSE; Best dr.'s refs. H. P. 9203. $12 to $15.

HOUSEKEEPER — DEPENDABLE, COMPEtent, refined; adults. Longbeach 6413.

HSKPR.—DANISH WOMAN, FOR COUPLE empl. or small family. Dorchester 9593.

HSKPR.—MID. AGE., CULT., UNINCUMB., ex. ck. Widower's home; ref. Pen. 0089.

MID. AGED WOM., EXC. COOK, HSKPR. Also pract. nurse. Address F 480, Tribune.

Laundresses and Day Work.

EXPERT CLEAN BY DAY OR WEEK; REFERENCES. WENTWORTH 3464.

LAUNDRESS — GOOD ON SHIRTS, CLEANing; A1 worker; $2, carf., 8 hrs. Atl. 1331.

LAUNDRESS—FIRST CLASS; CLEANING; Tuesday, Thursday, Friday. Norm. 6267.

Nurses and Governesses.

COMPANION—REFINED, TO ELD. LADY. 10 years references. Can take full charge. ADDRESS F 390, TRIBUNE.

COMPANION NURSE AND GOVERNESS—prefers to go south. Whi. 4290, Rm. 322.

GOVERNESS—COMPANION TO LADY. EXperienced. Leave city. Seeley 3357.

GRAD. NURSE HAS SELECT HOME FOR convalescent or elderly person. Buc. 3034.

HOSP. TRD. NURSE—PARALYTIC-MENTAL cases pref. Miss Bennett, Van Buren 6592.

NURSE—PRACT., EXCEL. CARE, CHRONIC case or eld. lady. $12 wk. Buc. 8875.

NURSE—TRAINED AND EXP. GOOD REF. invalid or aged. $18 wk. Shel. 3950.

NURSE—PRACTICAL EXPER., ELD. INvalid, ast. or hskp.; ref.; $15. Buck. 7479.

NURSE—EXP. AND RELIABLE ANY CASE. University 5594, day or night.

NURSE—CHILDREN; EXP.; EXCEL. REF.; mdlagd.; $12. Address C S 274, Tribune.

NURSE—ANY CASE, DISENGAGED; $17 weekly. Call Bit. 2020, Room 439.

NURSE—EXP. AND TRAINING. CARE INvalid, aged, conv. $18 week. Vic. 7945.

Stenographers, Typists, Etc.

A1 SECY.-STENO., UNI. ED., 8 YRS.' ONE firm; good appear. Ave. 7281, aft. 7 p. m.

A1 STENO.-SECY.—5 YRS. EXP. OFF. DEtail, alert, attrac. appear. Lake V. 6320.

A1 TYP., GEN. OFFICE—SOME STENO.; efficient; pleas. person. Lin. 7645.

A1 TYPIST—SWBD., GEN. OFF., BKPG. exp., bus. coll.; neat appear. Jun. 9130.

ALERT AND NEAT BEGINNER STENO.—Will start at small salary. Bou. 0968.

ASST. TO BUSY EXECUTIVE—YG. LADY thoro. exp. secy., all off. det., dep., trustworthy, intel., neat, pleas. appear., cap. assuming respon. Address F 379, Tribune.

EFFICIENT STENOGRAPHER AVAILABLE 2 or 3 days a week. Longbeach 1688.

EFFICIENT STENO.-SECY.-BKKPR.—Varied exp.; coll. educ.; pleas. pers. Irv. 7639

EXP. STENO.—CAN TAKE TECHNICAL dictation, wants perm. position. Mer. 9281.

GEN. OFF., TYP.; 20; GD. AT FIGURES; knowl. compt., bkkpg.; Prot.; exp. Mer. 6577

PRIVATE SECRETARY SEEKS EMPLOYER who needs far more than a crack stenographer. Eight years' experience with high pressure executives fits me to unobtrusively save employer's time, temper, energy. Salary $30. Address A 486, Tribune.

SECY.-STENO. EXP. SMALL OFFICE PREF. Yng. Wellington 1097.

SECY.—KNOWL. ALL INSURANCE BKPG., 10 yrs. exp. Miss Scott, Newcastle 3192.

SECY.-STENO.—OFF. DET.; SGL.; GENtile; H. S. grad.; 8 yrs.' exp. Kedzie 8526.

SECY.-STENO.—A1; F. C. BKKPR.; HANdle own corresp.; 7 yrs.' exp. She. 1095.

SECY.-STENO.—4 YR. H. S., BUS. COLL. 7 yrs.' exp., incl. ins. Gd. appear. So. Sh. 0400.

SECY. - STENO. — SHORTHAND, DICTAphone; univ. grad.; refs. Call Edg. 6942.

SEC. POS. DES. BY YNG. LADY WANTING a bus. career; refs. Oakland 6625.

STENOG.—AMBITIOUS ALERT, DESIRES perm. pos. Spaulding 4675.

STENOGRAPHER—ALERT; HIGH SCHOOL graduate; reasonable salary. Sun. 1529.

STENO.—10 YRS.' EXP., ALL LINES INsurance; office detail. Van Buren 1898.

STENO.—NEAT YOUNG LADY. EXP. REliable. Start immediately. Dea. 3483.

STENO.—CAPABLE; LAW AND MFG. EXP.; dict. oper.; temp. or perm. Div. 10583.

STENOGRAPHER—EXP. RAPID DICTATION. Neat. Excellent references. Keystone 9642.

STENO. AND ARTIST COMBINED—FOR adv. co., studio, pub., etc. Key. 8572.

STENO-TYPIST—19, H. S., B. C. GRAD. Neat, 1 yr.'s exp. Belmont 9548.

STENO.-SECY.—9 YRS. EXP., CAPABLE, neat, attr.; legal desired. Del. 9694.

Nurses' Registries.

GRAD., PRACT. NURSES FURN. ON ALL cases. Acme Reg., 2844 N. Burling. Wel. 5586

Miscellaneous.

SECY.-ASST. ADV. MGR.—ROUGH LAYOUT prom.; some copy writing, steno.; 10 years' pub. adv. exp. Address F H 550, Tribune.

BUS. GIRL—CARE OF CHILD EVES. EXCH. rm.-brd. in refined gentile family. Give details. Address F 436, Tribune.

Employment Agencies.

CLNG. WOMEN-LAUNDRESSES, $2 C. F. Maids, Cooks. Cal. 5818 fr. 7:30-5:00, or Atl. 2496 day or night. Commonwealth.

HELP WANTED—MEN.

The Tribune does not knowingly accept Help Wanted advertisments which misrepresent the nature or terms of employment, or advertisments for Sales Help which do not indicate the type of product or service to be sold and the form of compensation. Report any misrepresentations or requests for a cash bond, deposit, or investment for samples not stated in the advertisment to the Tribune, Superior 0100, Local 328 (for complaints only).

Stores and Offices.

SALESMEN — EXPD MEN'S CLOTHING; sal. and comm. Apply Fri., 9-11 a. m. GATELY WHEELER, 212 S. STATE-ST.

SHOE SALESMEN — EXPERIENCED, WHO are otherwise employed, for extra work; excellent salary.
BERLAND'S, 3228 LINCOLN-AVENUE.

SHOE SALESMEN — EXPERIENCED, FOR steady work. Apply BERLAND'S, 12 West Washington.

SHOE SALESMEN—EXPD., NEAT APPEARing, young. Oppor. for advancement. Good salary plus comm. 9124 Commercial-av.

SHOE SALESMEN—EXPERIENCED STEADY and extra work. Apply Berlands, 6430 South Halsted-street.

SHOE SALESMEN—EXP.; PERMANENT; good salary; oppor. for advancement. Lee's Shoe Store, 709 Broadway, Gary, Ind.

SHOE SALESMEN—EXPERIENCED; STDY. and extra. Good pay. 4620 Sheridan-road.

STORE MANAGER—EXPERIENC'D, READY to wear, under 40 years, to take charge large unit in Chicago.
BEZARK'S. 20 S. STATE-ST.

THIS COMPANY CAN USE 2 OR 3 AMBItious young men who value future success more than immediate remuneration. Must be workers, those with knowledge lumber, builders, hardware and accounting. Prefer apply by letter only. Hill Behan Lumber Co., 5601 Elston-av.

TRANSLATOR—SPANISH NATIVE, RAPID TYPIST. 3917 SOUTH PARK-WAY.

WINDOW TRIMMER

for State-street ladies' ready-to-wear store; must be practical; also supervise store maintenance; experience, age, salary wanted first letter.
Address P G 593, Tribune.

YG. MAN—WITH SOME SHOE SALES EXP. South side store. Address N H 75, Tribune.

Executives and Managers.

PLANT MANAGER WANTED BY MIDwest company manufacturing refrigerator cabinets. Must be experienced in die design construction and maintenance and familiar with latest manufacturing methods and sheet metal operation. Give age, experience, references. Address B H 34, Tribune.

CREDIT MGR. FOR JLRY STORE—MUST be thoroughly experienced credit and collection work. State age and experience.
ADDRESS N H 410, TRIBUNE.

DIST. MANAGER—FOR ILLINOIS; ONE can handle. Salesmen comm. Mr. Neal, Room 970, Old Colony Bldg.

Professions and Trades.

A1 TINNER WANTED FOR STEADY WORK in General Sheet Metal Shop in Colorado Springs. Must be sober and a first class mechanic. Permanent. Address B H 37, Tribune.

ARTIST—FREE LANCE, WHO CAN SKETCH living rm. ensembles for newspaper mat work, and who can write copy for this type work. Address P E 427, Tribune.

AUTO SERVICE SALESMAN.

Must be experienced; good opportunity to make real money; salary and comm. See Mr. Augustine, Diversey Olds, 801 Diversey.

AUTO WRECKERS—3. MUST HAVE EXPErience. Pioneer Auto Wreckers, 2330 N. Nordica.

AUTOMOBILE PAINTER AND BUMPER. Purnell and Wilson, Highland Park 710.

BARBER—IN BEAUTY SHOP; SALARY. Phone Midway 10415.

B. & S. SCREW MACHINE OPER. AND SETup Man—Must be A1; steady job. Gd. pay. State exp., refs. Address E A 342, Tribune.

BUTCHER APPRENTICE—MUST BE EXPD. Apply at 7051 N. Glenwood-avenue.

COAT MAKERS [2]—1ST CLASS; FOR Bradley, Peoria, Ill. Steady work. Best working conditions. Apply John B. Ellison & Sons, 27 E. Monroe, room 705.

DISPLAY—YNG. UNMARRIED MAN. EXP. in building displays, etc. Give full details, phone. Address P E 352, Tribune.

DRAFTSMEN.

Experienced in machine design and layout; men with some structural experience preferred; give full qualifications and salary expected in first letter; permanent position; large Chicago manufacturer.
ADDRESS P G 138, TRIBUNE.

DRAPERY HANGER—EXPD. METROPOLItan Drapery Co., 412 S. Peoria.

DRILL PRESS OPERATORS — EXPERIenced on close accurate work. Must understand and read blue prints. Replies must state age, exp., religion and wages expected. Address N G 119, Tribune.

ELECTRICIAN

for factory maintenance work, construction, etc. $30 per week; 40-hour week.
ADDRESS P G 384, TRIBUNE.

ENVELOPE ADJUSTER—FOR OPEN END machines. Must be experienced. Also Envelope die cutter, exp. on printed sheets. Address P J 324, Tribune.

EXP. MAN—TO TAKE CHARGE OF ESTImating, billing, and detailing of mill work. Also must know retail lumber bus. Give full details of former exp., age, salary req., and phone No. Address N H 477, Tribune.

FINISHING RUBBERS AND PATCHES; steady work. 1750 N. Campbell-avenue.

GEAR CUTTERS—1ST CLASS

For Gleason bevel gear generators; jobbing work; night and day shifts. FOOTE GEAR WORKS, INC., 1301 S. Cicero-avenue.

GOLD AND PORCELAIN MAN WANTED—First class. Keller Dental Laboratory, Springfield, Missouri.

GRINDERS.

Van Norman ball race grinders. Give exp. and wages wanted. Address N G 188, Tribune

HAIR STYLIST — LICENSED. EXPERT hair cutter; business estab. for high class man; no phone communications, please. Mode Art Beauty Studio, 2503 E. 75th-street.

HAIR STYLIST—ALL AROUND EXP.; MUST have following in loop. Exclusive salon. Excellent offer. State 1608.

JEWELER WANTED. ANS. THE REIS CO., Inc., 785 Century Bldg., Indianapolis, Ind.

LUMBER YARD WORKING FOREMAN. Good at figures. Address P H 161, Tribune.

MACH.—AUTOMOTIVE PARTS. JOBBING exp. Chgo. Auto Parts, 1539 W. Harrison.

MECHANIC—EXP., TO WORK ON STATIONary machinery. 1805 Indiana-avenue.

OPTICAL MEN.

Bench men, surface grinders, etc. Steady work. Good opportunity. Must be exper.
ADDRESS P E 301, TRIBUNE.

OPTOMETRIST.

Illinois licensed; must have dept. store exp.; steady positions; good salary. Call Virginia 3000. Dr. Appel.

ORNAMENTAL IRON LAYOUT MAN WANTed—Experienced; state salary expected. Aluminum & Architectural Metals Corporation, 1974 Franklin-st., Detroit Michigan.

ORNAMENTAL IRON AND BRONZE LAYout man for iron stairs. E. M. Weymer Co., 2820 W. Grand-avenue.

PACKERS—EXPD. SHIPPING RM., PICTURE frames. Address P J 516, Tribune.

PAINTER — EXPD.; COLORED, SINGLE, for hotel. Apply 1702 N. La Salle-st.

PAPER HANGER AND PAINTER—NONunion; North Shore man preferred. Sheldrake 5132 after 6 p. m.

PHOTOGRAPHERS—EXPD. IN HOME PORtraits of children. Contest leads. Apply 813 W. Lake-street, 2d floor.

PLATER'S HELPERS—MUST BE EXPERIenced scratch brushers. Rindsberger Mfg. Corp., 18 E. 24th-street.

PRINTER—ALL AROUND EXP.; FOR ONE man shop. Give age, experience, refs., sal. desired. Address E F 465, Tribune.

RADIO SERVICE MAN — EXPERIENCED; GOOD SALARY. APPLY AT 731 SOUTH WESTERN-AV., 9 TO 10 A. M.

SCREEN CUTTER.

Must be A1 man on profilm cutting. Price Bros., Inc. 36 S. Throop-st.

SCREW MACHINE OPERATOR—OWN SETup. 6736 South Chicago-avenue.

SHOEMAKER — EXPERIENCED, WITH tools. 3950 North Cicero-avenue.

SLIP COVERS CUTTERS.

Expd., A1 only, on furniture covers. Workroom Service Co., 1414 South Wabash.

SQUEEGEE MAN — EXP., FOR SILK screens. Address P F 263, Tribune.

TAILOR—LADIES; 1ST CLASS; EXPERIenced. 159 North State-street, Dea. 3338.

TRAVELING AUDITORS—LARGE ORGANIzation needs several traveling auditors. Prefer men 25-38 years of age, single, with several years public accounting experience. Replies should state age, particulars of education, experience, salary desired, etc. Address P G 166, Tribune.

TRUCK MECHANIC — EXPD.; ALSO A greaser who can handle semi-trailers. State age, experience and references. Address N O 347, Tribune.

UPHOLSTERER—ON NEW AND OLD FURniture. Steady job. The best only need apply. Lindwall, 808 Oak-st., Winnetka. Days ph. Winnetka 145; evenings 639.

Stores and Offices.

BOOKKEEPER—EXPERIENCED, AGE 25 to 35; good penman and able to operate typewriter. Moderate salary to start.
ADDRESS L L 424, TRIBUNE.

FURNITURE SALESMEN—A1 EXP. $40 salary plus comm. Steady. Apply afternoons or eves. Grand Rapids, 7441 Cottage Grove.

FURNITURE SALESMAN—MUST BE EXP. Steady. Salary and comm. 6130 Broadway.

GROCERY CLERK—YOUNG; WITH CHAIN store exp. Jewish pref. Steady. Canal 0412. Call Tuesday or Thursday.

LARGE STEEL PRODUCTS COMPANY REquire services of young man for clerical, pricing, and telephone inquiries. Advise experience, education and salary desired. Address P G 550, Tribune.

MERCHANDISE CHECKERS.

Must have wholesale exp. Apply Goldblatt Bros., 3932 S. Wolcott-st.

PLACEMENT MAN!

An established desk. Attractive proposition to an experienced com'l agency man. GLADER CORP., 110 S. DEARBORN-ST.

SHIPPING CLERK—EXP.; CAPABLE SHIPping retail store orders by garment mfr. State full particulars, refs., exp., salary, or no attention paid. Address N G 121, Tribune.

HELP WANTED—MEN.

Professions and Trades.

WATCHMAKER — EXPERIENCED. 5 S. Wabash, Room 1012.

WELDER—COMBINATION ALL POSITIONS. Some instructing. 741 W. 70th-street.

THE TRIBUNE OFFERS SPECIAL LOW rates to persons who advertise for positions. For further information and assistance in writing an advertisement stop at the Want Ad Office, Madison and Dearborn streets, or in the lobby of Tribune Tower.

Boys.

BOYS WANTED.

Regular messenger employment is offered to selected boys between 16-18 years of age. Apply between 9 a. m. and noon.
T. H. FEGAN, 417 S. La Salle-street.

DELIVERY BOY TO DELIVER ORDERS with our bicycle. Fruit store experience. $12 a week. Briargate 2227.

HIGH SCHOOL GRADUATE—TO LEARN fountain luncheon business in drug store. 1101 Berwyn-avenue.

BOY TO LEARN BUSINESS—HIGH SCHOOL grad. N. S. Address F 483, Tribune.

Pharmacists.

APPRENTICE OR ASST.—EXPERIENCED. Prefer one now employed. Euclid 77.

BOY—18-21 DRUGS. LONG HRS. ADVANCmt. Give ref. Address P G 369, Tribune.

DRUG APPRENTICES—FULL AND PART time. For inf. call Mansfield 4616.

Clubs, Hotels, and Restaurants.

COOK—ALL AROUND MAN WHO CAN take charge of kitchen, make pies and rolls. Good salary, 6 days. Estebrook 1145.

COOK—SECOND; EXPERIENCED; BLACKstone Restaurant, 4226 Irving Park.

Salesmen.

APPLIANCE SALESMEN — ALL MAKES refrig., radios, ranges, washers, stokers, oil heaters. To 3 high class men offer own business, profit sharing proposition, unlimited possibilities hire and handle own crew. Better than starting in for yourself. References.
ADDRESS P H 159, TRIBUNE.

Automobile Salesmen (2).

Young, exp. pref. Must have definite desire to get ahead. This company is one of the largest in the business and opportunities for advancement are unlimited. Comm., draw. acct. Apply mornings. See Mr. Webster.
COMMUNITY MOTORS, 3250 MILWAUKEE.

AUTO SALESMEN.

2 expd. men to sell new and used cars for Northwest side leading Ford dealer. Plenty of floor time. Comm. monthly and annual bonus plan. Ray Tennes Motor Co. Phone Mr. Millard, Capitol 1100.

BROOM SALESMEN—2; SELL TO STORES. Gd. comm. Acme Broom Co., 947 North-av.

CHEMICAL SALESMEN.

Reputable chemical concern has an opening for 2 salesmen who have actual personal chemical selling experience catering to the graphic arts, also industrial chemical field. Exceptional opportunity. Salary. Write, stating age, salary desired, experience, etc., in first leter. All replies strictly confidential.
ADDRESS N G 112, TRIBUNE.

CHRISTMAS CARDS—
Start now—earn big commissions selling finest Personal Christmas Cards and Stationery. Superb 21 card $1 Box, 50c profit, 6 other Assortments. Free Samples. WALLACE BROWN, INC., 36 South State-st. [Dept. CT]

COAL SALESMAN—HIGH GRADE WITH following on north and west sides. Perm. conn. Salary. Address P J 329, Tribune.

FULLER BRUSH—NEW LOC., OPENING for 2 men; pct. 10-12, 7-9. 757 W. 79th.

GROCERY SPEC. SALESMEN—CAR. COMM $30-$50. Weekly bonus. 1418 Harrison.

INSURANCE SOLICITORS.

Exceptional opportunity for experienced or inexperienced men of ability. Guaranteed salary and commission. No responsibility for lapse. Quick promotion assured those who meet our requirements. Apply Wed. or Thurs., 10 a. m.-4 p. m., 2d floor, 3455 W. Lawrence.

LIQUOR SALESMEN—MINIMUM DRAW, $25 to $35 a week. We have accounts ready to assign to you. Tavern selling experience necessary. Apply Judge & Dolph, 2035 West Pershing-place, Lafayette 6810.

MAGAZINE SALESMEN ARE CLEANING up on our newest premium deal. Sells on sight. Comm. 9 to 10 a. m., 4 to 5 p. m. Mr. Shaw, R. 306, 189 W. Madison-street.

MILLINERY SALESMAN—CHICAGO AND adjacent states. $12 line. West Side factory. Comm. Address P N 593, Tribune.

OIL HEATER SALESMEN—SEASON FOR big money here. Need 3 good men. Comm. opp. for perm. pos. 3021 Lincoln-avenue.

REAL ESTATE SALESMEN.

Progressive office has openings for two live men. Leads, listings and maximum cooperation. Commission.
WINTON REALTY CO., 2526 E. 75th-st.

REAL ESTATE—GOOD DEAL, LIVE WIRE, comm. Southeast Real Estate, 2148 E. 75th.

RELIG. WORK—INTRODUCING "BOOK OF Life." Com. guar. R. 602, 1018 S. Wabash.

SIGN SALESMAN—EXPERIENCED, COMM. Address F 501, Tribune.

TEXTILE SALESMAN—EXPD., BY AN OUTstanding textile concern to call on large department stores in Chicago and surrounding territory with a complete line of cotton and rayon fabrics. Drawing account against commission for right man.
ADDRESS P N 548, TRIBUNE.

—SALESMEN—2 YOUNG MEN, AGES—20-22; best kind of opportunity for advancement, but hard work; must have some selling experience and willing to go through training period, with large, growing, long established institution to sell china, silverware, glassware, paper goods, janitor supplies, bar and restaurant supplies, in established city territories; guaranteed small salary to start with basis for immediate increased steady livelihood. Edward Don & Co., 2213 S. La Salle-street, Chicago.

AT ONCE

We will employ several neat appearing men, 25 to 45, of average ability, who desire a permanent connection with a national organization manufacturing electrical unit; must be willing to work 8 hours a day and start at our terms. This means about $40 per week on percentage to start. Employment Manager, Room 618, 203 North Wabash-avenue.

THE WEST SIDE OR WESTERN SUBURBAN resident whom we select—without regard to past experience—must have tact, ability, and aggressiveness. This electrical unit business has been growing beyond belief the past three years and needs more men ready to earn large comm. and bonus incomes from the start. Give facts briefly in replying for appointment. Address E M 111, Tribune.

SALESMEN — WITH CARS, TO DEMONstrate and sell a product that is now being introduced in the state of Illinois; no competition. Every car owner a prospect. Our outlet is to service stations, garages and fleet owners. Comm. Call at 7023 W. Grand-avenue, between 9 a. m. and 4 p. m.

YOUNG MEN.

Age 18-22; h. s. grads.; to travel in Ill., Ind., Mich., Wisc., Iowa, and n. e. states. In circ. work. Exp. adv. Drawing account. Apply Mr. Thompson, R. 80, 1104 S. Wabash.

MEN—CALLING ON DEPT. STORES, CHAIN stores, wholesale grocers, carry now 5c Breath Nips as sideline. Comm. Snappy counter cartons. Fast repeats. Free sample Foam Lab., R-105 N. Clark-street.

YOUNG MAN—19-23, TO HANDLE PUBlisher's contracts. Must be free to travel and able to drive car. Salary. Opportunity for adv. App. 9-11 a. m., Apt. 400 Graemere Hotel. DO NOT PHONE.

FINANCIAL INSTITUTION DESIRES 3 men of excellent character to represent them in cent. and east. states; thoro. credit training with imm. earnings $100 wk. comm. and bonus. 14th Floor, 173 W. Madison

32 YEAR OLD NATIONAL ORGANIZATION wants salesmen who can sell in educational field [not books]; car essential; commission; must be past 35.
Phone Longbeach 7545.

— — — — MEN ABOVE 40 — — — —
10 men who have earned over $5,000 yearly; unlimited field; selling memberships; commission plan; rapid advancement. Interview Mr. Hanks, Room 410, 123 W. Madison-street.

SALESMAN—LARGE CORP. HAS REAL opening for man with collection agency exp. Assured income about $75 wkly. Comm. and bonus. Will train man qualified. See Mr. Grant, 1512, 105 W. Adams-street.

SALESMAN TO SOLICIT WHOLESALE ACcounts for an old reliable commercial collection agency. Salary. State age, salary and exp. Address P J 322, Tribune.

MEN, 2—YOUNG; NEAT APPEARING; must be hustlers. A real proposition and worth investigating. Photos, drawing acct. and comm. Apply 813 W. Lake-st., 2d fl.

MEN AND WOMEN—FOR A NEW, FAST selling household need; can earn $30 to $40 per week [commission]. Apply Room 330, 407 South Dearborn-street.

YOUNG MAN—18-22. NEAT APPEARING, h. s. education. Opportunity with future. Sal. to start. Able to travel. Handle Publ. Contr. Mr. Udkoff, 188 W. Randolph, R. 1214

SALESMEN—3, FOR GARY, INDIANA, TO solicit thrift accounts with premiums; insurance or magazine experience helpful. Commission. 43 E. Ohio-st., room 716.

MEN—GOOD SALARY TO START, PLUS bonus. Direct selling food products, call 10-12. 208 W. Washington, Rm. 613.

SALESMEN—TO SELL FRESH MEAT FOR estab. concern. Sal., comm. to right man. Address P N 547, Tribune.

MEN—FOR NEW CUSTOMER CONTACTS with old estab. furn. house; steady work; comm., bonus. 843 W. 63d or 3320 Lincoln.

MEN—FALL LINE JUST OUT. ABOUT $50 $75 weekly adv. comm. Canvassing not necessary. Realsilk, 224 S. Michigan-avenue.

— — — — SALARY AND BONUS — — — —
Canvassers for oil heaters. Attractive setup. Apply 1-4 p. m. 3318 N. Pulaski-road.

SALESMEN — TAVERN PHONOGRAPHS; rental; comm. Midwestern, 554 W. Adams.

MAN—TO GET SKEE BALL LOCATIONS in taverns. Comm. basis. 860 Fletcher.

WANTED—EXPER. REAL ESTATE SALESmen; comm., draw. if qual. 915 E. 55th-st.

SALESMEN—EXP.; DRAWING ACCOUNT. Globe Furniture Co., 168 W. Monroe-st.

JR. SALES—CONTACT WK.; SILVER; DRW. acct., comm., bonus. 8 S. Dearborn, R. 1305.

HELP WANTED—MEN.

Salesmen.

IS IT YOU?

Somewhere in or near Chicago there is a man that will meet our requirements. He must be on the road up, either married, or aiming to make that step as soon as possible. This is a new business to most men. Therefore the only requirement is a good education with a strong and definite determination to make good. Some selling experience will be an asset, but not essential. We will train you in this progressive educational enterprise by showing you actual results in the field. Earnings—percentage basis to start. This man will earn about $48 per week at the beginning. Our experienced men are now earning in excess of $80 per week. Men who aspire to and are capable of early executive positions will be given special consideration. Call in person for interview Thursday. Ask for personnel director at the Sherman Hotel, Room 206, from 1 to 5.

I CAN PLACE A FEW MEN AT ONCE IN
a permanent position with an opportunity for high weekly earnings to start with, more as they learn the business better. Steady work, good commissions, bonus on our electrical unit, 52 weeks a year. Married men preferred—of good character. No money to invest, but you are absolutely sure of your pay. If you aren't ready and willing to work faithfully no need calling. If you are accepted, you start right in. Call at 4832 Lincoln-av., Suite 210, Chicago, on Thursday, Sept. 16, between 10 a. m. and 12 noon only.

MEN WANTED.

If you want work, see us at once. We can use four ambitious men who actually need money and are willing to work for it. Earnings on this unique electrical unit usually run from $25 to $30 per week while learning, with commission increasing in proportion to application and knowledge. Call at our office at 3 West Madison-street, Oak Park, Ill., Room 250, Thursday, Sept. 16, between 10 and 11 a. m. See sales manager.

COMMONWEALTH EDISON COMPANY.

There are several openings in our Appliance Sales Department for neat-appearing ambitious young men, over 20 years of age, willing to start at the bottom and earn promotion by honest and persistent effort. Experience unnecessary. Thorough training and cooperation given. Compensation: drawing accounts and liberal commission and bonus to men who qualify. Apply room 1807, 72 West Adams-street, 8:00 a. m. to 12:00 noon, and 2:00 to 4:00 p. m.

Part-Time Auto Salesmen

To sell new Ford cars and Lincoln Zephrs. If you are now employed and want to make some additional money evenings, we can train you in the art of selling. This will not interfere with your present work. Liberal commission.
ADDRESS P N 600, TRIBUNE.

Agents.

SELL STANDARD SIGNS—PENNANTS—etc. Good all year. Big comm. Big demand. Call betw. 9-12 a. m. Roland, 221 W. Oak.

— — — WHOLESALE HOSIERY — — —
JUDD HOSIERY, RM. 1256, 209 S. Wells.

Miscellaneous.

ASST. TO FIELD MANAGER.

$25 per week salary for intelligent well dressed young man, 21 to 25 yrs. old; single, willing to travel. Ambition and forcefulness more important than previous experience. Write letter stating why you think you can qualify for sales promotion work.
Address P N 135, Tribune.

IF YOU HAVE NOT FOUND THE KIND OF position you are looking for, read the Salesmen Wanted ads. Earnings of salesmen are unlimited and many concerns are looking for inexperienced people whom they can train

COLLECTOR—EXP. PREF., SMALL MONTHly accts. in routes; good comm. earnings to capable man. Steady work. 202 S. State, Room 1116.

COLLECTOR—AT ONCE, FOR REGULAR accounts; age 25 to 37; permanent work; experience not necessary; surety bond required. Room 406, 222 North Wells-street.

EXPER. HELPER ON METAL PHOTO frames and punch press. National Metal, 1040 W. Huron.

SHIPPING CLERK—EXPD. IN SHIPPING valuables. Write fully; give qualifications, salary expected. Address A 485, Tribune.

VENDERS—TO SELL REFRESHMENTS AT the Chicago Stadium. Apply Gate 6 Thursday or Friday, 11 a. m. to 12.

MILK DRIVER—POLISH SPEAKING. ONE who can furnish cash bond. Phone between 9-11 a. m. Lawndale 8702.

MAN—FOR DELIVERY MOTORCYCLE OR car; sal. desir. Address P H 519, Tribune.

COLLECTOR—WITH CAR; SALARY; EXP. installment accts. Marks, 6403 S. Halsted.

Employment Agencies.

INDUSTRIAL SALES—CONTACTING MFRS., R. R. in Mpls. terr.; age 30-40; mech. engrg. background pfd. Natl. organization. $2,400
BLDG. MATL. SALES, ROOFING ... $2,400
Sales prom., univ. educ. Age 26-34 ... $2,400
SALES ENGR., SOUND EQUIP. ... $2,400
JR. SALES ENGR., TECH. EDUC. ... $150
TIME STUDY ENGR., FOUNDRY OR MACH. SHOP EXP. LIVE SOUTH. $2,400
Corresp. sales. prom., mfg. exp. ... Open
Loan representative, car, expenses +$115
2 demonstrators, dept. store ... $110
2 STENOS., GEN. OFF. ... $75-$100
ASST. MGRS., 10C STORE EXP. ... $150
Saw man, fibre ... $18 | Auto mech. ... $35
Body, fender ... $35 | Baker's helper ... $20
Car washer ... $15 | Auto painter ... Open
Centerless grainder ... | Sheet metal ... 80c
Router hand ... 50c | Band saw ... 50c
DOORMAN, AGE 40; CLUB ... $90
Young man manager, recreation parlor.
Cook, rest. ... $30 | Bus boys ... $13
Countermen ... $18 | Waiters ... $18
S-H-A-Y, 14 W. Washington

ENGR.-SUPT., LARGE BREWERY ... $750
TIME STUDY MAN, exp. coll. grad. .. $200
YG. M. E. GRAD., some shop exp. ... $150
DESIGNER Estimator Ind. Furnaces ... $250
ASSEMBLY FOREMAN, off. eqmt. exp. Open
SENIOR ACCOUNTANTS, PUBLIC ... Open
BANK CLGS.-TRANSIT, SINGLE ... $100

SALES DEPARTMENT.
SALES MGR., Office Machines ... $625
MILLINERY BUYER, New York State. $500
DRUGS-VITAMINS Detailing, loop ... $200
CANADIAN CITIZEN, good education. $200
SHORTENING EXP.; car furnished ... $175
CASINGS, West and Southern Tys. ... $175
INTANGIBLES, 25-30, out of city ... $150
JUNIOR 1-2 yrs.' exp., car nec. ... $100
YG. CHEM. ENGR., sales type ... $150
BAKERY SALES TO GROCERS ... $150
SALESMAN, HOTEL CONTACTS ... $150
CONSOLIDATED,
11TH FLOOR. 209 S. STATE.

. . . 3 JR. ACCOUNTANTS . . .
Rec. College Grads., Interview our ofc. $100
2 ACCOUNTANTS—Travel ... $1,800
CORRE.-ESTIMATOR—Wind. Shade exp. $110
STENO.—Age 23-26 ... $100
STOCK CLERK—19-20, Sales Type ... $18
JR. SALES—No exp. Necessary ... $15-$20+

FACTORY MGR., $6,000.
Exp'd Farm Implements or Tractors
FACTORY MGR.—Metals ... $8,000-$10,000
FACTORY MGR.—Metal Stampings ... $6,000
2 INDUSTRIAL ENGINEERS ... $175-$200
BUSINESS MEN'S
Clearing House. 209 S. State-street.

LOAN MAN—YOUNG, EXPD ... $165
Typ., stock boy $70 | Jr. Steno. ... $18
UPHOLSTERERS ... 85C
Hotel clk., beg. $50, r. | Col. houseman ... $52
HAND SCREW SETUP ... $80C
Lathe hands ... 85c | Solderers, wirers. 45c
Floorman ... $20 | Gas attends. ... $18
Cook ... $20 | Carver ... $80
Fountain ... | Counter ... $18
HOTEL CPLE., wk. hswk.-maint. ... $65, apt.
NORTH SIDE CONSOLIDATED,
1001 LELAND-AVENUE.

CLERK, FRUIT ... $15 | MACHINISTS ... 85C
Office boy ... $12-$16 | Lathes ... 85c
Husky boys ... $16 | Milling mach. ... 90c
Auto mechans. ... $30 | Die makers ... $1.25
Garage floor ... $20 | Sheet metal job 75c
Farm hands $40, r. b. | Bread wrap mch. 65c
Houseman ... $45, r. b. | Polisher, steel ... 85c
Laundry help $15-$18 | Hamburger boys $15
Waiters ... $15-$16 | Cook's helpers $12-15
Chef, no Suns. ... $25 | Chef, pies ... $30
BUSCH AGENCY, 184 W. WASHINGTON.

Advg. Sales Prom., $200.
27-32 yrs. Must be univ. grad. in advg. and journalism., 2-5 yrs. exp. in sales promotion.
College Man, 25 Yrs., $100.
Must be able to drive car well. Good job.
Cost Production Clk., $22.
DAVIS PERSONNEL. 7 S. DEARBORN.

BOYS! BOYS! BOYS! BOYS!
Gas Stations, Garages, etc. Real chances.
MECHANIC HELPER. Some tools ... $20
AUTO MECHANICS, trucks-passenger car.
2 GARAGE FLOORMEN ... $20-$21
2 AUTO PAINTER HELPERS ... $18-$20
Auto paint sprayer ... $35
GENERAL AUTOMOTIVE,
37 W. JACKSON. ROOM 49.

PERSONNEL MGR., 28-40 YRS., U. ED.
OFFICE employ. exp. ... $150 up;
CREDIT man, 30 yrs. up, install credit exp., $125; FREIGHT solic., good exp., $150; JR. acc't, U. grad., yng., nr. Chicago, $100; STENO., good exp., sales type, $100; OFFC. boys, 17-19, Gentile, $55-$65.
OCCUPATIONAL,
20 WEST JACKSON. ROOM 1409.

PERSONNEL CLERK ... OPEN
Band saw, Assemblers, transmitter wirers, 60c hr. Boys, no exp., to learn trade.
LOOP, 36 S. STATE, R. 1310.

MECH. DRFTSM., COL. GR. UND. 26. $200
MECH. ENGR.—GEAR EXPER. ... $200
SHOP SUPERVISOR—HVY. MACHS. ... $200
BOY—PROT. OFFC. & JR. SALES ... $80
THE BAYNE AGENCY, 105 W. ADAMS-ST

Corboy-Calvin, 20 W. Jackson
Office Boys, 10, H. S. grads, 17-19 years; Gentile, law and commercial offcs. $15-$17

CELESTER M. HORTON, 310 S. MICHIGAN.
Copywriter, capable of comprehensive layout, finished art, west ... agency.

— PURCHASING AGENT—STATIONERY, — ORDER CLERK, use Compt.; 19-21 yrs.
RELIANCE, 32 N. STATE.

CHEMIST—PH. D. DEGREE, RESEARCH. Mech. designers-drafts., several openings. AMER. ASSN. OF ENGRS., 8 S. Michigan.

NIGHT WATCHMAN—8 HRS.; 6 DAYS. $18
GLADER CORP., 110 S. Dearborn-st.

RADIAL DRILL, 60C UP. BOYS, FACTORY. TUTHILL, 184 W. WASHINGTON, 3D.

HELP WANTED—MEN.

Employment Agencies.

Jr. Sales Engr., M. E., $1,800.
CHIEF DRAFTSMAN—Machinery ... $3,000
MACHINE DESIGNER ... $2,750
TIME STUDY ENGINEER ... $3,000
FORGE SUPERINTENDENT ... $3,000

A1 SALES MANAGER, $300.
OIL SPECIALTY SALESMAN ... $100 Comm.
SALESMEN—FEED—Out of twn. $150 Comm.
SALESMAN—Corrugated Box Exp., car expense ... $200 plus
JR. SALESMAN—College Grad. ... Open
FOOD SPECIALTY SALES ... $150
JR. SALESMAN—College Graduate ... Open

CLERICAL HELP.
ESTIMATOR-CORRES.—Age 20-25 $85-$110
COLLECTION MAN—Expd., age 27-33 .. $170
COLLECTION MAN—Age 25-30, car ... $150
FAST ADD. MACH. OPR.—21-27 years .. $100
BOOKKEEPER—30-40, South ... $125
BOOKKEEPER—Nights, Loop ... $90
YOUNG MAN—Expd., "Will Call" desk $70
OFFICE BOY—Sales type, Future ... $45

Mach. Rm. Foreman, $45-$50
FURN. FACTORY HELP—All depts. ... $18
PICTURE FRAME—Gilders, Joiners ... Open
KELLY KLUGE PRESSMAN ... 80c
2-3 COMPOSITOR—Feed Gordon ... 45c
5 DECORATORS ... Union Scale
Wood Mach., hnd. 50c | Plater ... Open
Cabinet help ... $18 | Sprayer, metal ... 55c
Router hands ... 50c | Machinists ... 85c
Punch press ... 38c | Garage help ... $20
Auto tune up ... $35 | Hikers ... $15-$20
Cabinet help ... $18 | Packer, yng. $12-$15
Boys, appren. $10-$15 | Auto sander ... $18
Auto mechanics ... $40 | Body fender ... $48
Supr. Bushelman—Top Wage.
Bartender—Age 20-25, Top.
HAMBURGER MEN—8 hours, 6 days. Good opportunity for advance ... Open
HOUSEMAN—NO SUNDAYS ... $65
SODA FOUNTAIN—No experience ... $15
BOYS—Train for rest. managers ... $12, b.
BUS BOYS—No experience ... $14
Soda fountain ... $22 | S. O. cook ... $20
Maint. hotel ... $75 | Dishwasher ... $14
Packers, young ... $15 | Husky boys ... $14
Cook ... $20 | Errand boys ... Open
HUSKY YOUNG MAN.
Some grocery experience ... $18
GROC. DRIVERS—North, South ... $15 up
DELICATESSEN CLERKS—North ... $22 up
GROCERY CLERKS—All locations .. $18-$25
BAKER—LEAVE CITY ... $35 up
A NATIONAL INSTITUTION.
O'SHEA 64 E. Jackson

BOYS! BOYS! BOYS!
We have a number of GOOD POSITIONS now available for BOYS who are High School Graduates with no practical experience who want to learn a trade. Must be clean cut and willing workers. Salary $8 to $13 per week.
2-3 compositor, steady job ... $23
Young men, learn printing, 150 lbs. ... 30c hr.
3—MACHINISTS—$1.00.
TOOL-DIE APPRENT.—1 yr. pract. exp. 40c
LAMP SPRAYER ... 50c
INSTRUMENT MAKER ... 75c
JR. MACH. ... 45c | PAINTER ... Scale
BENCH MACH. ... 90c | STRIPER ... open
LATHE HD. ... 85c | PACKER ... $18
REPAIR MACH. ... 75c | SPOT WELD ... 50c
TOOL-DIE MK. $1.35 | UPHOLSTERER ... 70c
TURRET LATHE 80c | CABMAKER ... 60c
AUTO. SCR. ... 90c | SPRAYER ... $18
ASSEMBLER ... 50c | SPRAYER—gold ... 45c
TOOL MAKER. $1.25 | BAND SAWYER ... 52c
Hotel clerks ... $65 r. | D. W., porter ... $12
Hotel couple ... $80 r. | Bus. sht. and lg. hrs.
Cake Baker ... $30 | Fountain ... $14-$25
2d Baker ... $25 | Hsp. orderly ... $60 M
Bakers helper ... $22 | Boys, bakery. $12-$15
All Trades, 16 W. Jackson

DESIGNER—SMALL METAL PARTS ... $225
Ceramic engr. .. Open | Stenographer ... $100
Jr. stenograph ... $75 | Burroughs bkpr. ... $80
Metallurgist ... $200 | Mech. draftsmn. ... $225
ACCOUNTANT—A-1 ... $275
DAIRY MACH. DESIGNER ... $225
OFFICE BOYS—AGE 18, GENTILE ... $60
SALESMEN, SALESMEN.
Beer sales, city, sal. open. Corrugated box sales, open; and 30 other salaried sales pos. Store mgr.—Large grocery firm ... $25
BOYS—LEARN PRINTING ... $10-$12
BOY—SOME GORDON EXP. ... $15
CYLINDER DIE CUTTING PRESSMAN ... $45
Elevator Repair Man, $30.
YOUNG SHIPPING CLERK ... $18
JANITOR—FACTORY EXP. ... $20
5 BOYS—SOME EXP. ASSEMBLING ... $15
BOY—H. S. GRAD., MACH. SHOP ... $15
Machinists ... 90c | Mach. builder ... $1
Punch press ... 50c | Sprayers ... 50c
Wirer, solderer ... 40c | Inspector ... 70c
Steward, Asst. to Mgr.
Must know cooking, butchering, direct personnel, 8 hours, 6 days ... $170 mls. start
Cadillac, 14 E. Jackson

Traffic Clerk, Steno., $150.
MODEL, size 37, clothing mfr. ... $150+
PACKERS, auto parts expr. ... $17
MACH. HAND, corrugated boxes ... 45c
INSTALLERS, stoves; car nec. ... $30
RADIO SERVICE MAN [car] ... $25
Grocery Clerks ... $20 | Tool and Die ... $1.25
Yng Painters ... 65c | Boy, Punch Pr. ... 35c
Screw Mach. ... 60c | Boys, Band Saw .. $15
Platers ... 60c | Boys, Shop ... $13
Machinists ... 90c | Platers Helpers ... 45c
Ship. Clerk ... $18 | Stock Clerk ... $15
3 JEWISH BELL BOYS, $45, BD.
Fountain Man ... $18 | Counter Men .. $50, T.
Sandwich Man ... $18 | Griddle Man ... $18
Kitchen Men ... $15 | Dishwashers ... $15
Pot Washers ... $50 | 3d Hd. Baker ... $20
Porters ... $13 | Hamburger Man .. $18
Fry Cook ... $20 | Elevator Boy ... $65
Bell Boys ... $40, T. | Col. Elevator .. $45, Bd.
Bus Boys ... $45, T. | Houseman ... $60, Bd.
Majestic, 25 E. Jackson
10TH FLOOR, KIMBALL HALL.

10 ADV. SPECIALTY SALESMEN ... $200
Estimator, Foundry Equipment ... $175
Steno., Clerk, Loop, A1 oppr. ... $75
Machine Model Maker, $1.10.
TOOL DIE ... $1.35 | PUNCH PRESS .. 50c
Repair Machinist 90c | LATHE HAND ... 85c
MILLING MACH. .. 85c | SPRAYER ... 60c
CABINET MKR. .. 70c | Refrig. Service ... $45
ARM. WINDER ... $35 | HAND SCREW ... 75c
Grocery Clk., Chgo. Exp., $25
3 AUTO MECHANICS ... $30
GROCERY CLK. .. $15 | BAKERY PORT. .. $12
2d Brd. Baker ... $25 | Kelly Pressman ... 85c
ENGINEER ... $65, R., B., L.
Hotel Clerk ... $75, r. | Htl. Housemn. $65, r.
Men Learn Hamburger, $65.
YNG. MEN, LEARN SODA FOUNTAIN .. $14
BUS BOYS ... $14 | DISHWASHER ... $13
1ST FTN. MAN .. $28 | 2ND FOUNTAIN $28
FRY COOK ... $21 | STEAMTABLE ... $21
WABASH, 202 S. STATE

—A 1 MECHANICAL ENGINEER, OPEN—
F. C. BKKPR. ... $35 | ASST. BKKPR. ... $20
OFF. BOYS $45-$65 | F. F. BILLER ... $18
TIME STUDY ... $135 | STENO. ... $25
10 BOYS—NO EXP., $10.
MACHINIST ... 90c | TOOL AND DIE ... $1
POL. AND BUF. .. OP. | MET. SPINNERS .. op.
SPRAYERS ... 60c | HAND SCREW ... 70c
AUTO SCREW ... $1 | VEN. MATCHER .. op.
PROD. MILL ... 70c | STRIPER ... $1
RIVET SETUP ... 80c | JR. MACHINIST 40c
BENCH MACH. ... $30 | MOTOR WINDER .. op.
ST. MET. LO. .. $1.12 | BOYS, LR. TRD. .. $10
Boys, gen. fac. $12-15 | BOYS, PACKING .. 25c
HOTEL, CLUB, INST. AND RESTAURANT.
HOTEL TAILOR .. $20 | BUS BOY ... $15
Handyman $65 & Ap. | COOK ... $20
Tav. Porter $30 R. B. | Counterman ... $16
DISHWASHER ... $12 | Pot & Pan Whr. .. $14
MONARCH SYSTEM
166 W. WASHINGTON. 4TH FLOOR.

— GARAGE MEN! SEE MISS KELLY —
Floormen ... $18-$20 | Greasers ... $18-$20
Washers ... $20 up | Hikers ... $17-$18
Gas Attdts. ... $20 up | Mechs. Genl. Repair.
Ford, Chev., Mechs., Trucks, Etc.
MR. WHELAN.
Young Men, 24-26, H. S. Educ.; Jr. Exec. $21
Fire Engr. ... $18-$20 | Steno., Clerk ... $100
Handy Men ... $18-$20 | Gen. Factory ... 40c
Correspondent ... $25 | Spot Welder ... Open
Estimator ... $110 | Boys ... $13-$14
Head Waiter $75, R. B. | Pol. Buff., Fact. .. Open
Pattern Maker ... Open | Radio Testers ... 60c
Fount., inexp. ... $13 | Machinists ... 85c
Bus Boys ... $13-$14 | Countermen ... $18-$21
Fry Cook ... $18 | Dishwashers ... $3
Royal, 184 W. Wash., 2d Fl.

FACTORY MANAGER—MACHY. ... $10,000
Factory Supt.—Mechanical rubber ... $275
Plant Layout Draftsman ... $175
Sales—Hardware splties. Chgo. H. Q. $125+
Sales promotion—Roofing materials ... $200
Auditor—28-40; tax schedules ... $125-$150
Credit Mgr.—Ladies' r.-to-w., Midw. $250-$300
3 Jr. Accts.—Coll. grad. Maj. acctg. Prot., sgl. lge. mfgr. Freeport, Ill. Interview our off. Fri. A. M. Out of town apl. invited. $100
HARRISON PERSONNEL, 20 W. JACKSON.

TABULATING MACHINE OPER. ... $32
SALESMEN ... $100 | COLLECTOR ... $18
UNIV. GRADS—LEARN BUSINESS ... $20-UP
HIGH SCHOOL GRADS ... $16 UP
TURRET LATHE ... 65 | SPRAYERS ... 50
JR. MACHINIST ... 50 | DIE MAKER ... 1.10
MILL MACH. ... 85 | RADIAL DR. ... 75
PUNCH PRESS ... 50 | AUTO. SCREW .. 1.10
All Kinds Factory Jobs Open.
LOCAL, 30 N. WELLS

BOY—LEARN AUTO. MACH.; SOUTH ... $10
COMBINATION FLOORMAN; NORTH .. $21
Auto Mech. ... 60c | Gas station ... $18
Mech. Helpers $15-$18 | Auto greaser ... $22
Col. car washers $20 | Floormen ... $18-$20
Garage hiker ... $18 | Auto Painter ... $35
Chicago Garage Owners,
16 WEST JACKSON. 2D FLOOR.

BANK CREDIT MAN, UND. 36, SAL. OPEN
Bank Auditor, exec. type ... $4,000-$5,000
Currency Exchange Clerks ... $80-$100
Casual. Insur., exp., coll. grad., und. 26 .. $150
Exp. Clearing Hse. Clerks, und. 25 .. $65-$100
12 H. S. Grads., 17-18; Nordic ... $50-$80
FINANCIAL PERSONNEL, 111 W. Jackson.

PLACEMENT MAN!
An established desk. Attractive proposition to an experienced Com'l Agency man. GLADER CORP., 110 S. DEARBORN-ST.

DOORMAN—AGE 40, CLUB ... $90
Room Clerk, $90; Cook, Rest., $30; Counterman, $18; Soda Man, $20; Bus Boys. SHAY, 936 N. MICHIGAN, OPP. DRAKE.

AUTO FINANCE COLLECTOR ... $125
UNITED AGENCIES, 209 S. STATE.

STENOGRAPHER—BEGINNER ... $80
S. S. CONSOLIDATED, 1105 E. 63D-ST.

2 BELL BOYS—$40+T.; HSEMEN, $65. "STANDARD," 1105 Lawrence at the L.

GREAT NORTHERN, 601 W. MADISON. Store help, all kinds; Pol.-Buffer; farmhand, $40.

BOYS—H. S. GRADS., GENTILE, $80-$100 TANNER PERSONNEL, 209 S. La Salle.

HELP WANTED—MEN.

Employment Agencies.

CREDIT MAN, FOUNTAIN PEN MFG. .. $250
MECHANICAL DRAFTSMAN, layout .. $150
SALESMAN, beer, sal. and comm. ... $100
STENO., Spanish dictation ... $125
COLLECTION, grad. accounting ... $100
TABULATING MACH. operator, loop ... $95
Biller, typ. ... $70 | Order pickr., glass $65
Clerical, jr. ... $80 | Typist, draft. rm. $65
BOYS! BOYS! BOYS!
Office ... $65 | Bus boy ... $60
Errand ... $55 | Elect. assemb. ... $16
Learn mach. ... $50 | Factory ... $18
CABINET FINISHING FOREMAN ... $60
MILLWRIGHT CONVEYOR, exp. ... $175
WELDER, machinery, layout ... $38
WOOD WORK, machine hand ... 65c
TYPEWRITER repair man ... 85c
Machinist ... 85c | Tool and die ... $1.10
Spot welder ... 45c | Candy fact. help .. $18
Hand screw setup. 85c | Plater helper ... 45c
Lamp wirer ... 50c | Cabinet mkr. ... 60c
Hotel painter ... $100 | Sandwich man ... $20
Club porter ... $60 | Soda fountain ... $20
Hamburger man .. $18 | Young waiter ... $16
Hospital ord. ... $60, m. | Houseman ... $65
PRINTERS SEE FRED WILSON.
LINOTYPE OPERATORS, now ... $40
PRESSMAN, FOREMAN, cylinder, die cut, repair and make dies ... $45
PRESSMAN, KELLY NO. 2, some vert. $45
PRESSMAN, KELLY B and vertical ... $45
KELLY HELPER, future, So. Side ... $16
2 SQUEEGEE MEN, young ... $20
GORDON FEEDER, some Kluge, union .. $30
½ LINOTYPE OPERATOR ... $22
COMPOSITOR, young, 2 years' exp. ... $18
Triangle, 25 E. Jackson
13TH FLOOR. KIMBALL HALL.

Salesman, $60 Wk. All Exp.
Entire U. S.; Jobber Exp.; Hsehld. Specialt.
FULL CHGE. BOOKKEEPER, Mfg. Exp. $200
GENL. ACCNT.—Know Costs No. Side $25
YOUNG COST ACCNT., West Side ... $110
BOOKPR.—P. & L. Statemts., Clearing $125
STOCK CLK., North Side, Gentile ... $15
Glader Corp., 110 S. Dearborn

Employment Service.

SALARIED POSITIONS—SEE OUR AD THIS column Sun., Wed. R. W. BIXBY, INC.

TRADE SCHOOLS—MEN.

Shop Help in Demand.

LEARN
TOOL & DIE MAKING
MACHINIST TRADE.
Automatic Screw Machines.

Get experience on actual machines. Train in most complete training shops in America. Jobs open at good pay. FREE EMPLOYMENT help. Start now, days, evenings. Low fee. Write for FREE illustrated book or visit shops today.
Allied Screw Machine Co.,
609 W. LAKE-ST., DEPT. T. HAY. 1136.

BE A DOCTOR
of OPTOMETRY
or CHIROPODY
EARN A DOCTOR'S DEGREE
IN 2 YEARS
ENTER AN UNCROWDED PROFESSION. DAY AND EVENING CLASSES
For Additional Information Write or Call
Midwestern University.
19 S. Wabash-avenue. Franklin 3485.

— — LEARN THE PRACTICAL WAY — —
ONE WEEK FREE TRIAL.
Tool and die | Machinist
Refrigeration | Air Conditioning
Auto Mechanics | Body and Fender
Radio | Wireless Telegraphy
Investigate our Diesel plus training.
GREER COLLEGE. 2027 S. WABASH.

—LEARN WELDING—GAS OR ELECTRIC—
Short intensive course. Come and see our students at work.
GREER COLLEGE. 2027 S. WABASH.

A REAL FUTURE
awaits mechanically minded men who prepare themselves for technical positions in
AIR-CONDITIONING
Leading manufacturers are now co-operating with our organization in an extensive training program—which incl. practical work in new $300,000 laboratory and shops. Write or call for particulars and laboratory pass. Refrigeration and Air Conditioning Institute, 2152 Lawrence-av., Chicago. Longb. 6100.

New Jobs in Drafting

MEN with training needed for well paid jobs. All new or construction work must first be laid out by draftsmen. Calls increasing. Investigate now. Learn here in spare time. EVES. or days. Experts to help you. Start any Monday. Help to job when ready. 64 page Blue Book FREE.
CHICAGO TECHNICAL COLLEGE.
14-D Tech Bldg. 118 E. 26th-st. Vic. 8376.

NO CLASSES NECESSARY FOR
U. S. JOBS
FORMER U. S. EXAMINER HELPS YOU P. O. and R. Mail clerks, Liquor, Meat, and Customs Inspectors, Truck drivers, Guards, laborers, File clerks, Typists, Stenos, Bkkprs., accts., etc., exams. No cost if unsuccessful. Men, Women. Write A. R. Patterson, or call. 77 W. Washington, R. 715. Fra. 9784.

The March of Diesel Is On!

General Motors announce a new $1,500,000 Diesel plant. All major railroads now buying Diesel equipment. Investigate Diesel opportunities now. Learn more about the place you might occupy in this new field. Send today for free new booklet. "March of Diesel."
Hemphill Diesel Schools,
2022 Larrabee-st., Chicago. Ph. Linc. 3630.

. . AMBITIOUS MEN CAN BECOME . .
TRAFFIC MANAGERS
Capable men who know new traffic regulations needed by shipping and transport companies. Learn by practical class room instruction. Call or visit 10 a. m.-8 p. m.
COLLEGE OF ADVANCED TRAFFIC.
330 S. Wells-street, Dept. C10. Harr. 8649.

MOLER'S LEADERSHIP IN TEACHING BARBERING.
has been known for nearly a half a Century. Call, phone or write for booklet telling of our easy payment and placement service.
MOLER SYSTEM,
177 N. STATE-STREET. CEN. 6393.

ADVERTISING
AN ATTRACTIVE, WELL PAID FIELD.
Large advertising organization, nationally known, offers practical spare time training in this fascinating profession. Write for catalog. Meyer Both Co., Michigan-av. at 20th.

AIR CONDITIONING
and refrigeration boom now on. Authorities state trained men urgently needed. Get free booklet. "The Air You Breathe." It may show you the way to a career in this big field. Investigate. Act now. THERMO AIR CONDITIONING INSTITUTE, 129 West Hubbard-st. [Cor. 415 N. La Salle-st.], Chicago

Work for "Uncle Sam"
Start $1,260-$2,100 year. Steady increase. Dependable. Men-women. Prepare now for Chicago examinations. Influence unnecessary. Common education sufficient. List jobs, particulars telling how to get appointment—FREE. Write today sure. Franklin Institute, Dept. 115 M, Rochester, N. Y.

ONLY LOCAL SCHOOL WITH CLASSES.
GOV'T-STATE JOBS
TEACHERS PRI. HELP; NO EXTRA COST. Hurry! Exams. open, clerical, cashier, jr. bkkpr., acct. others. Former expert directs. Western Bureau, 37 W. Van Buren. Wab. 6522

MEN—DUE TO INCREASED DEMAND FOR Marinello hair stylists in Beauty Culture, we will make special offer to all who register by Sept. 30. Read the Marinello Co-ed advertisement under Trade Schools Women.

WILL TRAIN RELIABLE MEN IN SPARE time to service elec. refrigerators, air conditioning. For information phone Delaware 5350 or write Utilities Inst., 404 N. Wells.

—LEARN MECHANICAL DENTISTRY—
Easy to learn. Day-eve. Write or visit. NATIONAL School Mechanical DENTISTRY. Dept. A-2, 10 W. Jackson-boulevard.

MALE SECRETARIES IN GREAT DEMAND —3-6 mo. Courses day or eve. Placement free. Century College, 105 W. Madison. Fra. 8478

LETTERING, POSTER ART. INDIVIDUAL inst. shop methods; day-eve.; jobs waiting. Free trial. Acme, 24 W. Hubbard. Sup. 1755

HOTELS CALL FOR TRAINED MEN. Good pay. Learn at home. Write Lewis Hotel Training School, Desk 749, Washington, D. C.

— WELDING, ACETYLENE, ELECTRIC — T & T Welding, 663 Randolph.

LEARN AUTO MECHANIC—BODY FENDER. Federal Auto Engr., 2040 Washington-blvd.

LEGAL NOTICES.

SEALED PROPOSALS WILL BE RECEIVED at the office of the Secretary of the Board of Education of the City of Chicago, up to the hour of 12 noon of Tuesday, SEPTEMBER 28, 1937, and immediately opened in the Board Room on the 3rd floor, 228 North La Salle-street, for
Repairs and alterations to the SABIN SCHOOL, including Plumbing, Heating, Ventilation and Electric Work, also
Miscellaneous repairs, including Carpentry and Masonry to SUNDAY SCHOOL BUILDINGS, as per schedule on file in the Architect's office.
SUNDAY SCHOOLS—Linoleum.
ESMOND SCHOOL—Painting and Decorating.
Plans, specifications, and proposal sheets may be obtained in the Bureau of Architecture, Room 510, 228 North La Salle-street.
JOHN CHRISTENSEN,
ARCHITECT.
HOWARD P. SAVAGE,
BUSINESS MANAGER.
Chicago, September 16, 1937.

TYPEWRITERS AND SUPPLIES.

RENT A REBUILT TYPEWRITER—SPEcial student rates. One month $2 or 3 months $5. Mid-City, 415 N. State. Del. 1843.

TYPEWTR., $8; MIMEOGRAPH, $25; MULtigraph, $25. 172 N. La Salle-st. Fra. 5234.

— FINE USED TYPEWRITERS, $20 EA. — Abbey, 58 W. Washington, Room 306.

ARTS AND ANTIQUES.

8 OIL PAINTING PICTURES FOR SALE—1512 W. 15th-street, John Wolsko.

HELP WANTED—WOMEN.

Stores and Offices.

ASSISTANT TO BOOKKEEPER—EXPERIenced shorthand. State age, salary and references. Address P E 353, Tribune.

BKKPR.-STENO.—PROT. $3-28 YRS. SGL. Perm. pos. West S. loc. Don't apply unless really capable. Give age, ref., exp., tel. no., sal. Address P N 550, Tribune.

BOOKKEEPER AND STENOGRAPHER—South Side furniture store. Must be thoroughly experienced.
ADDRESS P G 561, TRIBUNE.

BKKPR.-TYPIST — EXPD., PART TIME. Sma. bus. So. S. Address F 403, Tribune.

BOOKKEEPER—EXPD., WITH GENERAL office exp. Address P B 552, Tribune.

— CLERK—GENERAL OFFICE WORK — GATELY WHEELER, 212 S. STATE-ST.

COLORED MAID—DR.'S OFFICE, 18-30. Exp. not nec. Address E L 486, Tribune.

CORSET AND LINGERIE SALESLADY—EXperienced. Ravenswood 3111.

DEMONSTRATORS WANTED — MARRIED preferred; under 35, neat, alert, sales experience. Part time work; week-ends. Nationally advertised food product; local stores. Sal. Give phone. Address P N 136, Tribune.

DRESS MODEL FOR STEADY WORK IF attractive, 5 ft. 6 in. or over, size 12. Eisenberg & Son, 847 W. Jackson, 7th fl.

DRESS SALESLADY—THOROUGHLY EXP.; steady work. Miller, 2112 East 71st-street.

EXTRA SALESLADIES — FOR WOMEN'S wear; experienced; salary and commission. Address N G 123, Tribune.

EXP. SALESLADY—CREDIT STORE. ROYal Credit Clothing, 2820 Milwaukee.

GIRL FOR BAKERY — EXPD.; 6 DAYS, incl. Sun.; Bohemian-Slov. 5405 S. Kedzie.

GIRL—BKKPG., TYPE., GEN. OFF. AGE, salary expected. Address P H 518, Tribune.

HOSIERY GIRLS—EXP. SAL. PLUS COMM. Apply Berland's, 12 West Washington-st.

MILLINERY SALES

Experienced saleswomen accustomed to selling women's better hats. Liberal earnings. Bring social security card. Apply Employment Office, 11th floor.

MANDEL BROTHERS

MILLINERY MANAGER.
OAK PARK STORE—Experienced millinery executives only need apply. Also experienced millinery salesswomen for stores in city and suburbs. Steady or extra.
BEZARK'S — 20 S. State-st. — Chicago.

MILLINERY SALESLADIES—EXP. PERManent. Mitzi Hats, 4628 Lincoln-av.

READY-TO-WEAR MILLINERY.
Opening for part time experienced sales people. May lead to permanent work. Apply Central Employment office, 2d floor, 9:30 a. m. to 12 noon.
WIEBOLDT'S.
Ashland, Monroe & Ogden.

SALESLADY—EXPD. COATS AND DRESSES for north side store; salary and commission. Apply Friday, 9-11 a. m.
GATELY WHEELER, 212 S. STATE-ST.

SALESLADIES—EX. ONLY FOR DRESSES and coats for steady and extra, good salary. Edel Smart Shop, 3455 W. 26th-street.

SALESLADIES—READY-TO-WEAR; MUST be expd.; steady and extra. Inquire 9-12 a. m., 4032 Milwaukee-av.

SALESLADIES — COATS AND DRESSES. Steady and extra. Experienced only. THE FASHION, 6127 W. CERMAK-RD.

SOLICITOR BY PHONE—CHARGE OF COAL sale; have initiative, forceful, pleasant talker; salary and comm. Do not apply unless you have coal exp. Thursday, 10 to 5. GEE COMPANY, 8124 S. Hoyne-avenue.

STENO.—MUST POSSESS INITIATIVE AND be capable of assuming responsibilities; over 24 years of age; So. or S. W. resident pref. State age, experience and salary expected. Address P E 384, Tribune.

STENO, BOOKKEEPER—GEN. OFF. EXPER. Young lady. State age, exper., refrs., sal. expected. Address P F 225, Tribune.

SWITCHBOARD OPERATOR—EXPERienced; 15 trunk lines; south side real estate office. Good salary.
Address C Y 269, Tribune.

SWITCHBOARD OPERATOR, TYPIST, EXP. Pruitt Corp., 172 N. La Salle-street.

TYPIST—RAPID. GIVE AGE, EXPERIence, if any, and other possible information. Address P J 333, Tribune.

Professions and Trades.

ALTERATION—ONE WHO CAN ASSIST IN selling. 17 N. State-st., Room 1408.

BEAUTY OPERATOR—NICE OPPORTUNITY for several operators who can qualify for better positions. Phone Village 9310, 130 N. Oak Park-avenue, Oak Park.

BEAUTY OPERATORS — ALL AROUND; exp., 3 to 5 yrs. Men and women. $16.50-$20 guar. Beauty Mart, Inc. 2216 E. 71st.

BEAUTY OPERS.—ALSO MAN OUT OF town; good salary. 4040 Madison.

BEAUTY OPERS.—CAPABLE OF MANAGing. Good salary. 39 S. State, R. 806.

BEAUTY OPERATOR — 3 YRS.' EXPERIence. Perm. position. Belmont 8566.

BEAUTY OPERATOR—ALL AROUND; AT least 3 yrs. exp. Salary. Austin 4207.

BEAUTY OPERATOR—A1. 8 HR. DAY. $16.50 guarantee comm. 1546 Morse-av.

CHIROPODIST — LICENSED; GOOD OPPOR. Phone South Chicago 3930.

DENTAL ASSISTANT—PROTESTANT; NO. west side. Give age, exp., and refs.; $12 to start. Address P F 266, Tribune.

DRESSMAKERS—EXPD. ONLY. APPLY 619 N. Michigan-avenue, Shop 9.

EMBROIDERERS — EXP. HOMEWK. ON sox. High. pay. Begin. trained. 4447 N. Winchester, 726 N. Hamlin, 816 W. 64. No col.

EMBROIDERY STAMPER—EXP. METROPOLITAN DRAPERY CO., 412 S. Peoria.

FINISHERS—EXPERT ON CUSTOM MADE gowns and alt. Shop exper. required. Teske, 707 W. Sheridan-road. Buc. 7919.

FINISHERS—THORO. EXP. FOR CUSTOM made dresses. Mme. Rizzi, 938 Rush.

FORELADY—FOR CORSET FACTORY; ONE who knows all operations on corsets; steady work. Address P G 425, Tribune.

LADIES DRESSMAKER AND FITTER — Must be experienced in retail trade. 846 W. Roosevelt-road.

LAUNDRESS—EXPER. BOSOM, COLLAR and cuff operators. Steady work. Progress Family Laundry. 4677 Elston-avenue.

MANICURIST—MUST BE EXPERT. Short hours; good salary. 422½ Diversey-pkwy. Phone Lake View 2544.

MARKER-SORTER—EXP., STEADY; GOOD pay. Laundry, 1625 Benson, Evanston.

Millinery Maker, Copyist.

Experienced on fine hand made hats.
SOUTH SHORE VOGUE.
2372 E. 71st-street.

MILLINER AND COPYIST—EXPERIENCED. Steady work, good pay. Opportunity for right girl. 15 E. Washington-street.

MILLINERY MAKERS—EXP. IN COPYING high grade hats; all year around position. J. Gaffin, 648 N. Michigan-avenue.

MILLINERS — EXPERIENCED, BETTER hats. Louie Miller, Inc., 65 E. S. Water-st.

MILLINERY—COPYIST AND MAKER., EXP. Steady. Mae Larsen, 115 E. Oak-st.

MILLINERY COPYISTS — [2] EXPERTS. 211 Mallers Bldg., 59 E. Madison.

MILLINERY COPYIST AND MAKER — ADDRESS P E 558, TRIBUNE.

MODELS—FOR HAIR DRESSING. 50C AN hour for Monday, Sept. 20 and Monday, Sept. 27. Address N F 94, Tribune.

NURSES — GRADUATE. NORTH SHORE Health Resort. Phone Winnetka 211.

OPERATORS—EXPERIENCED ON SINGLE needle power sewing machine. Transparent Cover Co., 2646 W. Taylor-street.

PACKERS—EXP. ON FANCY CHOCOLATES. Do not apply unless you have had considerable exp. Boulevard Candy Co., 1925 S. Western-avenue.

PERMANENT WAVERS FOR DEMONSTRAtion work. Licensed oper. required. Demonstrating experience unnecessary. Apply 202 S. State-street, Rm. 1400 at 10 a. m.

SEAMSTRESS—PERM., TO SEW ON OLD garments. Must be fast and accurate. HOLLMAN, 1339 W. 63d-street.

SHOE FANCY STITCHERS AND VAMPERS. 3d floor, 512 S. Peoria.

WOMEN PHOTOGRAPHERS

Experienced. Salary and comm. Apply Goldblatt Bros., 3932 S. Wolcott.

Household Help.

COUPLES — FOR ADVERTISMENTS FOR couples see separate subheading "Couples" immediately following this subclassification.

COOK—WH. THOROUGHLY EXPERIENCED. Also gen. hswk.; suburban; excel. salary. Call Miss Cooper, HARRISON 7761.

COOK—WH. GEN. HSWK., NO L'DRY, RM., bath. Other help. Gd. sal. Fine home. Rav. 2202, or write M. R. Cooper, 5712 Kenmore.

COOK AND GIRL—WHT., FOR UPSTAIRS work and care child. Gd. sal.; gd. home for right parties. Crystal Lake, Wab. 2521.

COOK—THOROUGHLY EXP. WHITE, SO. Side Hotel Apt. Sleep home. State age. Best ref. required. Address F 415, Tribune.

COOK—EXP., WHT.; GENL. HSWK.; PERS. ldry.; 3 adults; $9; own rm.; refs. But. 3736

COOK—EXC.; GEN. HSWK.; NO LDRY.; own rm., bath, apt.; adults; $12. Bit. 1408.

COOK-SERVE, CLEAN—GO. KENWOOD 1010. Bamberger, 1340 Hyde Park.

COOK—WH., EXC. REF., 1 FL. SERV., nice rm.-bath, off kit. Wilmette 1478.

COOK-HSWK.—TWO ADULTS. NO LAUNdry. Stay or day. Address F 428, Tribune.

GEN. HSWK.—WH.; 20-35; STAY; EXP.; like child.; asst. cook. $12-$13. Rav. 9046.

GENL. HSWK.—WHITE; STAY; NO LAUNdry; no cooking; $8-$10. Lakeview 0233.

GEN. HSWK.—WHT.; OWN RM., SMALL apt.; no laundry. Blonder, 518 Addison.

GEN. HOUSEWORK—WHITE; GOOD COOK; no laundry. Own room. Forest 1303.

GEN. HSWKR., WHT.—EXP.; $8-$10. 6551 N. Sacramento-av., 1st. Sheldrake 10299.

HELP WANTED—WOMEN.

Household Help.

GENERAL HSWK.-EXPD.
Own room and bath; 2 children; 12 and 8. $10-$12. Phone Hollycourt 6573.

GEN. HSWK.-COOKING—WHITE 25-35; 4 adults; reference req.; room and bath. 3750 Lake Shore-drive, apt. 7F. Wel. 2302.

GEN. HSWK.—GOOD COOK, WHITE, 22-35; own room and bath; 3 in family; no laundry; references required. Buc. 4921.

GENL. HSWK. — EXP.; NO LAUN.; OWN rm.-bath; 1 child; $10. Briargate 3261.

GEN. HSWK.-CKG.—EXP. NO LDY. ADULTS. Refs. 5537 Hyde Park, 1st. Plaza 2274.

GEN. HSWK. — GIRL; PLAIN COOKING; stay; good home; small family. Pal. 9261.

GEN. HSWK.—WH.; EXPD.; NO LAUNDRY; own rm., bath; $11-$12. Fair. 7911.

GEN. HSWK.—20-35, WHITE, EXP. PLAIN cook. 2 child. Rm., bath, $10. Bit. 8489.

GENERAL HOUSEWORK — WHITE; OWN room and bath. $10. Rogers Park 6850.

GENERAL HSWK.—PRIVATE ROOM; $8. Flamm, 6125 N. Hoyne. Hollycourt 0241.

GIRL—WHITE; GENERAL HOUSEWORK, assist care 2 children, 6 mos. and 3 yrs.; no cooking, no diapers; personal laundry; $10. Sloan, 426 S. Austin-boulevard.

GIRL—UNDER 30, LIGHT HSWK., NO laundry, 6 rm. apt.; 2 adults; stay; $12. Address P J 325, Tribune.

— — — GIRL OR WOMAN—WHITE — — — 25-40; expd.; care 2 children, 5 and 8; 2d work; refs.; $14. Bittersweet 4545.

GIRL-WOMAN — GEN. HSWK., PARTIAL care child; no cooking, no laundry. $8-$10. Hrs. 8 to 5:30. 701 Gordon-terrace.

GIRL—WHITE, 25-35; EXPER. COOK AND 1st floor; 4 in family; no laun.; own rm., bath; refs.; $18-$20. Cedarcrest 1484.

GIRL—LIGHT HOUSEWORK. NO COOKing or washing. Own room. Post, Ravenswood 8252. 5917 North Winthrop.

GIRL—EXP. IN CARE OF CHILD, GEN. hswk., pl. cookg.; lt. ldry.; stay; good sal. Robins, 5035 Kenmore, 2d. Lon. 4270.

GIRL—WH., 25-35; LIGHT HSWK., NO cookg. Own rm., $10. Refs. Rog. 5219.

GIRL—WHITE; GEN. HSWK.; EXP.; ASSIST child'n; ckg., other help; $10. Bit. 2144.

GIRL—WHT., GEN. HSWK.; NO COOKING; no children; own rm.; good sal. Irv. 9539.

GIRL—CARE 2 CHILDREN; SMALL APT.; stay; $5. Mrs. Hagaman, 4515 Magnolia.

GIRL—WHT., CAPABLE, EXP.; SMALL family; refs.; stay. Este. 1200, Apt. 301.

GIRL—WH.; 25-35; EXPER. GEN. HSWK.; good wages; stay. Lake View 4118.

GIRL—GENERAL HSWK., STAY. MRS. Cain, 6959 Merrill. Midway 1939.

GIRL—WH.; YG.; GEN. HSWK., NO CKG., no laun.; stay. Kram, 1165 E. 52d-street.

GIRL—WHITE; GEN. HSWK.; STAY; $10. 7240 Oglesby-av. Butterfield 0173.

GIRL—WH. EXP. WITH INFANT. NO hswk.; sm. hot. apt.; gd.pay. Stay. Rav.4210

GIRL-WOMAN—WH., EXP.; LT. HSWK.; $10; like child. 6134 N. Talman. Rog. Pk. 5648.

GIRL — 17-18; LT. HSWK. MUST LIKE child 4½; $6; ref.; no wash. Rog. 9752.

GIRL—WH., 20 OR OVER; GEN. HSWK., assist child; prefer stay; $5. Har. 8758.

GIRL—GENERAL HOUSEWORK. NO COOKing. Go nights. Crawford 5318.

GIRL — WHT.; HSWK., PLAIN COOK.; small fam.; refs. 2825 Pine Grove-av., 10-4.

GIRL—WHITE—GEN. HSWK. SM. FAM. No washg.; go home nits. Call Fairfax 8890.

GIRL—WH.; HOTEL APT.; LT. LDRY.; GD. sal.; stay. Sandburg, 5009 Sheridan, R. 627

GIRL—WH., OVER 18; STAY; LT. HSWK.; 2 yr. child; good sal. Austin 2447.

GIRL — WHT.; HSWK., CARE 2 CHILD.; own rm.; ref.; $8. Evans'n. Ph. Davis 1169

GIRL—WHT. EXP. GEN. HSWK. PL. CKG. 2 adults, 1 boy. Stay. Gd. pay. Irv. 6592.

GIRL—WHT.; GEN. HSWK., COOK.; NO laun.; good wages; own rm.-bth. Fai. 1315.

GIRL, WH.—HSWK.; PLN. CK.; NO LAUN.; sm. apt.; 1 child; go; S. S.; $8. Mid. 7270.

GIRL—WHITE 20-35 EXP. NEAT; HOTEL apt.; stay; $10-$12. Superior 7932.

GIRL—WH.; GEN. HSWK.; 3 in fam.; good home; no wash. W. Beck, 1107 Hyde Pk.-bl.

GIRL—CAPABLE, WH. GEN. HSWK., PL. ck.; no ldry.; own r., bath. $10. Bit.9849.

GIRL—WH. EXP. GEN. HSWK., CKG. NO wash. Go nights. $10 week. Ph. Bri. 3220.

GIRL—GEN. HSWK.; SML. FAM.; $7; GD. home. Lieberman, 6807 Cornell. Pla. 6834.

GIRL—WHT.; EXP. GENL. HSWK., CKG.; stay; $15. Kramer, 5528 Everett. Mid. 7277.

GIRL—WHITE, HSWK., PLAIN COOKING; good pay; stay. Graceland 1822.

GIRL — WHITE; GEN. HSWK.; PLAIN cooking; own room. $10. Triangle 8545.

GIRL—COOK, CARE APT., 2 YR. CHILD. Full chg. Exp. $10. Stay. 1013 W. 63d-st.

GIRL—WHT.; GEN. HSWK.; SMALL APT.; no cookg.; 1 child; stay; $8-$10. Key.9475.

GIRL—WH.; HSWK.; MUST LIKE CHLDRN. Stay; own rm.; $12. South Sh. 3420.

GIRL — GENERAL HOUSEWORK. GOOD home, good salary. Sheldrake 5324.

GIRL—WH.; LT. HSWK.; PLAIN COOK. Stay. Call after 5 p. m. Keystone 5552.

GIRL—WHT.; OVER 25; HSWK., COOKING, no laundry. $10-$12. Sheldrake 6662.

GIRL—WH., EXP. GEN. HSWK. OTHER help kept; $9; stay. Beverly 2101.

GIRL—WHITE; MOTHER'S HELPER; light hswk.; own rm.; $6.Apt. 816.Lon.1400

HOUSEKEEPER—TAKE CHARGE OF MINister's home. No children. Gd. home more than wages. Address P E 576, Tribune.

MAID—CAPABLE; WHT.; PROT., UNDER 35; gd. cook, pref. Swedish. Help with 2 childrn. Lt. laund. only. Own rm. in gd. Beverly Hills hm. Must have gd. refs.; neat, pleasant appearance. $12-$15. Ced. 5148.

MAID—WHT.; NO LAUNDRY, PLAIN CKG., no windows, 1 child; private room, nice home. Plaza 3162.

MAID—EXPERIENCED, WHITE, GENERAL hswk., cooking; nice room, radio; near transportation; good salary. Winnetka 1090.

MAID—20-40, WH.; GEN. HSWK.; 3 DAYS a wk.; able to stay nights to care for 2 children. Refs. $6 a wk. Sheldrake 9045.

MAID—KITCHENETTE APT.; GOOD COOK; home nights; personal ldry. only. $6.50. East End Park Hotel. Fair. 6100. Apt. 512.

MAID—WHITE; GENERAL HSWK., COOKing, 1 child, good home; $10. Plaza 1426.

MAID—WHT.; GEN HSWK.; 3 ADULTS. Apply 2-3 p. m., 2d apt. 1721 W. 63d-st.

MAID—WHT.; GEN. HSWK.; 3 ADULTS; no laun.; rm.-bath. 5215 Drexel, Apt. 1.

MAID—EXPD., WHT.; 20-30; GEN. HSWK., cookg.; small fam.; refs. University 5883.

MAID—WHITE; HSWK.; 2 ADULTS; $10-$12; room, bath. Phone So. Shore 8375.

MAID—WHT.; MID. AGED; 2 CHILDREN, 7 and 11; stay. 1254 Winona. Sun. 0023.

MAID—WHT., GEN HSWK., COOKING, NO laundry. $10. Stay. Edgewater 0721.

MAID—SCAND., 25-40. EXC. COOK, HSWK., 2 adults, child 6. Go. $12. Sou. 2611.

MOTHER'S HELPER—WH., EXP.; NO LDRY. Own rm.; $10; refs. Aronow, Mans. 5441.

NURSEMAID—EXP., WH., GENT., 18-30 yrs., neat appearing, pleasing personality; refs. nec.; Evanston home. University 3616.

NURSEMAID—WHT.; EXP.; OTHER HELP kept; no hswk.; $8. 433 Briar, Apt. 4B.

NURSE GIRL—WH., EXP.; REFS. OWN RM.; gd. home; other help kept; $8. Dor. 5806.

PLEASANT YOUNG COUPLE WANTS pleasant housekeeper. Stay. 4 rooms. $7. Call Mr. Stam, Central 5461.

WOMAN—WHT.—25-35 YRS. EXP. GERman or Scandinavian preferred. Cooking and assist with boy 3½ yrs. old. 5 in family. No housework, no laundry. Own room and bath. $15 week. Refs. Plaza 4838.

WOMAN—WH., WISH. PLEAS. PERM. HM. Ck. for boarders; rm., bd., sal. 2651 Dayton

WOMAN—MID. AGE. WH.;CARE 2 CHILD'N. Wed. eve. or Fri. aft. 7 p. m. 6235 Fletcher

WOMAN—WHITE, GEN. HSWK. AND COOKing exp. Refs. $10. Fairfax 2979.

WOMAN—CARE FOR CHILDREN. MUST stay nights; $6. 1123 E. 81st-pl. Sag. 3689.

THE TRIBUNE OFFERS SPECIAL LOW rates to persons advertising for positions. For further information stop at the Want Ad Office, Madison and Dearborn streets, or in the lobby of Tribune Tower.

Couples.

— — COUPLE—WHITE, EXPERIENCED — — Cook and housemaid; Butler, chauffeur. Near North side apt., family 3 adults. Permanent position. $100 month to fight party with acceptable reference. For appointment phone Wellington 7802. Miss Quint.

COUPLE—WHITE; CHAUFFEUR, BUTLER; wife second maid; in suburb; $130 mo.; ref. required. Address F 453, Tribune.

COUPLE — WH.; EXC. COOK., CHAUF., serve; gd. sal.; adults; apt. Bit. 1408.

Clubs, Hotels, and Restaurants.

CASHIER—EXPERIENCED, FOR RESTAUrant; 6 nights; $15, meals. 207 W. 63d-st.

FOOD CHECKER—WELL EXPERIENCED. RICKETT'S, 103 E. Chicago-av.

PASTRY COOK—EXPERT; ALSO SALAD girl for girl's school. Greenleaf 9510.

STEAMTABLE-COUNTER GIRLS — CAFEteria exp.; no Sun. 32 S. Clark, 2d.

WAITRESSES [2]—FOR FOUNT'N LUNCH. One from 4 to 12 p. m., and one for short hours during day. VERMONT RECREATION, 921 W. MADISON

WAITRESS—NEAT AND SMALL; MUST be fast. Apply between 9-11 and 3-5. The Hitching Post, 1342 E. 53d-street.

WAITRESSES — 5; EXPD.; NO SUNDAY work. 51 E. 18th-street.

WAITRESS—EXPERIENCED; 6 DAYS A week. 1900 S. Western-av.

Saleswomen.

CHRISTMAS CARDS
SELL WELL KNOWN HERTEL CARDS. For biggest profits 7 beautiful box assts. retailing at 60c to $1.00. Hollywood inspired Personal Christmas Cards at all prices. Commission. Free sample offer.
JOHN A. HERTEL CO.,
305 W. Adams-street., Dept. T-9, Chicago, Ill.

Christmas Card Agents.
You cannot make a perm. living with Xmas cards alone; carry a fine good all yr. around, plus Xmas cards; we have both; lib. percent. Royal Crown, 227 W. Washington.

HELP WANTED—WOMEN.

Saleswomen.

— — — — CHRISTMAS CARDS — — — —
NEED MONEY?
YOU CAN SURE MAKE IT
With our BIG line of box assortments, Personal Cards, and Calendars. Daily Comm. Bonus. Write TODAY. Samples on approval.
BOULEVARD
ART—PUBLISHERS.
17 N. WABASH-AV. CHICAGO.

LADIES
Read This Today
2 neat appearing salesladies over 21 years of age, to fill vacancies of women who received better jobs 3 weeks ago. This is educational sales work. Only ladies who can sell or think they can sell need apply. Good earnings on a substantial commission basis. Apply in person to Room 206, Sherman Hotel, from 1 to 5. Ask for Miss Johnson.

— BIG CHRISTMAS CARD PROFITS —
Sell season's biggest bargain, 50 smart Personal Christmas Folders, $1 with name. Also big selection Personal Christmas Cards with engraved name. Sensationally low prices Our 21 Card "Candlelight" assortment, which retails at $1, your profit 100% is the most outstanding selection on the market. 7 other fast sellers. Call or write for samples on approval.
THE GROGAN CO.,
122 S. Michigan, Gas Bldg.

PERMANENT POSITION AVAILABLE IMmediately with international educational corporation for ambitious, cultured women over 30; requires teaching experience, child education or personnel work; college education preferred; must have good personality, appearance and references; position will pay at least $2,400 per year in comm. alone, with a $200 comm. guarantee during training period. Phone Mrs. Amy Wells for appointment only. Randolph 7515.

— — — — UNUSUAL OPENING — — — —
The Bookhouse for children has an unusual opening in its Educational Sales Department for a cultured, capable, educated woman, 28 to 45 who seeks a remunerative worthwhile career. Earnings in commissions alone $60 a week and up. See Mrs. Gladys Wade, 10 to 12, 2 to 4, Suite 1004, 360 N. Michigan.

A MOST UNUSUAL
opportunity for lady, 35 to 45; no experience necessary; no investment required; a sure job with sure pay; good percentage profit; hours 9-4, half day Saturday; old estab. apparel corporation. Address P G 592, Tribune.

— — — — COLLEGE GIRLS — — — —
Unusual opportunity to become connected with college and fraternity publications. Must have pleasing voice and personality. Generous commission. Miss Polak, Room 809, 75 E. Wacker-drive.

LADIES—EARN $25 WKLY. COMM. AND get your own HOSIERY FREE selling friends and neighbors hosiery, lingerie, and dresses. Full or part time.
MISS DECKER, 227 W. WASHINGTON.

HOUSE TO HOUSE DEMONSTRATORS — Experienced; age 30-38, to demonstrate and sell nationally advertised grocery product. Salary $16 per week, plus expenses.
ADDRESS P/H 194, TRIBUNE.

YOUNG LADY—19-24, TO ASSIST MANager in circulation dept.; must be free to winter in Florida; $18 wk. to start. See Mrs. Udkoff, 11 a. m. to 1 p. m., Apt. 400, Gramere Hotel. PLEASE DO NOT PHONE.

YOUNG LADY—AMBITIOUS; 18-22; H. S. education; opportunity with future. Salary to start. Handle Publ. Cont., Mr. Udkoff, 188 W. Randolph, Room 1214.

MATURE WOMAN—NEAT, PLEASING PERsonality, woman's wear; lib. percent., exps. No exper. nec. Address P E 378, Tribune.

LADY—OVER 30; LADIES' WEAR DEPT.; $18 sal., bonus and commission; also part time workers. 316 S. Wabash, 5th floor.

SOLICITORS—STRAIGHT SALARY PROPOSITION. MELTON FURNITURE CO., 556 E. 63D-STREET.

GIRLS—OVER 18; $12 A WK. AND BONUS. Outdoor work. Foods. Exp. not nec. Call 2-5. 208 W. Washington, Room 613.

— — — SALARY AND BONUS — — —
Canvassers for oil heaters. Attractive setup. Apply 1-4 p. m. 3318 N. Pulaski-road.

50% COM., CREW WORK, E-Z SALES. SELL 1 pkg. cleaner; give 1 free. 1418 Harrison.

Miscellaneous.

DEMONSTRATORS—ATTRAC., WITH LONG bob; traveling; no canvassing; salary. We train. Majestic Hotel, 11-3. Mrs. Burton.

GIRLS—INSPECTING AND PACKING XMAS cards; $10 to start. Century Engraving and Embossing Co., 332 S. Franklin-street.

WOMEN—EXPERIENCED CHECKERS, BAKery, shipping rm., age 35-40. Apply Schwefer's Bakery, 937 Armitage, 2d floor.

GIRL—EXP. FOR ICING CAKES IN BAKery. Apply 4822 Lincoln-avenue.

Nurses' Registries.

UNDERGRAD. NURSES, NURSES' AIDS. SHAY, 936 N. Michigan, Opp. Drake.

Employment Agencies.

STENOS.—GOOD POSITIONS ....$65-$90
Steno.-Dict. ....$20 | Swbd. compt. $80
2 SWITCHBOARD TYPISTS $65
GIRLS, NO EXP., $15.
15 POWER MACH. OPERS. $15
10 LABELERS; SOME EXP. $14
20 CANDY WRAPPERS $15
HOSP. COOK, LIGHT COOKING...$60, rm. bd.
Alterations ....$16 | Pnch. press, nites.$16
Hotel maids .....$50 | Kitch. woman $10
Fountain ....$16 | Counter $14
Cadillac, 14 E. Jackson

—2 STENOS.—3-4 YRS.' EXP...$20 WK.—
ASST. BKKPR.-COST REC., age 22-25..$18
STATISTICAL TYPIST—ATTRACTIVE....$95
F. C. BOOKKEEPER, AGE 25-32........$100
BUR. BKKPR., BANK EXPER. $100
ATTRACTIVE CASHIERS ....$16-$18 WK.
FACT. GIRLS....$12 | PUNCH PRESS....40C
FOUNT. GIRLS ..$18 | COOK $30
POWER MACH. ...$15 | FIT AND TACK...30C
ASSEMBLERS ....20C | SOLDERERS 40C
MONARCH SYSTEM
166 W. WASHINGTON. 4TH FLOOR.

MILLINERY BUYER—3-5 YRS.' EXP...$200
F. C. BKPR., ACCTG. EXPERIENCE...$110
E. F. BKPR., acct. rec. and pay. exp...$110
DICTAPHONE-Compt. Oper.-Typist.......$85
STENO.-F. C. Bkpr., sm. office $80
STENO., English-Spanish dict. ....OPEN
STENO.-DICT. OPER., 1-2 yrs. exp. $70
SWBD.-RECPT.-TYPIST, ATTR. ....OPEN
COMPTOMETER OPERATOR, 1 YR. EX.$65
CONSOLIDATED,
11TH FLOOR 209 S. STATE.

BOOKKEEPER-TYPIST—YOUNG, ATTR.$25
File Cl., exp., W..$70 | Dictaphone oper...$18
Jr. Steno., sml. of.$65 | Typist, compt., W.$80
Store girl, typ....$65 | PBX Opers., exch. apt.
COL. HOTEL MAIDS $47.50
Wht. Htl. Maids..$60 | Housemaids .....$14 up
LABELER AND FILLER 35c
Fountain Girl ....$16 | Cook $20
Waitress ....$10, t. | Counter $12
HOTEL CPLE., wk. hswk.-maint......$65, apt.
NORTH SIDE CONSOLIDATED,
1001 LELAND-AV.

Machine Bookkeeper, $100.
Swbrd., typist....$65 | Steno. clerk.......$70
Hosp. diet kitchen. | Col. sandwich.....$10
Coil winders.......40c | St. table, no Sun.$12
Punch press ......40c | Waitresses, no exper.
Inst. maids...$45, r.b. | 2d cook, hsp...$45,m.
Waitresses and Fountain Girls, A-1 jobs.
All Trades, 16 W. Jackson

STENO.—UNIV. EDUC., N. S., A1.......$100
STENO.— WEST; alert, attrac.,25-27.$100
Steno.—R. R. Traffic exp.; Loop..........Open
Sten.-Dic. Op.,1 y. ex.; lp.; yg., at.; gd. job.$75
SWBD. OPR., yg.; exp. on PBX mult. board
ACCTG. DEP. CLK., typist, Mich. Ave...$80
MOLENE, BANKERS BLDG.

UNDERWD. BILL.$20 | COOK ....$18 R.B.
Typist ....$16 | Inst. cook.....$60 R.B.
P. press da.-ni.....40c | Pantry; Loop.........$15
Col. maid priv.....$12 | Kitchen helper.......$15
Steam table.......$16 | Waitresses $12
Col. maids..........$40 | Soda fountain........$14
BUSH AGENCY, 184 W. WASHINGTON.

ZINSER PERSONNEL SERVICE—
Comptometer Operator.
Dental X-Ray Technician.
Secretary, Advertising Agency.
Steno., Public School Music Training.
Secretary to Comptroller, knowledge of bookkeeping and comptometry.
140 South Dearborn-street. Room 1548.

FRONT OFFICE CLERK, HOTEL, $75; waitresses, hotel, tea room, restaurant; soda, sandwich girls, $12-$16; steam table girl, vegetable girl, $12; cook, gen. hswk., local and suburb, $12-$18. COUPLES, best jobs open; $75-$125.
SHAY, 936 N. MICHIGAN, OPP. DRAKE.

ELLIOT FISHER BKKPR., LOOP..........$90
Burroughs-Moon Hopkins Biller, 22-30..$20
Comptometer Opers., 20-26, gd. exp...$65-$85
Stenos. [4], 1 to 5 yrs.' exp., 20-26..$16-$25
UNIVERSAL PERSONNEL, 28 E. Jackson.

STENO.—GEN'L OFFICE $70
STENO.; SALES DEPT. $20
STENO.; SMALL OFFICE $20
STENO.; DICTAPHONE; LOOP.........$100
HAHN-MARTIN, 7 SO. DEARBORN-ST.

STENOGRAPHERS—LOOP, $85; ASSEMblers, 40c; punch press, 45c; power mach. op., 40c; coil winders.
LOOP, 36 S. State. Room 1309.

STENO.—COMPTOMETER, BK. $125
Und. F. F. Biller.$20 | Burr. Bk., Bank Exp.
ADDING MCH.$80-85 | DICTAPHONE, Exp.
5 TYPISTS, EXP. | E. F. BKPR., $25 up.
RELIANCE [Miss Young], 32 N. State.

STATISTICAL TYPIST $95
BKKPR.-STENO., ATTRACTIVE $90
OTHER OFFICE POSITIONS OPEN.
THE BAYNE AGENCY, 105 W. ADAMS.

CLERK-TYPIST—INSTALMENT HOUSE EXperience, Southwest, $18; Typist—Good at figures, $20. American Railway Bureau, 11 S. La Salle, Room 1107.

— PRI. COUPLES—WH., COL., $80 UP —
Domestics, wh.-col. ....$10 to $20
NORTHSIDE COMMERCIAL, 4750 Sheridan.

HOTEL MAIDS, $60; NURSE'S AID, $40, R., B.; col. Hosp. Laund., $45; colored maids, $45. Morrell Agency, 306 W. Madison.

STENO.-SWBD., SMALL OFF., LOOP...$85
REDFIELD PERSONNEL, 5 S. Wabash.

COUPLES, MAIDS, COOKS, ETC.—1,000 JOBS. Lee, Opp. Davis L. Evanston. Davis 8116

COOKIE BAKER $20-STEAM TABLE ..$12
Modern Hotel Bureau, 879 N. State.

PLUG SWBD. OPER., RECEPT. TYP.$90-100
TANNER PERSONNEL, 209 S. La Salle-st.

SCRUB MAID, $42.50; COL. MAIDS, $45; wht. housemaids, $18-$18. Elite, 57 E. Oak.

DEMONSTRATORS, 8 HRS., 5 DAY....$16
Capitol Empl., 159 N. State, rm. 1222.

HELP WANTED—WOMEN.

Employment Agencies.

F. C. BKKPR.-SOUTH, $110.
STENO.-BKKPR.-MODEL—Size 16.......$110
STENO.-BKKPR.—Michigan-av. $110
TYPIST BOOKKEEPER—South...............$90
DICTAPHONE—Light Steno. South.......$90
STENO.-SWITCHBOARD OPR. $85
TYPIST BILLER—LOOP......................$95
STENOGRAPHER—3 Yrs. exp. South......$75
STENOGRAPHER—Beginner ....$50-$65
Millinery Buyer, $50 Wk.
CASHIER—HOTEL, Some typing....$80 Start
MILLINERY SALES GIRLS ....$20 Up
GIRLS—PASS SAMPLES $18
GENL. MERCHANDISE CLERK ....Open
COUNTER GIRLS—No experience $15
SODA FOUNTAIN—Sandwich girl $15
Bohemian Sales..$14 | Lp. Waitresses......$15
Polish Grocery....$20 | Candy Sales..........$15
Dress Sales........$18 | Inst. Cook......$35,R. B.
Indus. Nurse......Open | Domes. Hskpr.......$12
10 Power Mach. Oprs., $18.
5 PUNCH PRESS OPERATORS...........40C Hr.
CANDY WRAPPERS—PACKERS.............$15
GIRLS—Expd. on Lamp Shades; small..Open
Line solderers.......38c | Phasers ....Open
Laminators ....Open | Condens. Wind.......$15
Testers ....$15 | Assemblers ....Open
A NATIONAL INSTITUTION.
O'SHEA 64 E. Jackson

SEE MISS HART.
STENO.-SECY.—ADV. OR PUBL. EXP...$30
STENO.-BKPR.-SECY.; A-1 OPPR. $25
COPY WRITER; Layout, Agency exp...OPEN
BURROUGHS CUSTOMER LEDGER..........$20
DICTAPHONE OPR., AGE 22-28..............$18
STENO., PERMANENT, AGE 21-24.........$18
SWITCHBOARD TYPIST, LOOP...............$15
FACTORY GIRLS—NO EXP.
DAY AND NIGHT SHIFTS, $19
5 POWER MACHINE OPRS., $20
PUNCH PRESS...45c | SPRAYERS $17
SEAMSTRESS ......$19 | Alteration Girl.......$19
SALES GIRLS; no exp., North West......$14
1st Cook—Nights—South, $25
Soda Fountain Girl, experienced..............$15
Waitress, all locations-hours............$10-$15
House Maid, no children, South.........$14 RB
Bus Girl, no exp...$9 | Waitress, no exp....$10
STEAMTABLE ...$13 | Fountain, no exp...$12
WABASH, 202 S. STATE

STENO.—25-28 YRS.; EXCEL. OPP.; LP..$90
Record. Bkkpr. for estate; lite steno.......$98
Exper. Compt. Oper., 21-25 yrs.; North.$87
Lite Steno., heavy detail; yng., attr. $80
Swbd. Opr., Type. Biller, lite Compt. $80
Typist, lite Compt.; good at fig. $80
BURR. BKPR., 26-30; LOOP $100
STENO.—Detail, 21-24 yrs.; univ. $110
VISIBLE RECORD CLERK—22-35 yrs..$75
2 EXPER. COMPT. OPRS.—20-25 yrs....$75
TYPIST—Exp., time payment cr. $80
2 SWBD. OPRS.—21-24 yrs.; heavy.......$100
2 Exper. ADDING MACH. Oprs., 25-27..$85
GEN. OFCE., Burr. Bkpr., Steno., etc.....$75
ASST. MGR., Women's Specialty Apparel Shop—Out of town; EXP. R. TO W.
Saleswomen and Asst. Buyers; DEPT. Mgrs.—Buyer for INFANTS' WEAR.
Exper. Millinery Dept. Mgrs.
A. J. McCOY & ASSOC., INC.,
SUITE 1130. 140 SO. DEARBORN.

SECRETARY, $110.
FULL CHG. BOOKKEEPER, SO. SIDE..$100
SWITCHBOARD OPR., Steno., No. Side.$90
TYPIST, Statistical exp., No. W. $85
ASST. BKKPR., Stno., switchboard $100
KEY PUNCH OPER., Genl. office $70
DICTAPHONE OPER., Steno., So. West..$85
BURR. ADD MACH., 23 yrs., loop $85
[10] STENOS., 6 mo. exp. or better..$70-$90
Dictaphone ....$90 | Comptometer $85
E. F. Biller ....$80 | Steno., Ins. $80
(6) ASSEMBLERS, $13.
SOLDERERS, Electric iron exp. $17
Labelers ....$14 | Soda Fountain $15
Power Mach. ....$16 | Kitchen Woman $12
Punch Press ....$16 | Waitresses $12
Radio Help ....$15-$20 | Hotel Maids $55
Majestic, 25 E. Jackson
10TH FLOOR, KIMBALL HALL.

SECTY. STENO., LOOP, INS., LT. DICT.$110
ASST. BOOKKEEPER, credit exp. ......$ 80
PROOFREADER, near loop $125
TYPIST, KEY SWBD., accts. rec. south.$ 90
Compt. Operator..$90 | Swbd. Opr. $80
Fan Fold Biller..$80 | Model Typist $65
Steno., loop ....$80 | Burroughs Biller....$20
12 Power Sewing Mach. Operators.........$14
10 Punch Press Operators, can exp.......$17
Assembler ....$16 | Cake Wrapper $14
Coil Winder ....$18 | Solderers $16
P. Box Gluer..........$12 | Bakery Sales $16
Factory, no exp. ....$12 | Inspector $14
Hotel Maid ....$55 | Kitchen Girl $13
Bldg. Cleaner ....$50 | Soda Fountain.........$15
Counter ....$14 | Pantry Girl $60
Triangle, 25 E. Jackson
13TH FLOOR, KIMBALL HALL.

STENO.-SEC'Y.—STENCIL CUTTER.......$90
STENO., Rapid Comptometer Opr. ....Open
STENO., FULL CHARGE BOOKKEEPER..$90
STENO., Northwest Side $18
STENO., Key Switchbd. Oper. $87.50
TYPIST, Receptionist, So., Young..........$15
TEMP. TYPISTS [2], West, Young..........$14
DICTAPHONE OPER.; Gentile.................Open
2 GIRLS, Lite Factory Wk.; 5 day wk...Open
COMPTOMETER OPER., Sales Analysis..$85
COMPTOMETER, North, 22-25 yrs.........$20
FANFOLD BILLER, Clearing...................$20
Glader Corp., 110 S. Dearborn

BKPR., LAUNDRY EXP. $110
Steno., sm. ofc...$80 | Asst. bkpr. $80
Bkpr., full chge.$100 | Dict. opers...$75-$100
10 STENOS., 1-3 YRS. EXP. ....$65-$100
8 TYPISTS, 3 YRS.' EXP. ....$75-$80
FRONT OFFICE CLERK, HOTEL..............$75
5 DEMONSTRATORS ....$16-$20
CUTTERS, SEWERS, LEATHER..................$18
POWER MACH. OPERS. ....32-42c hr.
WAITRESSES, HOTEL, RESTAURANT.
SODA SANDWICH GIRLS ....$12-$16
S-H-A-Y, 14 W. Washington

STENO.-SECRETARY
Advertising Exp. Loop. $30.
STENO.-COMPTOMETER OPR., Lp. $28
E. F. BKKPR., Mfg. Exp.; West.............$25
F. C. BKKPR., Laundry Exp.; S. S. $25
P. B. X.-Typ.; Busy Board; Western Sub.$100
STENO., Printing Exp.; West.............$22.50
DICTAPHONE STENO.; West................$100
FANFOLD BILLER ....$85-$90
ASST. BKKPR.-TYPIST $18
STENO.-P. B. X.; West..........................$17
FILE CLERK, Beginner; Lp.; A-1 Type..$16
CRAIG AGENCY,
Suite 708. 209 S. State-st.

Corboy-Calvin, 20 W. Jackson
LAW STENOGS.; PERM'T-TEMP....$20-$30
STENOG.; MAINLY TAX WORK...........$30
STENOG.-SEC'Y; CREDIT DEPT. $25
STENOG., LIFE INS.; YOUNG................$25
STENOG.-EDIPHONE, 5 D. WK. $25
STENOGS [2]; N. S.; YOUNG..............$100
BKPR.; F. CHGE.-TYPIST, adv. agcy....$90
TYPISTS-BKKPRS., LT. STENO. $18
UNDERWOOD FAN FOLD BILLER...........$20
STAT. CLK., TYPIST OR STEN., S. W..$20

TYPIST, STATISTICAL, SOME COMPTOM., $80; STATIS. Clerk, good at figs., 22-26, $85; STENO.-Bkkpr., nr. north side, 25-35 yrs., $100; RAPID Typist, lrn. dictaph., $80; DICTAPH. Opers., 3 yrs.' good exp., $95; E. F. Bkkpr., yng., $90; SWBD. Typist, comptom., $80.
OCCUPATIONAL,
20 W. JACKSON. ROOM 1409.

TRADE SCHOOLS—WOMEN.

ATTRACTIVE GIRLS.
Excellent opportunity for those who can qualify for fashion modeling. Size 14-18. Small tuition fee. Free placement service. Apply at studio at once or mail coupon.
NAME
ADDRESS
VERA JANE STUDIO,
64 East Jackson-boulevard. Wabash 9332.

— — DENTAL NURSING PAYS — — —
New dignified profession quickly learned. Rare financial and cultural advantages if you qualify. Train for big-pay future at our nationally known laboratory classrooms. Graduates placed free. Act quick for assured place—3 months' course begins Sept. 20. Write for FREE catalog; give education and phone. CHICAGO SCHOOL OF DENTAL ASSTS., Dept. TD, 64 E. Lake-st. State 8511

CHICAGO COMMERCIAL COLLEGE—COeducational; switchbd., live boards 6 lessons, $1.25; recep., comptometry complete $10-$15; speedwriting ABC shorthand; 100 words minute, 6-8 weeks, $15; Gregg or Munson secretarial shorthand, $10 mo.; day schl. Dictaphone $4; Filing, $5; Cashiering, $2; Bookkeeping, $15. Free trial lessons day or eve. Personal attention. Free placemt. 180 W. Washington, Room 400. Frank. 4803.

OUR OUTSTANDING TRAINING HAS been recognized by the professions for many years.
CHICAGO HAIRDRESSING ACADEMY.
64 W. RANDOLPH. STATE 5861.

— — — GERTRUDE HALE SCHOOL — — —
Ultimate in Beauty Culture Training.
SPECIAL REDUCED SUMMER RATE.
Visit, write, or phone for free booklet.
162 N. STATE-STREET. CENTRAL 5007.

SUCCESSFUL HOTEL MANAGER—NOW SElecting reliable women to receive practical training for hostess, apt. mgr., hskpr., clerk, inspectress, etc. Fee small; day-ev. Hotel Extension Div. 203 N. Wabash.

WOMEN EARN BIG MONEY
While learning PRACTICAL and BABY NURSING. We place you. WINTHROP SCHOOL, 6206 N. Winthrop. Free booklet

LEARN FASHION MODELING AT THE lowest rate. Most beautiful school in Chicago; $1.25 lesson, payable by the lesson. JO KEITH, 14 W. LAKE. DEA. 0134.

AMERICAN SCHOOL OF BEAUTY CULTURE will train you best. Live models. Easy terms. Low tuition fees. Day or evenings. 159 N. State-st., 8th fl. Central 5446.

SWITCHBOARD—LIVE BDS.; RECEPTION; Real Placing Service. Many calls. Only school of 4 latest boards. 7 Days, eve. Visit free. Field's Annex Schl., 24 N. Wabash. Cen. 6647.

POSITIONS PAY $20-$50 PER WEEK Write Dept. A1 or visit day or evening Nat'l. School Dental Nursing, 10 W Jackson.

APT. MGR., HOTEL HSKPR., CLERK, ETC. Train for position. Free placements. Nat. Apt. House and Hotel School, 32 N. State.

BEST TRAINING AT LOWEST COST Chicago Academy of Beauty Culture. 37 SOUTH WABASH. STATE 4421.

— — COMPL. COURSE INCL. TOOLS, $75 — Nina Parker School of Beauty Culture. 14 W. WASHINGTON. FRA. 2961.

THE COLLEGE OF SWEDISH MASSAGE. Train under doctors. Preferred position. 1603 WARREN-BLVD. SEELEY 6940.

U. S. JOBS—SEE FORMER EXAMINER Patterson's ad under "Trade Schools—Men."

TRADE SCHOOLS—WOMEN.

MARINELLO
PREPARATIONS APPROVED BY GOOD HOUSEKEEPING INSTITUTE.
Many schools offer beauty culture courses. All of them cannot be the best. Which one will you select? Only MARINELLO can give you the world famous MARINELLO training. MARINELLO graduates receive recognition, prestige and position preference. New, easy Pay-As-You-Learn plan. No extras to pay. Free Employment Service for life. Positions are plentiful for Marinello graduates. Visit our School or write for Booklet and set of Marinello class photographs.
National School of Cosmeticians, Inc., T-436.
MARINELLO
CHICAGO, LONDON, NEW YORK, PARIS.
World's Foremost School of Beauty Culture.
108 N. State-st. State 5057.

BURNHAM'S
[FOR 66 YEARS THE WORLD'S LARGEST BEAUTY SCHOOL.] WILL ENABLE YOU TO EARN MORE.
POSITIONS WAITING
See for yourself why more girls enroll in Burnham's than in any other beauty school.
DAY OR EVENING CLASSES.
Pay for most of your tuition after graduation. Open every day and on Monday, Wednesday, and Friday evenings until 9 p. m.
E. BURNHAM
SCHOOL OF BEAUTY CULTURE.
138 N. STATE-STREET. RANDOLPH 3355.

Chicago Business College.
ORIGINAL AND ONLY. EST. 1887.
Largest [25 rooms] oldest and only school teaching Switchboard with 5 live boards PBX Box Multiple 2 pos. Hotel, includ. Receptionist, $2 to $9. GREGG MUNSON STENOG., 5 day wk. with Bus. Eng. Spig. compl., $15 mo. DICTAPHONE, FILING, COMPTOMETRY, 3 to 8 wks. $15 to $31.50. BOOKKEEPING by mo. or course, $25 up. Cashiering, 2 wks., 6 machines. TYPING, individ. instr. SPEEDWRITING 100 words min. in 8-10 wks. Not a machine. Free demonstrations 11 a. m. daily; Tues., Thurs., 6 p. m. Free placing. Lots of calls. Visit all depts. this fine university teacher school. Both sexes. Catalog free 190 N. State. Franklin 4122-3-4-5.
WALTER D. HARRIS, B. S., M. A., Pres.

START YOUR COURSE OF BEAUTY CULTURE at MOLER'S
Now and graduate this Spring examination. Country as well as City applicants should know of the wonderful salaries and demand. Moler Special Subjects cost extra after Oct. 1. Day and evening classes. Call, write, or phone.
MOLER SYSTEM
177 N. State-st. CEN. 6393.
Adjoining Chicago Theater.

De LEE
advises girls interested in choosing the best beauty culture training to inquire of any fine beauty salon concerning the choice of school. Ask a reliable shop owner about the teaching methods of Mme. Louise and De Lee's distinguished teaching staff. De Lee training costs no more than ordinary instruction. Convenient terms. Day, evening classes. Visit De Lee to see what a really fine school of beauty culture is, or write to Mr. J. E. Murphy, registrar, for complete details and the free De Lee illustrated catalog.
DE LEE UNIVERSITY OF BEAUTY CULTURE.
30 W. Washington-st. Cen. 8225.

COMPTOMETRY.
Get the best 8 week course, incl. TYPING. Individual instruction. Day or evening. Actual exp.; prompt placement. Catalog.
Secretarial-Shorthand.
Gregg, Munson, Pitman, 3-6 mo. course. Individual instr. Only school which includes Dictaphone and Switchboard in Stenographic Course. Placement Free. Catalog.
Switchboard-Typing.
Most complete Switchboard training in America. All live boards. Actual calls. Typing included. Comparison invited. Day or eves. Century College, 105 W. Madison. Fra. 8478.

ALLIED BEAUTICIANS
INSTITUTE OF BEAUTY CULTURE.
Complete Beauty Course.
TERMS ARRANGED AS LOW AS
$1.50 Per Wk.
FOR FULL TIME DAY SCHOOL.
5 N. WABASH. DEA. 6818.
Open Mon., Wed., and Fri. evenings until 9.

LEARN BEAUTY CULTURE.
WORLD'S LARGEST BEAUTY SCHOOLS IN YOUR NEIGHBORHOOD.
RECEIVE MORE FOR LESS MONEY.
VISIT AND COMPARE
SELAN'S SCHOOLS
DAY AND EVENING CLASSES.
Write for beautiful 24 page booklet.
SOUTH—6404 S. HALSTED-STREET. NORMAL 2500.
NORTH—2744 MILWAUKEE-AVENUE. SPAULDING 6616.

HEIM BEAUTY SCHOOLS.
COMPLETE COURSES.
$65 $2 DOWN
Convenient Terms Can Be Arranged.
FREE UNIFORM AND MARCEL KIT.
DAY AND EVENING CLASSES.
DOWNTOWN SCHOOL, 6 E. LAKE-ST.
SOUTH SIDE SCHOOL, 936 W. 63D-ST.
GARY, IND., 479 BROADWAY.
[Rates slightly higher in Gary.]

FASHION MODELS.
NOW IS THE TIME! LEARN this dignified, well-paying profession. Many wonderful opportunities for girls properly trained.
Free placement service to assist you in making profitable connections.
Don't delay; come in today.
MALLON FRIEL STUDIOS.
32 W. Randolph-st. 5th fl. Dea. 3106.

KELLBERG COLLEGE OF SWEDISH MASsage, $40 reduc.; gd. pos.; loop clinic; est. 1881. 32 N. State, 9th floor. Dear. 6984.

DRESSMAKING—MILLINERY SCHOOLS.

LEARN DRESS DESIGNING, DRESSMKG., pattern drafting, millinery, or power mach. Free Booklet "T." Master College, 400 S. State.

PAREE SCHOOL OF COSTUME DESIGN offers a course in pattern drafting; 6 lessons, $10. Call, write. 203 S. Dearborn-street.

DRESS DESIGN, PATTERNS, DRESSMKG., millinery. Forest Academy, 209 S. State.

DRESS DESIGN, $65; DRESSMKG., $25. Millinery. Designers College 7 W. Madison.

OFFICE FURNITURE AND DEVICES.

— — — — CLOSING OUT — — — —
Globe-Wernicke floor samples.
USED FURNITURE.
CENTRAL 4820.

1 ROLLED TOP DESK, 1 FLAT TOP DESK, with chairs, 1 bank director's table. U. S. Yards, Rm. 410 Exchange Bldg. Yards 0588.

LARGE STOCK OF NEW-USED DESKS, chairs, files. Best service. Delivery price. Kendrick Furn., 218 W. Jackson. Cen. 4325.

WE GUARANTEE TO PLEASE YOU WITH our large stock and low prices. Office Furn. Clearing House, Inc., 236 W. Lake-st.

WE BUY AND SELL OFFICE FURNITURE. 1027-29 MADISON-ST. SEELEY 2056.

CLOSING OUT 100 STOR. CAB., SHELV., lockers. Central. 20 W. Hubbard. Del. 8495.

NEW AND USED DESKS CHAIRS, TABLES, files, safes. 160 W. Lake-st. Rand. 0123

40 DESKS, 80 CHAIRS, STEEL FILES, bkcases., steel shel., tables. 3917 Sheridan.

TYPEWRITER, $10; DUPLICATOR, $12; Dictaphone, $25. Pruitt, 172 N. La Salle-st.

— — — — MIMEOGRAPH, $10 — — — —
FERRAR. 508 S. DEARBORN.

FOR QUICK DISPOSAL—STEEL SHELVING, lockers, safes. GEISER, 128 W. LAKE.

MACHINERY AND EQUIPMENT.

Iron & Steel Products, Inc.,
Hegewisch [Chicago] Ill. Sou. Chgo. 9430
"ANYTHING IRON OR STEEL."

WANTED — SPINDLE CARVERS — FIRST class condition. Write Acme Wood Carving Co., Box 5125, Binghamton Station, Memphis, Tennessee.

15 H. P. LATTNER VERTICAL BOILER and gun type oil burner, excellent cond. Mode Knitting Mills, 2909 S. Indiana.

— — — QUARRY EQUIPMENT — — —
15 Gravel Cars, 2 Gasoline Dinkeys, 2 Steam Shovels. Ben Berlinsky, Joliet 2-8194.

A. C. AND D. C. MOTORS, PUMPS, BLOWers bought, sold, repaired, exchanged. ARTHUR WAGNER CO., 701 W. Washington.

DELTA AND OTHER HOME SHOP MAchinery headquarters. LARGE STOCK Machinery Dealers, 606 West Lake-street.

DE WALT WOODWORKER—½ H. P., 110 TO 220. Brand new. Real barg. Bev. 0967.

LIQUIDATION SALE—PH. 2-5286, JOLIET, Ill., formerly Calumet Chemical Co.

AUCTION SALES.

WILLIAMS, BARKER & SEVERN CO. — Furniture, carpets, general household goods. 229 South Wabash. General Auctioneers. TELEPHONE HARRISON 3777

COAL AND WOOD.

ILL. EGG LUMP, $5.45; GENUINE W. VIR. Poca. Mine Run Coarse, $7.20. Eng. 2872.

— — PETROLEUM COKE—COARSE — — $8 in 5 ton lots. Pullman 6020.

TO RENT—ROOMS—CENTRAL.

$4-$5 WK. $1 DAILY. LIVE IN THE LOOP. Save carfare. Outside rooms, running water. Hotel Martin, 217 N. Clark.

TO RENT—ROOMS—SOUTH.

ABERDEEN, 8300—ATTR. LIGHT RM.; Gar. Call eves.; couple pref. Stew. 8649.

BLACKSTONE 5519. DOR. 4100.
UNIVERSITY HOTEL
HOMELIKE PRIVACY, REFINEMENT. 100 ROOMS, 100 BATHS, NR. I. C. EXP. $7 weekly up, daily, $2 single; $2.50 double.

HYDE PARK-BLVD 5488 HOTEL CECIL —Light rms. $5 wk.; shrs.; I. C., bus.

KENWOOD, 6347—2D; FRT R ADJ. BTH Bus. man. Exc. tran. Call eves. and Sun.

KENWOOD, 6336—LGE. RM. ADJ. BATH; pri. family; no other roomers. Hyd. 4698.

KIMBARK 6414—ATTR. FRT. RM. WELL furn.; firepl.; adults; I. C., L. reas.

LAFAYETTE, 7549—PLEASANT STM. HTD. rm., adj. bath in bung. home. Vin. 7885.

MANISTEE, 8728, 2D—RM., PR. HOME, 1 or 2; adj. bath; N.Y.C. and surf. Reg. 4449.

NORMAL-BLVD., 6400—ENGLEWOOD 3700. NORWOOD HOTEL.
New double inador bed; adjoining baths; all trans.; safe; $6 week up. Also kit. apts.

WOODLAWN, 6546—ATTR. LGE. FRT. RM., $4. Comf. single, $3. Gd. trans. Rhodes.

WOODLAWN, 6546—LARGE ATTR. RM. innerspring; gents. I. C., surf. L; $4. Carrier.

61ST, 913 EAST, 2D—BEAU. FRONT. RM.; nicely furnished; reasonable for 1 or 2.

71ST AND YATES-AV.—ROOM, PRIVATE home; I. C., bus, surf. South Shore 9047.

1527 E. 65TH-ST.—3D; RM. NEWLY DEC. con. bath; fam. of 2; nr. trans.

60TH-ST., W., 315—"PRINCETON HOTEL"— Furn. and hskpg., $3.50-$5.00 wk.; prkg. yd.

TO RENT—ROOMS—NORTH.

ASHLAND, 4534, N.—LGE. FRONT RM., 3 wind. Best tran. Pr. fam.; reas. Rav. 5130.

BELLE PLAINE, 942, 2D — REAL HOME privig.; attr., quiet rm., bus. man, woman.

BELLEVUE, E., 19—NR. DRIVE, E. OF State; lg. frt. rm. suit. 2; run water; reas.

CLARK, N., 2026. MOHAWK 3460. NEW BLDG., OPP. LINCOLN PARK.
HOTEL CLAYTON.
300 MOD. ROOMS, BEAUTYREST BEDS.
$6.00—PER WEEK—$6.00
FREE RADIO. 10 MIN. TO LOOP.

CLIFTON 4449—NEAR WILSON L SINgle sleeping room, $3.50 week.

DEARBORN, N., 1447—NEWLY FURN. outside rooms; private baths; hotel service.

FULLERTON, 637—2300 N.—SLP. AND hskpg., clean and light; good trans.

GENEVA-TERR., 2342—ATT. NEW. DEC. frt. rm.; run. wat.; lge. clos.; pri. entr.; $4.

GLENWOOD, N., 5500 BL.—ATTR. RM.; pri. fam.; reas.; refs. exch. Rav. 0225.

KENMORE, 5241, 2D APT.—LGE. BEAU. furn. rm.; adj. bath. Ref. home. Gent. man.

LELAND, 820—AMONG QUIET, RESPECTable people; redecorated; $3; also 1 r. kit.

MAGNOLIA, 5452—UNUSUAL FRT. GENT Priv. fam., priv. entr. Sun. break. All trans.

MELROSE, 553—1ST; EAST OF BROADway; attr. lg. frt. slpg. rm.; reas.; pri.fam.

PINEWOOD HOTEL, 2744 PINE GROVE— Diversey at Lincoln Pk. Newly dec., nicely furn. rooms. Priv. bath or shwr. $4.50 to $7.

SHERIDAN—ATTRACTIVE SINGLE RM. Reasonable. Person employed. Gra. 3773.

SURF-ST., W., 610 [2900 N.]—LOVELY front r., twin beds. Hotel rms., $3 up.

LOVELY, LG., LIGHT BEDRM. FOR LADY Priv. fam. Nr. all transp. Reas. Bitt. 6768.

100 ROOMS WITH BATH—$6 PER WEEK. Hotel Frances, 5054 Winthrop. Lon. 8933.

SINGLE ROOM—LIGHT, WARM; ALL TRANSPORTATION. WELLINGTON 2531.

Hotel Rooms.

ARAGON ARMS HOTEL—4917 KENMORE. R. WITH BATH, $5 AND UP; L, BUS TRAN.

TO RENT—ROOMS—NORTHWEST.

FLETCHER, 4109—DBL. RM. PRIV. FAM. Ladies pref. Kil. 1393, after 5 p. m.

KEELER, N., 4011—BEAU. RM., ADJ. BTH. priv. entr.; suit. 1-2; gd. trans. Pal. 5745.

RESIDENTIAL SECTION
Near public eve. high school, churches, bus. dist.; newly furn. rooms in modern club; 12 min. loop; steam, bus, surf.; clubrooms, gym. tank, game rooms; 24 hr. serv.; rates include membership; $5 to $7 weekly. Irving Park Y. M. C. A., 4251 Irving Park-blvd. Pen. 1070

—CONVENIENT AND REASONABLE—
15 minutes to Loop; modern rooms; new crystal and tile bathrooms; good food in our new cafeteria; club privileges.
Y.M.C.A. 1621 W. Division-st. Bru. 4380.

ATTR. FURN. RM.—ADULT FAM.; MEALS opt.; laun. privl.; ex. tran. Ind. 6081.

ATTR. FRT. RM.—SUIT. MARRIED CPLE. Kit. priv. if desired. Pri. home. Key. 4504.

TO RENT—ROOMS—WEST.

CONGRESS, 4035—COMF. RM.; CPLE. OR 2 women; pri. fam.; gd. trans. Nev. 1721.

$4 TO $5 WEEKLY.
Newly decorated single rms., 24 hour service; tennis, swimming, etc.; 15 min. loop.
SEARS-ROEBUCK Y. M. C. A.
820 S. KEDZIE-AV. NEVada 3800.

TO RENT—HOUSEKEEPING ROOMS.

South Side.

ELLIS, 6144—3 FRT. RMS., SCRD. PCH., new. dec., well furn.; refg.; all tr. Adults.

ELLIS, 3800—NEWLY DECORATED 1, 2, 3, 4 rms., $4 up. Frig., free gas, light.

HARPER, 5239—1, 2, 3 RM. KITS.; CHILdren welcome; nr. park, lake; all trans.

HYDE PARK-BLVD., 1411—NICELY DEC. 1 rm. kit.; r. w., wall beds; $5-$6; I. C., bus

LAKE PARK, 3612-14—2½ RMS., PORCH, $5. 3 rms., new dec., at lake; 1 blk. I. C.

KENWOOD, 6117-19—2 ATTR. RM.; RFRG.; free parking; nr. schools, I. C., surf., L.

LAKE PARK, 4919—CLEAN, 1, 3, 4 R. KIT. Pri. bth., refrig.; $5 up. Auto sp. free.

PRINCETON, 6203—1-2-3 R. APTS.; AUTO. stove, elec. ref., drbd.; $4-$11. Nor. 1800.

WILL SAC. MY BEAUT. FRENCH BEDRM., liv. suites; orient. rugs, Chinese, French, tapestries, solid wal. hand carved server, odd pcs.; some solid. 5457 University-av.

62D-ST., E., 922—COMP. FURN., 1-2-3 RM. apts.; spic-span; Rollaway beds; $4.50 up.

2 ROOMS—LIVING RM. BEAU. KIT. STOVE. Adults, empl. pfd.; $7. Hyde Park 7298.

North Side.

ASHLAND—N., 4879, 2 LGE. OUTSIDE FRT. rms., real kitch., Frig., $8. Rav. 8414.

— — BARRY-BROADWAY HOTEL — —
$5 a week and up.
3020 Broadway. Bittersweet 1600.

BYRON-ST., 1034 [3900 N.]—CLEAN, comf. slpg. rms., r. wat.; $3 up. 1 r. hskp. $4.50 up; 2 r. hsk., Frig., $7.50 up; Sh.L.bus.

EASTWOOD-AV., 838 [4634 N.]—2 RMS., front apt.; priv. porch; adults; $7.

GRACE, 917—BEAU. FURN. 1 RM. KIT., $4 up; 3 rs.; pri. bath; rl. kit.; free park.

IRVING PK.-BLVD., 915—1-2 RM. PULLman kitnts., $3.50-$5; Sherid. L, bus, surf.

KENMORE, 4618—KENMORE HOTEL APTS. 1-2 rms., $5 to $10 wk. Wilson L or bus.

KENMORE, 3824, NR. GRACE—2 RMS.; INador; pri. porch; quiet, clean; Sher. L. bus.

LINCOLN-AV., 2122—FRT. 2 R. APT., $6.50; 2 room apt., $5.50; also kitchenettes, $4.

MAGNOLIA, 4758-3RD—LOVELY LRG. RM. lady or cpl. employd.; hskpg. privleges.

SHERIDAN, 4840—1-2 RM. KIT. SLEEP. porch, elec. refr., pri. bath, slp. rm. $4 up

WILSON, 815—1-2-4 RMS.; EVERYTHING furn.; $3.50 wk. up. Also slpg. rms., $3.00.

WINNEMAC 1304 — 2 RMS.; KITCHEN, pantry, bedrm.; Frig.; lg. porch; $8; adults

THE RAVENSWOOD — 1712 WILSON-AV. Refined residential hotel offers mod., 2½ r. furn. apt.; liv. rm., kit., bedrm.; dignified service. L, bus, N. W. R. R. 2 adults, $40.

West Side.

HAZEL-ST., 4327—THREE LOVELY RMS., porch, $8; 1st floor. Lake View 4235.

BOARD AND LODGING.

South Side.

MINERVA, 6509—ATTR. RMS. UNUSUAL tasty home table. For refined people. Reas.

PERRY, 8041—NICE, FURN. ROOM; PRI. home; exc. ckg.; gd. trans. Gent. Rad. 5108.

North Side.

JARVIS, 2849—WILL RENT RM. TO MAN in private home, including meals.

SHERIDAN, 5643—LOVELY HOME ON LK. Beach, tasty mls.; frt. dbl.-sgl. Sun. 9319.

SHERIDAN, 915 — UNEXCELLED BOARD. Immaculate rooms, priv. bath. Gfa. 7379.

WOLFRAM, 830 — GENTLEMAN; SINGLE rm.; gd. meals; home privil.; $8. Buc.3294.

RMS.—CARPETED FL., R. WTR.; GENTILE; mls. fam. style; $8-$10; all tr. Edg. 4200.

LGE. SUN RM., EXC. MLS.; PRIV. F.; NR. lk., all trs., $9; dbl., $7.50 ea. Edg. 6114.

LIGHT, AIRY RM. WITH BOARD—REAL home; small fam. Exc. transp. Rav. 0157.

Convalescent Homes.

JUANITA REST HOME, NILES, MICH. 1431 Main-st. Private convalescent home. Nurse's service. Reas. rates. Phone 232.

HOME FOR AGED INFIRM, MILD MENTAL AND CONVALESCENTS. MID. 1605.

GRAD. NURSE HAS GOOD HOME FOR elderly or convalescent lady. Lon. 5831.

Children.

HOME PRIVILEGES; SUIT. FOR 1 OR 2 adults; child welcome. Ex. mls. Roc. 2865.

WANTED—TO RENT—ROOMS.

YNG. MAN WANTS ROOM ON NO. SIDE. Priv. family. Div. 3272. 5-6:30 p. m.

HOTELS AND APARTMENT HOTELS.

BALTIC HOTEL—FINE CLIENTELE, CLEAN, comfort. rms.; reas. rates. 5107 Kenmore.

739 BELMONT—LAKE VIEW APT. HOTEL. Kitch. Elev. Comp. serv. Lake View 8722.

HOTELS AND APARTMENT HOTELS.

201 East Delaware Place
Delightful two, three, and four room apartments. Furnished, $95 and up; unfurnished, $75 and up.
Appointments of unusual artistry. Large well ventilated rooms. Excellent hotel service. Commissary, valet, beauty parlor in connection.
There is no better location, 1 block east of Michigan-blvd. and within walking distance of the loop.

Chicago's Ultra Modern Hotel
25 new studio apts. available soon from $50 month. Transients: $2.50 Sg., $4 Dbl.
HOTEL CHICAGOAN
67 W. MADISON-ST.

— — — MORE FOR YOUR MONEY — — —
AT THE
Fort DEARBORN Hotel
Corner La Salle-street and Van Buren.
18 STORY FIREPROOF BLDG.
Newly decorated and furnished.
550 large, attractive outside rooms in a modern LOOP hotel. Close to your work and downtown activities. Air conditioned lounge.
SPECIAL RATES.
$7.50 WKLY. $1.50 DAILY.
OPPOSITE LA SALLE-ST. STATION.

WELLINGTON ARMS
2970 SHERIDAN-ROAD.
Smartly furnished 1-1¼-2 room kitchenette apartments; completely equipped; overlooking Lincoln Park and the lake; 15 minutes from the loop. Furnished and unfurnished Rates begin at $45. Daily rate $2.50 up. SEVERAL NEWLY CREATED BEDROOM APTS. NOW AVAILABLE.

DEARBORN PLAZA
KIT. APTS., $12.50 WK. UP.
ROOMS, $9 PER WEEK; DAILY, $2.50.
KITCH. APTS., $50 MO. UP.
Newest 15 story bldg. on the Gold Coast. Walking distance to loop.
1032 N. DEARBORN-ST. WHI. 6464.

Montrose Beach Hotel
1-2-3 Room Apts., $40 Up.
$2.50 and up daily; $12.50 and up weekly. Air cooling system; soundproof; elegantly furnished; refrigeration; free radio; coffee shop; garage; sun cabanas; roof solarium.
24 HOUR HOTEL SERVICE.
925 Montrose-avenue. Bittersweet 7700.

NEAR LOOP, BEACH, PARK, FREE RADIO and electric fans. New fireproof bldg.
MARK TWAIN HOTEL
$2 DAILY UP. WEEKLY RATES, $8 UP.
Beautyrest mattresses. Tub, shower.
Single rooms or suites. Garage service.
111 W. DIVISION AT CLARK-STREET.
Near all transportation. LINCOLN 7110.

OPPOSITE PARK & LAKE.
Extensive modernization program; sensational values; $9 a week and up; 1, 2, and 3 rooms, with bath; kitchenette apartments up to $80 a month. Dining room, Coffee Shop, all hotel advantages. See them today. Hotel PLAZA, North-avenue at Clark-street, or phone Superior 2680.

MELROSE APT. HOTEL
Spacious 2-3-4 room newly furnished apts. Comp. hotel service. At Lincoln park and Belmont Harbor. Golf and bathing. Roof garden. All trans. Private and public schls. 451 MELROSE-ST. [3240 N.]. BUC. 1200.

THE EMBASSY
PINE GROVE AT DIVERSEY.
Available Oct. 1, 1st, large 3 room apt.; living room, dinette, kitchen, bedroom; complete service; $85. Diversey 4440.
CONTINENTAL MANAGEMENT CORP.

NORTH PARK HOTEL.
1936 N. CLARK-STREET.
Opposite Lincoln Park. Mohawk 3200.
Beautifully furnished 1-2-3 rm. apts.; 24 hr. hotel service; large, light rooms; 10 min. downtown; newly decorated; reas. rates.

4943 KENMORE. LONGBEACH 4234.
HOTEL NORTHMERE.
All outside rooms; refurnished, recarpeted and redecorated. Every room with bath or shower. Complete hotel service. Argyle L, bus or surface lines. $5.50 weekly and up.

Midland Club Hotel
172 W. ADAMS-ST. AT LA SALLE.
The Loop's Outstanding Hotel Value. $12 weekly; $40 monthly. All priv. bath. Formerly Midland club. Garage $9.00 month.

Lincoln Park Arms Hotel.
Attr. bedrm. apt.; inador bed in living rm. Also 1 rm. apt.; twin or double beds. Day, week or month. Beau. view of park, lake. 2738 PINE GROVE. MOHAWK 3102.

1244 N. DEARBORN HOTEL.
All rooms completely and newly furnished, carpeted, decorated.
SWIMMING POOL AND GYM. INCL.
From $5 weekly and $1 per day.

HOTEL GRANT,
DEARBORN AT MADISON.
Beautiful rooms, baths, elevators.
$5 week up; $1.25 a day up.

200 Rms., $6; 200 Baths
For comfort., clean, new. dec. rms.; L, surf. trans.; attrac. rms. for trans. guests. PERSHING HOTEL, 6400 COTTAGE GROVE.

BROADVIEW HOTEL
Trans. or Res. 5540 Hyde Pk.-bl. Fair. 8800. All rms. tub or shwr.; inador or bed, new dec. 1 blk. I.C., surf.; bus at dr. Rate $7.50 wk. up.

CLARKWOOD APTS.
640 WRIGHTWOOD.
Newly furnished, decorated kitch. apts. Complete hotel service; low as $40 mo.

— — — $4.50 PER WEEK $4.50 — — —
Newly furnished and decorated; airy rooms. Excellent transportation.
Buena Oaks Hotel, 4301 Broadway.

EASTWOOD TOWERS—922 EASTWOOD. Under new management, 1-2 rms., attractively furnished, newly decorated, all trans

WACKER HOTEL—NEW FIREPROOF; OUTside rooms, private baths, $7 wk. up. 111 W. Huron-st., corner Clark. Select clientele only.

HOTEL OLYMPIC—1015 N. CLARK-ST. $6 wk. up; $1.50 a day up; bath, radio.

HOTEL LINCOLN CORNER CLARK LINcoln and Wells. 300 Outside Rooms

ROOMS AND FURNISHED APARTMENTS from $2.50. Hotel Maryland, 900 Rush-st.

STEVENS APTS., MICHIGAN-AV AT 8TH FOR INFORMATION PHONE WAB 4400

APARTMENTS AND ROOMS TO SHARE.

A COMPLETE ROOM APT. AND BOARD service. Chicago Room Registry. Dea. 2713.

BUS. GIRL SELECT AND SH. APT. WITH 1-2 girls; N. S. Address P J 284, Tribune.

TO RENT—HOUSES.

South Side.

SOUTH SHORE RESIDENCE
7406 Oglesby-av., 7 rms., slp. pch., breakfast rm., 2 tile baths and lav.; oil heat; 2 car gar.; on 70 ft. lot; beau. landscaped; compl.; bar in basement; possession Oct. 1. Barsaloux, Dor. 6200, or Sag. 2456 eves.

EXCEPTIONAL BUNGALOW—5 RMS., NEW stove, Venetian blinds; $45; Oct. 15 or Nov. 1. 7631 S. Michigan. Aberdeen 1965.

6 LG. RM. BUNG.; H. W. HEAT; 1 CAR garage. $65. Address P F 212, Tribune.

North Side.

7058 N. ASHLAND-BLVD.—7 ROOM RESIdence; equipped for gas heat; 38 ft. lot; kitchen with gas range and refrigerator; rent $40; garage optional. Ray. 6356.

866 BUENA-AV.—SUITABLE FOR RESIdence, club or rooming; 13 rooms, 3 baths; steam heat, large yard. Lak. 6480.

7 LARGE, LIGHT RM. HSE. ELEC. REFRG. 1 car gar.; h. w. ht. 1507 Birchwood.

Northwest Side.

5 ROOM BRICK BUNGALOW—GOOD NEIGHborhood; convenient transportation; very modern. $45. R. H. Beesley & Co., 4219 Irving Park-blvd. Pen. 2726.

5 RM. HOUSE—WITH SLEEPG. PCH. H. W. ht. Garage. 5040 N. Mozart.

8 RMS. AND SLPG. PORCH—H. W. HEAT; $50. 2524 N. Central Park. Bel. 4127.

West Side.

7 RMS.—2 BATHS; NEW. DEC.; H. W. HT.; gd. trans. Reas. 521 S. Hoyne. Aft. 2 p.m.

Suburban—North.

FRENCH NORMANDY-STONE; SLATE rf.; 6 r., 2 bths., studio liv. rm., w. b. firepl., 2 car gar. 344 Woodlawn-av. Glencoe1558.

MODERN BRICK HOUSE—PERF. COND.; 6 rms and sun room; 1½ baths; large landscaped lot nr. Winnetka; ph. Win. 3943.

KENILWORTH MOD. BRICK AND STONE— 6 bed., 3½ b., libr., pch.; $250. Kenil. 5288.

WINNETKA—CUTE 6 ROOMS, 2 BATHS, 2 porches; $85. Sears, Kenilworth 5283.

Suburban—West.

HOUSE SUITABLE FOR ROOMING HOUSE— 7 bedrms., 3 baths, newly dec. and repaired 317 S. Wisconsin-av., Oak Park. Shown by appointment. Phone owner, Dor. 8513.

HIGH GRADE CICERO 6 ROOM CORNER bungalow;$75.Rausch & Pfeuffer.Aus.1360.

TO RENT—FURNISHED HOUSES.

FURN., UNFURN. HOMES, NORTH SHORE. Mrs. Fuller & Wm. Pickard. Univ. 7444.

WANTED—TO RENT—HOUSES.

5 ROOM STEAM HEATED FLAT OR 5 ROOM cottage, between Center and Irving Park, North; 2 adults; references. Diversey 4493.

TO RENT—APARTMENTS—SOUTH.

General List.

— — — 3017 EAST 78TH-STREET — — —
3-4 Rooms, $70-$90.
All rms. face lake; tile bath; shower; elevator service. Free gas, electricity and refrigeration. Resident manager on premises.

2-3-4 RM. MODERN APTS.
Inadors; G. E. refrig.; exc. trans.; nr. U. of C.; reas. rt. 6100 Eberhart. Apply jan.

One, Two, and Three Rooms.

2½ RMS., 7503 YATES.
DE LUXE APT., $42.50.
A full bedroom, living room, dinette, Pullman kitchen, canvas walls, arched doorways, tile bath with shower, roll-a-way bed. FREE REFRIG. 4 blocks to I. C. R. R. Janitor on prem. or office will show.
SOUTH SHORE INVESTMENT CO. REALTORS
7459 Exchange-av. Regent 3600.

7200 JEFFERY-AV.—1 BLK. I. C. 3½ RMS., inador bed and bedroom; ample closet space; screened-in porch; thru ventilation See janitor on premises......................$47.50
R. M. O'BRIEN & CO.
111 W. Washington-st. Rand. 3062

— — — 1742 W. 95TH-STREET — — —
3 large, light rms., in-a-dor bed, free gas; near all transportation. Reasonable rental. PHONE STATE 0675.

3 RM. MOD. APT. CANV. WALLS, TILE bath; thru ventilation; 1st flr.; nr. I. C. 7047 East End-av. Hyde Park 2292.

— — — — — — 3 ROOMS — — — — — —
Nr. Univ. Chicago. Mod. apts. Free gas and refrig.; $40. See janitor, 812 E. 58th-st.

3 RM.—LGE. FRONT APT.; 2 BLKS. I. C.; $40 mo. Apply Mgr., 434 E. 109th-street.

5339 COTTAGE GROVE—3 LGE. LGT. RMS. Free elec., gas and refrig.

7011 JEFFERY—2½ ROOM, MODERN APT. Refrigeration. Near I. C. $37.50.

Four, Five, Six Rooms, and Larger.

SELZ & SOUTHMAN, INC.
6100 SOUTH PARK. NORMAL 5730.
6214-26 Eberhart, 4 rms., elec. refrig., sun parlor, porches. Agent on prem....$37.50
6229-37 Vernon, 4 and 5 rms., sun parl., porches, elec. refrig. ....$35-$45
6038-48 South Park-av., 4 and 5 rooms, ...$27.50-$35
5009 Dorchester, 7 rms., extra lav., elec. refrig.; will decorate; 1st apt...........$75
6441 Kimbark-av., 6 rooms, 1st floor; extra lav.; L. surf., and I. C. trans. $55

Attractive and Modern 4 RMS., 5-2 BATHS, $65-$75
Large, sunny, well arranged rooms; cross ventilation; canvas paneled walls; tile bath, shower; plenty of closets; free refrigeration. Quiet and exclusive, yet only 10 min. from loop by I. C. or outer drive. Also bus. surf.
1122-34 E. 46TH-ST.
Apply Office of Bldg., or Call Drexel 8590.

3½ RMS., 7511 YATES.
De luxe apt., reasonable rent, ivory woodwork, arched doorways, tile bath with shower, Roll-a-way bed. Full bedroom, 4 closets. FREE REFRIG. 4 blocks to I. C. R. R. Janitor on prem. or office will show.
SOUTH SHORE INVESTMENT CO. REALTORS.
7459 Exchange-av. Regent 3600.

So. Shore 5 Rm. Sublease.
Owner leaving city, must sacrifice exceptional apt., 2 tile baths, shower stall, den, insulated glazed porch, heated gar.; fine American building; lge. rms.; will take $70 for $95 lease until spring; 68th and Crandon. Mr. Flagler, Sup. 0100, local 420.

6800-24 JEFFERY-BLVD.
4 and 5 rooms, ultra modern apts. canvased walls. Tile bath. Close to I. C. and park, $57.50 to $85.
SWAN, LORISH & CASPERS,
1959 E. 71ST-ST. FAIRFAX 6410.

7327 Chappel-av—6 Rms.
A better apartment for better living. 2 colored tile baths, shower stall. Unusual closet space, including 1 cedar. Extra large rooms, Venetian blinds, 3 apartment bldg. Garage. Inspect today or call Radcliffe 1500.

6 ROOMS—LOW RENTAL.
7325 Princeton-av. Elec. refrig., sun porch. Beaut. remodeled. Near Rock Island, surface lines, schools and churches. Draper & Kramer, 9109 S. Ashland. Ced. 1800.

1ST APT., 5 LARGE RMS.
857 E. 63-place [nr. Maryland-av.]; newly dec., rear porch, ample closets, 3 apt. bldg. Exc. trans. No elec refrig., $45. Dor. 0002.

5413 CORNELL.
6 large, light rooms, 2 baths, sun parlor private porch, ample closet space. Reasonable. Phone Hyde Park 3788.

— — — — — —LAST CHANCE— — — — — —
8449 Ingleside-av.—6 rs., 2 baths, gar.$70
7731 Essex—6 rms., 2 baths, garage....$75
TIGHE WOODS.
8226 Cottage Grove. Vincennes 1416.

PLANNED FOR COMFORT.
6 large rms., located in the heart of Englewood; newly decor. Move in early.
Parker-Holsman Co. Hyde Park 2525.

7124-36 BENNETT-AV.
4 rooms; exceptional; new G. E. refrig.; new stove; canvas walls; tile bath; inador bed; 1 blk. I. C. Bryn Mawr sta. Res. mgr.

7 ROOMS, 2 BATHS, $115.
5756 Blackstone, 1st flr. apt. overlooking green lawn, near U. of C. and I. C.; sunpch. PARKER-HOLSMAN CO. Hyde Park 2525.

6 ROOMS, $52.50-$55.
Living room and dining rm. across front; near all trans., schools, and park. 6425 Harper-av. Agent on prem., or Hyde Pk. 2525.

South Shore's Finest 6 Rms.
Carpeted. 2 baths, breakfast room, glazed porch, canv. walls; heated garage. South exposure. Plaza 6754 for appointment.

4613-21 WOODLAWN.
6 room apt. Thoroughly decorated. A bargain at $47.50.

424 W. MARQUETTE-RD.
4 rms.; modern bldg.; elec. refrig.; tile bath; L trans. Inq. janitor or call Fra. 0353.

5 RMS.—NEAR I. C.; $47.50.
New stove; elec. refrig.; will decorate to suit. 1306 E. 70th-st. Ph. Drexel 0267.

4 ROOMS, $50.
New bldg.; near I. C. R. R. See jan on pr. 7301 BENNETT-AV.

4 LARGE RMS.—ALL OUTSIDE, REFRIG.; screened in front porch; fireplace; bookcases; $45. 328 W. 64th-st.; 1 block to L. surf., R. I. McClun, 217 W. 63d-st.

ULTRA MODERN 6 ROOM APARTMENT— 2 baths, free refrigeration.
J. L. HESS,
2257 E. 71ST-ST. MIDWAY 0050.

ONE OF THE FINEST APTS. AVAIL. AT this price—6 charming rms., htd. pch.; dble. plmb., canvas walls, radiator covers; $60. Gar. avail. 6629 Ellis, 1st. Ran. 1820.

9 ROOMS, 3 BATHS, $115.
4532 Drexel; electric refrigeration; near transportation. Kenwood 8205.

4 RMS.—MODERN 2D FLOOR, REAS RENT Hyde Park-blvd. and 55th. Inquire Office. 1701 E. 55th-street. Hyde Park 6171.

HYDE PARK-BOULEVARD, 1348—6 RMS., 3d. Sun parlor. Tile shower. Mark Levy Realty Co. Central 0155.

SUBLEASE MODERN 6 RMS., 1ST FLOOR [2 flat]; hot water heat; screened porch; garage included; $55. 7218 Rhodes-avenue.

4 RM APTS.—ELEC. GAS. REFRIG. FREE. 1 block to I. C. 1520-22 E. 66th-pl. Call Union State Inv. Co., South Chicago 1900.

6840 CORNELL—5 RMS., SUN PARLOR, encl. slpg. pch.; best location on So. Side; $60. Owner, Kennelly, Hyde Park 2384.

4811 LAKE PARK-AV.—ATTRAC. 7 RM. 2d apt.; private front and rear porches; reas. I. C. and surf. Agent on premises.

1155 HYDE PARK-BLVD.—DESIRABLE 2D floor corner apt.; 5 rooms, sun porch. G. E. refrigerator. See janitor.

4420-28 DREXEL-BLVD., 4 RM. APT. MODern; free electric refrig.; newly decorated; $45 and up. Phone OAKLAND 7197.

6360 GREENWOOD, 2D APT.—6 RMS.; UNfurnished or furn.; sublease; 2 baths.

6 RMS. IN 2 APT. BLDG.—ELEC. REFRIG., gar. opt. Exc. trans. Adults. 6821 Harper.

4 LARGE MODERN FRONT ROOMS, $50. 7616 Colfax. Agent on prem. Reg. 3822.

6652 HARTWELL-AV.—5 RMS.; STOVE HT.; $20; no relief. Phone Wentworth 1690.

6922 STEWART, 2D—7 LGT. RMS.; EL. refg.; screen. pch.; furnace; new. dec.; $45.

5 LGE RMS., SUN RM., BREAKFAST RM., tile bath, shower, gar. 7709 Cornell.

6 RMS.—2 BATHS; NR. JACKSON PARK. 6741 S. Chappel-avenue.

7631 SOUTH SHORE-DR., 2ND—UNUSUAL 5 rms.; nr. lake and park. Avail. now.

7319 UNION—4 LGT., MOD. RMS.; G. E. ref.; sun par., pch.; R. I. tran. Agt. on prem.

7845 LANGLEY [2D]—5 MOD. RS.; TABLE top stove; G. E. refrig. $52.

1659 E. 85TH-PL.—5 LG., LT. RMS.; REfrig., shwr.; dec. to suit.; Oct. 1. So.Sh.6539.

7229 PRAIRIE—6 RS., 1ST FLR.; STM.; 2 porches; will decorate. Aberdeen 1397.

816 EAST 57TH-ST.—NEAR U. OF C.; 5 rm., corner, tile bath, refrigeration.

7641 YATES-AV.—LGE. MOD. 6 RMS. AND 2 baths; good trans. Reas. Sou. 7308.

SUBLET—4 RM. APT., $42.50. ELEC. REfrig. 7534 Colfax, 3d. Saginaw 9174.

7001 SANGAMON—5 LIGHT RMS.; ELEC. refrig. Will decor. $47.50. Went. 2468.

SUBL.—6 RMS.; CANVAS WALLS WHITE firepl., tile bath; $55. 8904 Blackstone, 3d.

6256 STONY ISLAND-AV.—4 ROOMS, $38; steam ht.; near park, L. Lake View 6480.

7721 KINGSTON—5 RMS., TILE BATH, slp. pch., inador, new table top stove.

LIGHT, COZY 4 RMS., $28—NR. TRANS. 7619 Paxton-av., 1st floor.

— "AN ADDRESS OF DISTINCTION." — 11119 Emerald-av. 6 rms., 2 bths. $72.50.

TO RENT—APARTMENTS—NORTH.

General List.

NEAR NORTH SIDE
Easy 15 minutes' walk to loop.
STUDIO APTS. — ITALIAN COURT.
Michigan-avenue at Ontario.
Living quarters with atmosphere; large rooms, wood burning fireplaces, modern in all respects. ... . $85 to $125
150 EAST SUPERIOR-STREET.
5 rooms, unique, modern decorations, $110.
6 rooms, unusually light.................$125
Both have wood burning fireplaces and very large closets.
COOK ESTATE.
161 East Erie-st. Superior 2875.

1400 LAKE SHORE DRIVE
1½ TO 6 ROOMS.
Gas, electricity and refrigeration free.
Elmer A. Claar & Co., Agent.
Whitehall 4180.

THESE APARTMENTS
in addition to having large, spacious rooms, are ideally located as to transportation, shops, etc.

No. of rooms.	Location.	Rental.
Three	7100 Sheridan-rd.	$45
Five	4132 N. Kedvale	$60
Five	4211 N. Paulina	$75
Five	6900 Hilldale	$55

SEE RESIDENT AGENTS OR CALL STATE 4670.

2000 LINCOLN PARK WEST
Directly opposite Lincoln Park.
2-3-4-5 rooms; $60-$155.
Attractive apts., elev bldg. Doorman.
PETER F. REYNOLDS. LINCOLN 3633.

1366 N. Dearborn-pkwy.
6 room apartment with 3 baths.
Also 3 room apt. with 1 bath.
HOGAN & FARWELL, INC. WHI. 4560.

3 AND 4 ROOMS, $35-$40.
2517½ N. CLARK-STREET.
Good transportation; near park and lake. See agent on premises.

544 BROMPTON-AVENUE.
Mod. 3-4-5 rm. apts., arched doorways, elec. refrig., showers, tile bath; nr. outer drive. See janitor or phone Franklin 8383.

STUDIO APT. NR. DRAKE.
40 ft. living rm.; firepl., 2 bdrms., kitch.; refrg.; tile bath; pch. 49 E. Oak. Whi. 7888.

AT BELMONT HARBOR.
3½-4 rms.; painted walls; ½ blk. W. Lake Sh.-dr.; nr. Belmont. 3159 Hudson. Gentiles.

550 ALDINE.
3-4-5 rm. apts.; beau. dec.; elec. ref.; nr. schools and excel. trans.; reasonable rentals.

734 WRIGHTWOOD.
3-4-5 room apts. 2-3 beds. Free gas. See agent on premises or call Randolph 6171.

1633 NORTH SHORE-AV.
Modern 3½ rm. apts.; G. E. refrigeration See janitor or phone Franklin 8383.

738 IRVING PK.-BLVD.—MODERN, LITE, airy 3-4 rm. apts. at park; all transp.; free utilities; $45-$50 up.

1206-30 JARVIS AT LAKE—UNUSUAL 2½-4 rooms; 3 cedar closets ea.; priv. beach; 1 blk. bus and L. Gentile. Owner, Bri. 2749.

DOVER-ST., N. E. COR WILSON-AV.—3 4 6 rm apts.; electric refrig.; modern; redecorated; $40 up. Phone ARDMORE 6162.

— — — — THE MARLBOROUGH — — — —
2600 Lake View-avenue. Diversey 4400.

One, Two, and Three Rooms.

517 OAKDALE-AV.
2 Room Apts., $50 Up.
DINETTE, LIVING RM., KITCHEN.
3 Room Apts., $65 Up.
These beautiful apartments consist of living room, bedroom, dinette, and full sized kitchen. Rentals include carpeted floors, gas, and electric refrigeration. This is a strictly unfurnished, elevator bldg.
Resident Manager. Bittersweet 3430.
MANAGED BY
Cochran & McCluer Co.

— — 2 RM. APTS., $35 TO $39.50 — —
Beautiful modern fireproof bldg. Close to Lincoln pk.-Diversey shopping and trans.; mgr. on prem. Linc. 1854.
2740 HAMPDEN-COURT.

3823 FREMONT-AVENUE.
[900 West] 3½ rm. bedrm apt., 1 blk. to L, bus, surf. trans.; free refrigeration. Will be nicely decorated; $37.50-$42.50.
WIRTZ, HOYNIE & EHRAT, INC.

1448 LAKE SHORE-DRIVE.
Large beautiful living rm., bedrm. and dinette-kitnt.; $100. Open for inspection.
John T. Wheeler & Co., Franklin 1424.

2754-64 HAMPDEN-CT.
3 rm. bedrm. apt.; in front; elec. refrig.; nr. shopping dist.; good trans. Resident manager on prem. $52.50. Call Div. 0164.

415 FULLERTON-PKWY.
2-2½-3 ROOMS; $55 UP.
Opposite Lincoln Park. Free Gas, Refrig.
PETER F. REYNOLDS. LINCOLN 1518.

2 ROOMS, $40.
Living rm., inador, kitchen, dinette; lge. cabinet; tile b., shwr.; elev.; free gas, lgt., refr.; nr. Broadway, lake. 3449 N. Elaine-pl.

1400 LAKE SHORE DRIVE.
Living room, dinette, kitchenette. Overlooking lake. Gas, electricity and refrigeration free. $72.50. Agent Whitehall 4180.

THE WELLINGTON ARMS HAS A FEW 1½ rm. unfurn. apts. at $45 up. Several newly created bedrm. apts. now avail. Wonderful val. for the loc. 2970 Sheridan-rd. Bit. 4600.

— — ULTRA MODERN 3½ ROOMS — — Tile bath; 7 sty. elev. bldg.; free carpet, gas, refrig. 1505 Morse. Shel. 8820.

6412 N. HOYNE—2½ RM. APARTMENT; 3 story court building; built-in tub and shower; reasonable. Central 4824.

2 AND 3 ROOM KITCHENETTE APTS.— Elev. serv. Tile bath. Free gas, light, refr. Modern bldg.; $37.50 up. 4824 N. Damen-av.

520 SURF-ST.—2-3 ROOMS, TILE BATH, inador bed; excellent location and transportation. Reasonable rent.

649 OAKDALE—MODERN 2½ RM. APTS. Airy, sunny, glazed pch.; free gas and refrig.; near park; $37.50-$42.50. Shel. 0100.

1662 FARWELL—3 MOD. RMS., BEDRM. and rollaway. Free gas, G. E. ref. $37.50.

445 ST. JAMES-PL.—AT LINC. PK.; 3 RM. kitnt.; free refrig.; inador; 20 min. Loop.

541 N. MICHIGAN-AV.—CLOSE TO LOOP, 3 room apartment with kitchenette....$45

SURF, 429—2 RM. KITNT. APT.; GAS, light, refrig.; nr. Lincoln Park and bus.

$32-$37.50—COR. KITCH.; ELEC. REF., Gas free; bus-car at door. 1157 Diversey.

2 RMS., MODERN, $35 UP.—BEAU. DEC. 521 Brompton, 3550 No. at Lake, Br'dway.

1100 N. LA SALLE—1½-2-2½ RM. APTS., $36 up; 24 hr. switchboard. Diversey 5320.

700 RUSH-ST.—UNIQUE 3 LG. RM. STUDIO; wood b. firepl.; all outside rooms.

1465 BYRON-ST.—3 ROOMS; ELEC. REfrig. $40. Apply janitor, 1468 Byron.

Four, Five, Six Rooms, and Larger.

6835 HILLDALE, COR. FARWELL—6 EXtra large rms., in hi. grade 2 apt. bldg.; 1½ baths; sun deck; $100. Briargate 3765.

1618 JUNEWAY-TERRACE—5 RMS. SUN parlor, rear glazed porch. Inquire janitor or call Fra. 0353. $53.00.

5 RMS.—1ST; OVERLKG. LAKE; LGE. SUN pch., slp. pch.; new bath fixts., shwr.; all tran.; $65; East of Sheridan. 843 Gunnison.

843 AGATITE—EAST OF SHERIDAN-ROAD. 4-5 light rms.; private porch; $42.50-$50. H. W. CROXTON & CO., 4723 Broadway.

MODERN 6 RM. APT. ON 2D FL. ON MAGnolia-av., 5600 N. 1 and 2 blocks to all tra., surf. "L," bus, and schl. $65.Lon.2133.

912-22 LAKESIDE-PLACE—4 ROOMS AND porch; G. E. refrig.; all trans.; near lake. Price only $40. See janitor.

4½ RM. APT.—2 LARGE BEDROOMS, 4 closets; $45; gas free; nr. L, lake. Inquire jan., 1373 Greenleaf. Sheldrake 6248.

$40 MODERN FOUR RMS., SLP. PCH., NR. Loy. L. Rog. 3261. 1517 Arthur-av.

5 RMS.—ALL LIGHT; GOOD TRANS.; NR. schls. 4548 Dover. Edgewater 6205.

HIGHLAND-AV., 1501—1ST, 4 RMS. AND alcove; htd., elec. refrig.; $40; cor. bldg.

— 1503 FARGO—6 ROOMS, 2 BATHS — 5 ROOMS, $55. HOLLYCOURT 5331.

6 LIGHT RMS.—EXTRA LAV., FREE GAS and refrig., barg. $70. Rog. Pk. 6363.

5 LARGE LIGHT RMS., TILE BATH, shwr.; nr. Howard; $60. Rogers Pk. 6360.

GOOD, SUBSTANTIAL, LARGE 5 ROOM apts., $50 up. All transp. Well. 1100.

SUB LEASE 4½ RM. [OR FURN.]—1ST FL. Modern, light. Reas. rent. Rog. Pk. 0312.

966 CUYLER—4-5 LOVELY, BRIGHT RMS. Mod. Well kept bldg. $42.50 and up.

ADDISON, 950—3 RM. APT.; $45; STEAM heat; hot water; nr. bus, L; also kit. apts.

SUBLET—3½ RM. APT., BLK. FROM LINcoln Park. Ph. Lincoln 0316.

5 LARGE LIGHT ROOMS — BEAUTIFUL BLDG. EXCELLENT TRAN. 4458 BEACON

MOST UNUSUAL MOD. 5 RM. APT., 1 bath, dressing, brkfst. rm., $110. 1015 Rush.

WINDSOR-AV., 917—5 LGE. LGT. RMS., G. E. ref. 2 pr. pchs. Best tr. Edg. 7465.

7406 N. CLAREMONT—6 SUNNY RMS.; 3 tile bths., kit., shwr.; $85 mo; new bldg.

MOD. 4 ROOM APARTMENT—4205 SHERIdan-rd.; $47.50; gd. trans. Randolph 5037.

TO RENT—APARTMENTS—NORTH.

Four, Five, Six Rooms, and Larger.

Marshall Field Garden Apartment Homes

RENTAL SCHEDULE:
3½ rooms, $50.
4 rooms, $47-$55.
4½ rooms, $60.
5 rooms, $60-$65.
6 rooms [2 baths], $63%373.

DOGS NOT PERMITTED.

Maintain your living standards at reasonable rentals. Beautiful apartment homes; 9 minutes from Loop; amidst flowered gardens. PRIVATE SCHOOL FOR CHILDREN: Junior Kindergarten for 4 year age; Senior Kindergarten for 5 year age; 1st, 2d, 3d grades. Supervised playgrounds, playrooms, adult recreation center; garage. Selected tenancy assures good neighbors. Visit model apartment. Renting office, 411 Blackhawk-st. Open from 9 to 6 p. m. daily except Saturday, 9 to 12:30; Sunday, 2 to 5 p. m. Phone Lincoln 2121. Write for PICTORIAL BOOKLET.

LAKE SHORE DRIVE
Sublease.
Attractive 10 Room Apt.
Exclusive co-operative bldg.—Restricted. South of North-avenue.
Venetian blinds, wall mirrors, and drapes. Living room, dining room, library with bath. Overlooking the lake.
3 master bedrooms—3 maids' rooms.
Phone Lincoln 3633 for appointment.

5700-12 KENMORE-AV.
6 and 7 rooms, 2 and 3 baths; sun parlors; tile baths with showers; unusually large rooms, beautifully finished. Reasonable rent. See janitor, 1040 Hollywood.
Cook & Jackson, Inc., Agts.
161 E. Erie-st. Delaware 7755

442 WELLINGTON
8 and 9 rooms. Plenty of closet space. 5 and 6 baths. Commission to brokers. See agent on premises or call Randolph 6171.

4, 5 AND 6 ROOM APTS.
Elevator bldg. Large rooms; modern baths with shower stalls; 1 block from lake in Edgewater. See janitor, 1052 Balmoral-av.
Cook & Jackson, Inc., Agts.
161 E. Erie-st. Delaware 7755

190 E. CHESTNUT-ST.

TO RENT—APARTMENTS—NORTH.

Four, Five, Six Rooms, and Larger.

Willoughby & Co.

NORTH SIDE OFFICE.
2335 COMMONWEALTH-AV CEN. 5050.

2350 Lincoln Park West
10 ROOMS, 4 BATHS.
Every room excepting the maids' quarters overlooks the park and drive. This delightful building is situated in one of the loveliest residential sections on the North Side, just 15 minutes from the loop. The apartments are ideal in every respect, with wood-burning fireplaces, beautiful decorations, and many other lovely features.

325 Fullerton
8 ROOMS, 4 BATHS.
Another very attractive building with similar features. This charming apartment home is beautifully located right at Lincoln Park and will satisfy your every want.

2335 Commonwealth
6 ROOMS, 2 BATHS.
Elevator building in Lincoln Park district just south of Fullerton. There is one apartment available at $115. Don't fail to see it.

3750 Lake Shore Drive
5 TO 8 ROOMS.
EXCLUSIVE APARTMENTS.
Large, spacious rooms; wood burning fireplace, cross-ventilation. Swimming pool. Outstanding in every way.

1016 HOLLYWOOD-AV.—6-7 ROOM APTS. Block west of Sheridan-rd. Lake view. Unusually well arranged. Large rooms. Sun and sleeping porches. $115-$135

665 GRACE-STREET—5-6 ROOM APTS. 1 block west of Lake Shore-drive and park. Well arranged, attractive rooms. Sun and sleeping porches. $65-$90. Graceland 6480.

180 E. DELAWARE
NEAR NORTH SIDE.
5 ROOMS.
I. M. Ryan, Mgr. Whi. 5100.

4755 BEACON—5 LOVELY OUTS. RMS. sun p.; newly dec.; ref.; all tran.; $47.50.

TO RENT—APARTMENTS—NORTHWEST.

General List.

4748 N. SACRAMENTO-AV.
Mod. 3½-4-5 apts., elec. ref.; free use of elec. ldry. eqp. See Janitor or ph. Fra. 8383.

One, Two, and Three Rooms.

3 RMS.—$35: INADOR REFR.; NEAR L; surf.; shops. A. P. Canning, 3412 Lawrence. Jun. 1114 or Inde. 5875. Gentiles.

TO RENT—FURNISHED APARTMENTS.

SOUTH.

SUPERIOR APT.
In Kenwood. Different than you are used to seeing. Lge. rm., firepl., open pch., 2 bedrms., mod. combined kitchen-dinette; compl. artistic furn.; superb, quiet loc.; no transients or yng. children. Appt. Ken. 1060.

Gorgeous Daring Colors!
2 rms., scr. porch. Very cool. Tile baths, colored fixtures, ven. blinds, awnings, all new. Complete service. 1 blk. I. C., park. $60-$75. 1456 E. 67th-place. Dor. 7510.

KIMBARK GARDEN APTS.
5317 Kimbark-av. 2-3-4 room beau. furn. and unfurn. apts. Maid service, linens, refrig. Rent reasonable. Agent on premises.

NORTH.

180 E. DELAWARE
SUBLEASE 5 ROOMS.
ATTRACTIVELY FURNISHED.
IDEAL LOCATION, NEAR NORTH SIDE.
I. M. RYAN, MGR. WHITEHALL 5100.

5644 RIDGE-AV.
Beautiful large 3-4 room apts., furnished, unfurnished; all transp.; reas. SHAY.

LARGE 1 ROOM PULLMAN KITCHENETTE apt., $37.50. Also smaller apt., $32.50. Modern bldg. Including gas, light, refrig., linen. 2525 N. Clark-st. Diversey 9500.

325 BELDEN-AV.—6 LGE. RMS., BEAUTIfully furnished; 2 baths; nr. park. Shown bet. 11-5 or phone Spaulding 1627.

8 ROOM HOTEL APT., COMPLETE—LINcoln park dist.; $275 month; 6 or 12 month lease; no agents. Div. 8726.

FURNISHED OR UNFURNISHED—6 RMS., solarium, 2 baths, lavatory. Gentiles. Ref. req. 5833 Kenmore. Longbeach 0029.

4500 MALDEN-ST.—1-2-3-4 ROOM APTS.; furn., newly decor.; service elec. refrig.; modern. $37.50 and up. Ravenswood 4375.

5 RS., 2 BEDRMS., COMP. FURN.; REFR.; $50; all trans. 2848 Seminary. 1100 W.

BERTEAU, 2472—4 NICE LIGHT ROOMS on corner, 2 beds, $7.50 week.

BUENA, 755—IDEAL LOCATION, 53 BUS. beau. front 1-2 r., $35-$40. Kitch., $20 up.

CHOICE 3½ RMS., $55. REFURNISHED decorated, extra bed. 1656 Juneway-terrace.

3 RM. APT. EXT. BED; VERY CLEAN, $47. Rog. Pk. L. schls. 6721 Glenwood. Bri. 4428.

1117 N. DEARBORN. WHITEHALL 4318. Desirable 1-2 rm. apts. Full hotel service.

AINSLIE, 904—2-3 BEDRM. APTS.; TILE shwrs.; new dec.; nr. lake.; all tr. $50-$55.

4619 MAGNOLIA — ATTR. 1-2 RM. FRT. apts.; pri. bath. G. E. refr. Adults. Reas.

4544 N. HAZEL-AV.—1½-3 RMS., $42.50-$62.50; compl. hotel service. Lon. 7241.

DIVISION-ST.—7 RMS., 2 BATHS, NEAR lake, nicely furnished. Wabash 9120.

NORTHWEST.

4106 N. KEDZIE—2 RMS., PULLMAN KIT. Real bedrm. Strictly private. $11 wk. up.

2½ RMS., NEW DEC., LGE. LT.; REFG.; gd. tr. $45. 4210 N. Crawford. Pen. 5547.

WEST.

1640 W. ADAMS.

REAL ESTATE—APARTMENT BLDGS.

3 FLAT BRICK, 6 RMS., ENCL. PORCH, 3 bdrms., 3 car brick gar. Sac. to close estate. No brokers. 4861 North Washtenaw.

18 APTS., 4-5 RMS.; RENTS OVER $7,000; price $27,000, terms. Sheldrake 8602.

2 FL. BRK.—H. W. HT. GAR.; FULL PR. $5,200; nr. L. V. H. S. Dette. 1922 Irv. Park.

— 5606 N. ASHLAND—$5,500; 2 FLAT — Brick; sep. heat. plants. Rogers Park 8130.

Northwest Side.

— — — — — $1,000 CASH — — — — —
Buys handsome brick 2 flat 5-6 rooms. 2 h. w. htg. plants, 2 car garage, fine location. Mo. payment incl. int. $68, inc. 1 flat, $37.50. Pays out in full in 15 yrs. KEENEY, 5612 North-av. Merrimac 4300.

EDDY-LAKEWOOD — 2 FLAT BRICK, 6-6, heated; 2 car brk gar.; L. bus. surface estate will sacrifice. Nation. Pal. 7060.

3542 N. PULASKI-RD.—FRAME 5-5; 2 furnaces. Price $6,000; $2,500 cash. ROYL G. KNIGHT. Pensacola 2600

$1,500 CASH BUYS LOGAN SQ. 2 APT. brk., 6-6 rooms. Pr. $6,250. Kildare 0854

8 APTS.—3 STRS.; STM. HT., 50X125; 12 ys. old. $15,000. Address P E 452, Tribune.

West Side.

2 FLAT—6 AND 6; STEAM; ½ BLK. GARfield Pk.; 2 flat; 6-6; steam; 1 blk. Col. Pk. Catherine Mathews, 5436 Van Buren.

2 APT.—BR. 7-8 RMS. HOT W. HT. 2 RMS. Bas.; side entr. 37 ft. lot. Frame gar. $7,500. $2,500 cash. Terms. 3152 Warren.

308 S. WESTERN-AV.—2 FLAT. $2,400. $1,500 cash. A. A. Luthmers, 139 N. Clark.

REAL ESTATE—BUSINESS PROPERTY.

South Side.

START HOT DOG STAND OR SMALL business; good business vacant lot; 5649 Wentworth-av., 25x125 ft. Price $500. McCLUN, 217 W. 63d-st. Went. 1844.

Southwest Side.

STORE AND 6 RM. FLAT—6747 S. WESTern-av. Now equipped tavern. Vacant. Owner wants to sell quickly. Make offer. F. H. HALVORSEN CO. 3145 W. 63d-st.

North Side.

9 STORES—INDIV. HEATERS; HOT LOC. Inc. $9,500. Pr. $75,000. Would consider offer. No brokers. Address N H 241, Tribune.

BARG.—N. STATE NR. DIVISION, 25X125; Chain-ten waits; best offer. Sta. 5799.

Suburban.

$7,500 BUSINESS SITE—IN GROWING suburb; paving in and paid; no assessments. Must sacrifice for $1,500; only $500 required first payment, balance to suit. No brokers. Address P J 572, Tribune.

REAL ESTATE—HOUSES.

South Side.

SIX ROOM COLONIAL
Not just another house, but a real home. Large, light rooms; air conditioned, completely insulated; tile bath; wood burning fireplace; attached garage; built-in cabinets in picture book kitchen; century old trees; I. C. transportation, also bus transportation to elevated. All improvements in and paid in full. F.H.A. approved and financed. So WHY PAY RENT
When $48.72 or less with nominal down payment will completely pay for your own home? It will pay you to inspect this home today. Open 9 to 8 daily. 12758 S. WALLACE-STREET. [Just East of Halsted.]

HERE'S A BUY.
$5,000 takes 6 rm. mod. brk. bung. on 30 ft. lot; gar.; nice surroundings. Makes a real home. 10219 Green-st. Terms. See it now! FLOYD G. DANA AND COMPANY, 1465 Vincennes-av. Radcliffe 1500.

SHOWN BY APPOINTMENT
9 room beautiful Spanish design home; 1½ story living rm.; beam ceiling; natural fireplace; 3 tile baths; breakfast rm. 12x16; corner lot 68x175 feet; 2 car garage. 7357 INDIANA-AV. CEN. 7490.

5 ROOM BRAND NEW BUNGALOW, garage, furnace heat, 30 minutes from Loop. Cash needed, $550, balance $36 month, which includes interest. Platt & Price, 8026 Cottage

REAL ESTATE—HOUSES.

Northwest Side.

7 RM. CORNER RESIDENCE.
Like new. Ideally located in attractive home section. Very convenient to public, Lutheran, Catholic schools and shopping centers. 2 tile baths; 2 car brk. gar.; $9,800. A. J. SCHORSCH & CO. 6059 Irving Pk.

BRAND NEW RESIDENCES.
Only 2 left; studio liv. rm. 15x22, 18 ft. high, air-cond. Ex. lav.; tile kit.-bath, brkfst. nook, 100% insul., 2 nat. fireplaces, 1 lot is 38x125. Priced right. $11,500. Cash $3,000. Open. 5710 N. Drake, 5812 N. Drake-av.

INCOME BUNGALOW, FIRST CLASS, $4,500; total price $1,500 down, $37 mo., includes int., ins., taxes, prin.; 6 rooms up and 3 down. Ave. 7040. Jordan, 5306 Milw.

ROSEDALE MANOR.
Like new; English bungalow; closed porch garage; ½ block park; near all schools; $2,500 cash; terms; no agts. 5854 N. Mobile.

5 RM. BRICK BUNGALOW—EXTRA RM. upstairs, newly decorated, 1 block from North-av.; owner will sacrifice; price $6,500. Merrimac 9223.

PR. $4,500, TERMS—5 RM. BRK. BUNG. Arched openings. Built-in plumbing. In exc. cond. 30 ft. lot. Beesley & Co., 4219 Irving Pk.-blvd., Pen. 2726.

INSPECT OUR MODERATELY PRICED English home; 22 now under constr.; on Rutherford-av. 1 blk. n. of Belmont. Open till dark. Schorsch, 6059 Irving Park-blvd.

IMMEDIATE POSS.—5 RM. BRK. BUNGAlow; enclosed pch., furnace ht.; 35 ft. lot; garage; side drive. Price $5,600. GREGOR, 4200 Lawrence. Palisade 1461.

3505 N. ALBANY—1½ STORY; GARAGE; 2 sep. flats, 1-4 rms., 1-5 rms.; inc. $39.50 mo. Price $3,300. Phone owner. Kil. 5567.

A REAL BUY—6 RM. BRK. BUNG. BELmont-Central dist. 39 ft. lot, pvd. st. $4,800 cash $1,000. Ryan Rlty. 6317 Belmont.

DE LUXE OCT. BRK. BUNG.—H. W. HT.; exc. cond.; Belmont-Central sec. Req. $2,000 cash, bal. small mo. pay. Ave. 2200.

UNFINISHED HOUSE—LGE. LOT. $1,400. Terms, $25 mo. Address F 404, Tribune.

HOUSES BUILT TO ORDER.

I WILL AID LOT OWNERS AND PROSPECtive home builders to finance and build. I am financially responsible and have had 25 years of building experience in Cook county. Financial references exchanged. Phone after 6 p. m. Avenue 0471 or ADDRESS P H 269, Tribune.

SMALL PAYMENT DOWN. WE WILL build on your lot, pay like rent, 20 yr. loan. City and Suburban Construction Co., 188 W. Randolph-street. Dear. 0872.

ENG. ARCHD. BR. BUNG. ON YOUR LOT OR Ours—$3,950; tms. 3320 Archer. Laf. 0909.

REAL ESTATE—VACANT.

South Side.

ESTATE LIQUIDATES!!
7039 East End-avenue—100x156; apt. site.
S. W. Corner 36th and Wallace—South shore; 200x125; factory site.
S. W. cor. 39th-Artesian-avenue; factory site. Act quickly for these bargain.
Mr. McHugh. BAIRD & WARNER. 7201 Yates-avenue. South Shore 1858.

151 FT. ON SO. CHICAGO-AVENUE, BEtween Euclid and Jeffery, opposite Dawson Trading Post. Suit. for mkt., filling station, used cars, or any retail. Sale or lease. P. M. Fisher, 82 W. Washington. Andover 5618.

— — — — 30X122 FT. LOTS, $49 — — — —
FRANK DE LUGACH, 2330 W. 95TH-ST.

REAL ESTATE—SUBURBAN—NORTH.

Niles Center—34 minutes to loop.
JUST COMPLETED 6 R. 1½ BATH; AIR cond., insulated, attached garage, in Oaktown Park. 7939 Kolmar-avenue.

Wilmette—22 minutes to loop.
I HAVE MOVED OUT OF TOWN. MUST sacrif. my charming hse. at 209 Woodbine. 7 lge. rms. 2½ baths. Also lge. studio rm. Lot 75x150. E. Side. Nr. schs. and transp. Greenleaf 8886.

1144 LAKE-AV. [E. SIDE]—BEAUTIFUL cor. 8 rms.; large wooded lot. Low cash price to divide estate. Shanklin & Co., 111 W. Washington-street.

NEW 7 R. BR. COL.—2 BA., AIR COND. OIL, 2c. g. $15,500. Wisdom, 526 Center. Win. 387.

$8,500—7 RMS., 1½ BATHS, INCL. PCH., gar.; wooded lot 50x150. Rog. Pk. 6636.

Winnetka—21 minutes to loop.
CHOICE 50 FT. LOT—IMPROVEMENTS all paid. $3,000. CUSACK REALTY CO. Winnetka 715 or Rogers Park 2321.

NR. LAKE-CUT $50,000 TO $25,000; 6 bedr., 3½ bath, 2 pch. Oil. Winn. 253.

NEW TRIER SECTION—6 RM., 1½ BA. White clapboard. $9,500. Uni. 6886.

REAL ESTATE—SUBURBAN—N. W.

General.

LIQUIDATION BARGAINS.
Must be sold before Oct. 1. Located near depot, stores, school, theatre, 39 min. N. W. loop. Act quickly. Only 10% cash, balance monthly.
1 acre—3 rm. hse. on N. W. hiwy.....$800
2½ acres—3 rm. hse., well............$2,000
1½ acres—rich, fertile soil.............$350
2½ acres—willow trees on stream.....$1,000
2¼ acres—good road....................$600
5 acres—rich, fertile, high, dry........$1,200
Act quickly—going fast—full information. Address N C 430, Tribune.

IMPROVED FARM SMALL NEW COTtage [inside not finished]; nearly acre of fine land surrounding on new hardroad; near school; electricity just put in front [no assmts. or back taxes] Price $1,975. $350 cash $25 month [includes 5½% interest] ADDRESS E H 594, TRIBUNE.

4¼ ACRES, NR. PALATINE; $900. $100 cash, $10 mo. Address E F 273, Tribune.

Barrington—47 minutes to loop.
RENT $30—OR SELL SM. PAY. 8 RM. houses, fine cond.; town or country; call Sat. Sun. only, 1000 N. W.-hgwy., Barr'gt'n.

Crystal Lake—60 minutes to loop.
NEW, SPACIOUS 8 ROOM HOME—ON 5 acres, Crystal Lake, Ill. 4 large bedrooms, 2½ baths; insulated, air conditioned for all year use; loc. on S. McHenry-av. opp. Crystal Lake Golf course; excellent trans. and splendid schools. Pr. $17,500, subject to $8,000 FHA mortgage, 19 yrs. See or ph. F. P. Hayes, Crystal Lake 562 or Sta. 0933.

Edison Park—22 minutes to loop.
6 RM. 2 STORY BRK.—INSULATED; EXC cond.; extra bedrm., lav. 1st; 2 car gar.; leaving city. 6918 Odell-av. New. 0296.

Mount Prospect—26 minutes to loop.
— MODEL HOMES—NOW COMPLETED —
PRICES $4,250 TO $5,100.
RT. 54, 2 MI. N. MT. PROSPECT DEPOT.
SMITH & DAWSON. STATE 3861.

Park Ridge—21 minutes to loop.
732 S. CHESTER — INSPECT THIS NEW brick col. home. By app't. Park Ridge 597.

REAL ESTATE—SUBURBAN—WEST.

STOCKS AND BONDS.

WE BUY REAL ESTATE BONDS, ASSESSment bonds, mortgages. STERN, WEISSBURG & CO., 134 N. La Salle. Ran. 1187.

CASH FOR REAL ESTATE SPEC. ASSMT. bonds, stocks, etc. Continental Discount Corp., 68 W. Washington-street. Ran. 2721.

LOANS—PERSONAL AND BUSINESS.

Personal Property and Salary.

LOAN RATE Again REDUCED
3% MONTHLY interest on balances of $100 or less.
2% MONTHLY interest on balances above $100 to $200.
1% MONTHLY interest on balances above $200.
NO MORTGAGES required on plain note loans. Also secured loans on chattel mortgages.
NO ENDORSERS required on any loan.
NO WAGE ASSIGNMENTS required on any loan.
1887—Fifty Years of Service—1937.

COMMONWEALTH LOAN CO.
9—OFFICES—9
Oak Park, 137 N. Marion, R. 204. Vil. 6886
Berwyn, 6428 Cermak-rd. Berwyn 371
3166 Lincoln-av., Room 224. Bit. 3360
1791 Howard-st., Room 214. Rog. 0754
1 N. Crawford, Room 415. Van. 5040
4803 Lincoln-av., Room 215. Lon. 3456
4013 Milwaukee-av., Room 307. Ave. 0443
6306 Cottage Gr.-av., Rm. 305. Hyd. 0604
749 W. 63d, cor. Halsted. Eng. 1711
UNDER STATE SUPERVISION.

CASH
$30 TO $300
WE HAVE A PLAN THAT WILL MEET YOUR REQUIREMENTS.
Signature Only Loans
Automobile Loans.
Furniture Loans.
Our repayment schedules are flexible and arranged to meet your convenience.
QUICK CONFIDENTIAL SERVICE.
For almost half a century we have been rendering a liberal friendly personal loan service. [Estab. 1888.]
Phone Central 4733
C. C. ERD
7 S. Dearborn-st., Room 616.

INTEGRITY LOANS
mean that you borrow on your name only. Just sign a note. Single or married persons are eligible.
REDUCE YOUR MONTHLY PAYMENTS. Car or other installment balances refinanced and payments made much smaller.
BORROW FOR taxes, coal, school, fur coat or other fall needs. Phone for a loan if you can't come in.
ILLINOIS
DOMESTIC FINANCE CORP.
190 N. State, 2d floor. Phone Fra. 3494.
"FIRST IN FRIENDLINESS."

LOANS UP TO $5,000.
1% A MONTH. NO EXTRA CHARGES. Loans from $1 to $5,000 on Jewelry, Watches, Diamonds, Silverware. Prompt, courteous, safe and dignified.
FIRST State Pawners Society
UNDER STATE SUPERVISION
42 S. Clark-st., nr. Monroe. No other offices.

A QUICK LOAN
If you need $25 to $300 come in and obtain a loan on SIGNATURE, SALARY, FURNITURE, AUTO. PERSONAL. CONFIDENTIAL SERVICE.
ARTHUR A. ERD,
202 S. State, Rm. 812. Wab. 6298.

BORROW FROM TOWER.
Your SIGNATURE Only.
40 N. DEARBORN-STREET CEN. 6288
806 W. 64TH-ST. [Cor. Halsted] NOR. 3020
4003 W. MADISON STREET. VAN 6464
3985 MILWAUKEE-AVENUE. KIL. 8301

WE HELP THE MAN
WHO NEEDS A LOAN.
Loans from $25 to $300.
Salary, Furniture, Auto Loans.
T. B. WARD, INC.,
8 S. Dearborn, Room 408. Randolph 2060.

JEWELRY LOANS
$1 TO $5,000 QUICKLY OBTAINED. Lowest Rates. Upstairs Private Rooms. A Most Refined Service.
ILLINOIS STATE PAWNERS ASSN., 140 N. DEARBORN Cor. Randolph 2d Flr.

LOANS—$50 TO $300. L. T. BAKER & CO., 30 W. Washington. Room 1407. Ran. 6151.

MONEY ON ANYTHING OF VALUE. Federal State Pawners, 5 S. Clark-street.

LOANS—PERSONAL AND BUSINESS.

Personal Property and Salary.

New Low Rate on LOANS

MONTHLY RATE NOW
3% on Balances of $100 or Less.
2% on Balances Above $100 to $200.
1% on Balances Above $200.

Again Household Finance reduces its rates on loans. On the part of your loan over $200 you now pay just one-half the former rates!

Any one can apply for a loan of $20 to $300 at Household Finance who can make regular monthly payments. Loans are made on furniture, car or a plain note. No endorsers or wage assignments required. Up to 20 months to repay.

18—CONVENIENT LOCATIONS—18
105 W. Madison, 14th floor. Franklin 0884
100 W. Monroe, 7th floor. State 1777
28 N. Clark, Room 253. Franklin 1082
77 W. Washington, 10th floor. State 0151
1737 Howard-st., 2d floor. Rogers Park 8320
4753 Broadway, 11th floor. Longbeach 7163
1951 Irving Park, 2d floor. Buckingham 1006
2800 Milwaukee-av., 5th floor. Capitol 3440
4710 Irving Park, 2d floor. Pensacola 4570
6255 S. Ashland, 2d floor. Hemlock 4510
2355 W. 63d-st., 2d floor. Republic 4472
6856 S. Halsted, 2d floor. Englewood 5534
841 E. 63d-st., 4th floor. Plaza 8360
9204 Commercial-av., 3d fl. So. Chicago 0103
11106 S. Michigan, 2d fl. Commodore 3880
4010 W. Madison, 4th floor. Kedzie 0704
Cicero, 6012½ Cermak-rd., 2d fl. Cicero 6400
Oak Park, 1140 Lake, 3d floor. Euclid 503

"Doctor of Family Finances."
HOUSEHOLD FINANCE CORPORATION.
Hear Edgar Guest Tuesday eves., 7:30—WLS.

QUICK SALARY LOANS $10 TO $300

On Your Signature Only

No Endorsers—No Mortgages.
Married or Single.
Only You Sign.

If you are steadily employed by a reliable firm you can borrow at LOCAL ON YOUR SIGNATURE ALONE without asking friends or relatives to sign your note and without signing a chattel mortgage on your furniture, auto, or other personal property.

TERMS: 1 to 20 MONTHS.
COST REDUCED IF PAID SOONER.
PHONE YOUR REQUEST.

LOCAL LOAN CO.
UNDER STATE SUPERVISION.
7 W. Madison at State. RANdolph 8400
1 N. PULASKI [Crawford] KEDzie 5900
8 N. Ogden at Madison HAYmarket 4700
821 W. 63D-ST., nr. Halsted. ENGlewood 7800
1212 N. ASHLAND at Mil. BRUnswick 3100
4013 MILWAUKEE at Cicero AVEnue 1400
4701 N. WESTERN at Leland LON. 2161
EVANSTON PHONE. GREENLEAF 8060

Business Loans.

$300 to $50,000
On fixtures and equipment of Factories, Laundries, Restaurants, Meat Markets, Hotels, etc.
Also on Accounts Receivable.
OLDEST ESTAB. IN CHGO.
NO ENDORSERS. TERMS TO SUIT.
Prompt attention to inquiries from Michigan, Indiana or Illinois on loans of $2,000 up.
F. BOLAND,
215 W. RANDOLPH. FRANKLIN 1966.

$250 TO $60,000
To Factories, Printing Plants, Stores, Laundries, Rmg. Hses., Bakers, Autos, Restaurants, Machine Shops, Trucks.
Lower Than Usual Rates.
TERMS TO SUIT. NO ENDORSERS.
A Call Will Bring Representative.
National Acceptance Co.
111 WEST MONROE. CENTRAL 5582.

— — — — BUSINESS LOANS — — — —
Easy terms. $300 up. Phone, we will call. Century Fin. Co., 100 N. La Salle. Cen. 6663.

FINANCIAL SERVICE.

Who Pays for the Baby?
If that's the question that's bothering you, use the P. A. C. Plan to help you out. It requires no collateral, no red tape and is particularly designed to meet this need. 10 months to repay. Just call FRAnklin 2090 to make your arrangements.
PROFESSIONAL ACCEPTANCE COMPANY,
211 Pittsfield Bldg. 55 E. Washington.

USED AUTOMOBILES FOR SALE.

"THE REMAINDER OF
STUDEBAKER'S $100,000
Stock of Used Cars
MUST BE SOLD THIS WEEK,"
SAYS THE BOSS of STUDEBAKER

So—PRICES on 156 USED CARS Are CUT to ROCK-BOTTOM!

And if you buy NOW on Studebaker's Own Extra-Easy Payment Plan You pay—

NO FINANCE CHARGE AND NO INTEREST

for 8 months of the period.

The Studebaker payment plan is rightly considered the easiest payment plan in Chicago. It is Studebaker's OWN plan. Exclusive! Now—for a limited time—during this great disposal sale only—you don't have to pay one red cent of finance charges and interest for 8 months of the period! We must sell $100,000 worth of used cars this week.

Stock of 6 Stores to Choose From.

MAIN
Used Car Dept. Store,
26th and Michigan-av.

Plymouth '29 coupe....$ 45
Oldsmobile '29 sedan.... 45
Buick '30 sedan, very clean.... 95
Auburn '31 sedan, a special at only.... 95
Graham '31 sedan.... 95
Willys '32 sedan.... 125
Auburn '32 coupe.... 145
Pontiac '34 conv. coupe.... 345
Studebaker '35 6 coupe.... 425
Buick '34 sedan.... 445
Auburn '35 sedan, appears unused.... 465
Pierce-Arrow '34 sedan.... 625
Oldsmobile '36 sedan, like new.... 645
AND MANY OTHERS $40 AND UP.

BRANCHES
SOUTH SIDE BRANCH,
7730 Stony Island-av.
'36 Ford de luxe 4 dr. touring sedan...$525
'35 Dodge de luxe 4 door touring sedan 525
'33 Studebaker President 7 pass. sedan 275
And many others.

NORTH SIDE BRANCH,
6335 Broadway.
'36 Studebaker Dictator coupe....$565
'35 Studebaker Commander sedan.... 535
'29 Stude. Commander Brougham, 6 w.w. 185
And many others.

WEST SIDE BRANCH,
4656 W. Madison-st.
'36 Plymouth de luxe sedan, trunk....$565
'35 Studebaker de l. sed., trunk, radio.. 545
'35 Auburn 6 cyl. sedan, very clean.... 415
And many others.

NORTHWEST BRANCH,
3822 Lawrence-av.
'36 Terraplane sedan, like new....$525
'31 Studebaker 6 regal sedan.... 175
'30 Studebaker Dict. "6" sedan.... 85
And many others.

EVANSTON BRANCH,
1836 Ridge-av.
'36 Studebaker Dictator custom coupe..$535
'32 Studebaker 5 pass. sedan.... 95
'29 Cadillac 7 pass. sedan.... 75
And many others.

STANDOUT VALUES IN STUDEBAKERS.
1937-1936-1935-1934.
Complete selection of
STUDEBAKER
Dictators and Presidents. Used Sedans. Coupes and Sports Models.

Studebaker '34 6 sedan,
$395

DRASTIC REDUCTIONS ON STUDEBAKER EXECUTIVE CARS.
Used only by Executives as their personal cars.
Current Series 1937
6 CYLINDER COUPES AND PRESIDENT SEDANS.
LIMITED NUMBER! Look like
NEW CARS
Sold with New Car Guarantee.
The Easiest, Fairest, Most Satisfactory Terms in Chicago
STUDEBAKER IS OPEN EVERY DAY UNTIL 9 P. M.

AUBURN '34 SEDAN, $295
6 cyl. Exceptionally clean and guar. SOUTH SHORE BUICK CO., 6208 COTTAGE GROVE. MID. 6400.

AUBURN 1936 2 DR. SEDAN.
Radio, heater; wonderful value. $475. BUICK DEALER. 6100 N. WESTERN.

BUICK '32 5 P. VICTORIA
coupe, 6 wheels, black finish, good tires and motor. Today only $295.
HILL-PACKARD,
4550 WASHINGTON-BLVD.

BUICK 1933 57, $375.
Buick's most popular 4 door sedan. Wire wheels; new paint; tires excellent. Gold Bond Warranty.
NORTHWEST AUTO. 3939 N. CICERO.
AUTHORIZED BUICK FACTORY DEALER.

BUICK 1930 SPECIAL
Sport roadster, rumble seat, side mounts. A1 condition; guaranteed bargain. JAMES LEVY MOTORS, 2257 S. MICHIGAN.

BUICK '35 TRUNK SEDAN.
2 dr., white wall tires, heater, other extras, reconditioned; 60 day guar.; close out, $510. May Notor Sales, 7417 S. Halsted-st.

BUICK '37 SEDAN
Model 48. Used; beautiful Brewster green; 2 dr. touring; A1 cond.; must be sold at once. Franklin 1818. Extension 268.

BUICK 1936-81 TOUR. SED.
Radio, heater, white wall tires, black finish. Priced to move. $850.
BUICK DEALER. 6100 N. WESTERN.

BUICK—1936 4 DR. DE LUXE TOURING sedan; excellent condition; low mileage; new car appearance. $245 dn. bal. 18 mos. Montgomery, Ford Dealer. 2300 Madison-st.

BUICK—'32 4 DR. DE LUXE SEDAN; SIDE mts.; trunk rack, dual equip.; new car condition; guaranteed....$265
McFADDEN DODGE DLR., 2810 MADISON.

BUICK '32 4 DOOR SEDAN.
REAL NICE AUTOMOBILE. $165.
STUDEBAKER. 2717 MADISON.

Buick '36 Conv. Coupe, 46-C.
Sidemts.—A very sporty car for....$745
ABBOTT PACKARD. 3535 N. ASHLAND.

BUICK—'36 41 TOURING SEDAN; RADIO and heater; very clean....$575
SULLIVAN. 7646 STONY ISLAND.

BUICK—'30. SMALL 6 4 DR. SED....$125
SUNNYSIDE MOTORS. 4511 Lincoln-av.

BUICK—'37-41 TOUR. SEDAN. USED. ARrange terms or trade. Regent 7048.

BUICK—'36 MODEL 48 SEDAN; BUILT-IN trunk. A-1. $625. 6811 S. Halsted.

USED AUTOMOBILES FOR SALE.

FORD MOTOR SALES CO.
OFFERS
Clearance Sale OF LINCOLNS

LARGEST DISPLAY Ever Offered at Resale.

Liquidation Prices!
Save $100 to $850
During This Sale

Money Back Guarantee
All have been carefully renewed and carry our guarantee. If the car you purchase proves unsatisfactory within two days WE WILL REFUND THE PURCHASE PRICE.

This Is Your Opportunity to Own a Lincoln.

LINCOLNS
1936, 5-pass. and 7-pass. sedans, 6 to select from, 6 wheels, side mounts and full equipment. WAS $3,750. NOW $2,875 and $2,950.

1935, 5-pass. and 7-pass. sedans and limousines. Appearance of brand new cars. Several to choose from. WAS $1,950. NOW $1,495.

1935, convertible sedan; smartest sport sedan in Chicago today. Try to duplicate this car. WAS $1,950, NOW $1,795.

1934, your choice of 5-pass. and 7-pass. sedans and town sedans, all in perfect condition. Some with radio, heater, 9 in all. Look them over. WAS $1,050. Choice NOW $800.

1932, V-12, 5-pass., 7-pass. and Judkins, Berline sedans. See these cars to appreciate exceptional value in fine car performance. WAS $650. NOW $350.

1931 sedans, now only....$225

Lincoln Zephyrs
1936—$775 TO $795
Formerly Priced at $950.
2 door and 4 door Sedans.

1937—$1,095
4 Door Sedan [used].
Formerly Priced at $1,360.

Choice selection, wide variety of colors. Some with white-wall tires and extra equipment. All are in new car condition.

OVER 100 OTHERS
All Makes and Models.
CLOSE-OUT PRICES.

FORD MOTOR SALES CO.
Lincoln Retail Division.
2220 S. MICHIGAN
Also 2229 S. MICHIGAN
CALUMET 7346.
Open Evenings Till 9 P. M.

BUICK 1937, $775
Straight 8 de luxe 5 pass. touring sedan; used; built-in trunk, all dual equipment; high grade whipcord upholstery. Also 5 1936s model 841 and 848 de luxe touring sedans, all colors to choose from; all dual equipment; some equipped with radios and heaters; every one just like brand new; will sacrifice for $595; your car down, balance 12-24 months. 90 day guarantee.
OPEN DAILY 9 A. M. TO 10 P. M.
State Auto Finance Corp.,
3939 Washington-blvd.

BUICKS
LIKE BRAND NEW.
1937'S USED.
1936'S, '35'S, '34'S.
ALL 40 SERIES.
4 DOOR SEDANS AND COUPES.
BUILT-IN TRUNKS. RADIOS. HEATERS.
$445 TO $895.
NATIONAL MOTORS,
6201 SOUTH WESTERN.

BUICK 1937, $775
De luxe touring. Used. Built-in trunk comp., heater, radio, white walls; black, red trim. See this same as new car for only $775. Your car down, bal. 2 years; 90 day guar. Open evenings and Sunday; 2 min. from loop.
CENTURY FINANCE CORP.,
850 JACKSON-BL.

BUICK '36 DE LUXE COUPE
Equipped with hot water heater, built-in radio, defroster, a special $65 road lite, white side wall tires, whipcord upholstery, special tailor fitted seat covers, flexible steering wheel, panel clock, full dual equipment, gunmetal finish, striped in red. Originally cost $1,400. Best offer. This car has seen less service than the average '37 car.
C. PETERSEN.
MICHIGAN AVENUE CHEVROLET
2345 MICHIGAN-AVENUE.

BUICK '34
5 PASS. DE LUXE SEDAN
VERY SPECIAL, $425
Ideal family car. Will trade Lowest G.M.A.C. terms.
LINCOLN PARK BUICK,
958 DIVERSEY-BLVD. BIT. 0970.

— — BUICK '37's-'36's-'34's CHEAP — —
2 '37 sedans, 7 pass. de luxe trunk, 6 wheel. Save $700. Used. '36 convertible 60 sport coupe. 6 wheel, radio, special finish, top, etc. $1,500 car $770. 3 1934's, bro. and sedans; 4 door. Positively prices begin at $395. All fully warranted.
FELZ—FAMOUS 18 YRS. FOR REAL BARGAINS.
1132 DIVERSEY-BLVD.

BUICK 1936
7 PASS. LIMOUSINE
SPECIAL, $1,075
Car is perfect. Will trade. Lowest G.M.A.C. terms.
LINCOLN PARK BUICK,
958 DIVERSEY-BLVD. BIT. 0970.

Buick....$430
If you want to see the best Buick buy in Chicago come in and look at this '34 57 de luxe sedan, radio, heater equipped, which is offered today for only $430.
FELZ, 907 DIVERSEY.

BUICK '36 SEDAN,
$795
Model '36 81; 6 wheels; radio, heater; looks and runs like new.
SOUTH SHORE BUICK CO.,
7320 STONY ISLAND. MID. 6400.

Buick Conv. '37, $985
De luxe 5 passenger sedan; used. 6 wheels, white wall tires. Only $985. Terms.
LARRY O'ROURKE, INC. [EST. 23 YEARS].
945 WASHINGTON-BL. [2 min. Chgo. Loop.

Buick '36 41 Sedan.
4 dr., s. mts., radio, htr., black; guar. barg.
JAMES LEVY MOTORS,
2257 S. MICHIGAN.

USED AUTOMOBILES FOR SALE.

AUCTION SALE TODAY
2:30 p. m.-7:30 p. m.
97 USED CARS
Will be sold to highest bidder
1937-'36-'35 and Earlier.
PRACTICALLY EVERY MAKE
MOST BODY TYPES

Liberal Allowance on Your Present Car

Every Used Car Must be Sold at Once

Here Is the Chance of a Lifetime

OUR OWN CREDIT DEPARTMENT WILL ARRANGE A CONFIDENTIAL BUDGET PLAN—BUY NOW AND PAY AS YOU RIDE.

All Cars Guaranteed 4,000 Miles or 4 Months

OTHER SALES.
7:30 Thursday Night.
2:30 p. m.-7:30 p. m. Friday.
3:30 p. m.-6:30 p. m. Sat'day.

FORD "ON MICHIGAN"
2000 S. MICHIGAN
Calumet 4880.

BUICKS 1937
WE HAVE 2 '37 BUICK DEMOS.
UP TO $500 DISCOUNT.
NORTHWEST AUTO CO., 3801 LAWRENCE.
Authorized Buick Factory Dealer.

Cadillac 1936, $895
De luxe 4 door trunk sedan. Model 60. With 6 wheels, 2 forward. Built-in radio. White wall tires, in a beautiful dark green.
YOUR CAR OR 30% DOWN.
CAPITOL FINANCE CORP.,
2235 MICHIGAN-AV.

Cadillac '36 Fleetwood.
Model 70 cus. de l. tour. sed. Blt.-in trunk. Orig. cost $3,295; now $1,495; rad., heater, def. furn. Your car down, bal. 12-24 mos.; 90 day guarantee; 30 day driving trial.
3910 OGDEN-AV.

Cadillac '34 Town Sedan.
Side mts., radio, heater, black; guar. barg.
JAMES LEVY MOTORS,
2257 S. MICHIGAN.

CADILLAC 1930, $50.
Victorian Coupe; runs and looks good.
NORTHWEST AUTO. 3801 LAWRENCE.
AUTHORIZED BUICK FACTORY DEALER.

— CADILLAC CONVERTIBLE SEDAN '36. —
Custom Fleetwood, $3,800 car hardly run, take $1,650. George Kleine. 1132 Diversey-blvd.

CADILLAC—'35....$795
7 passenger sedan; like new thru-out.
LARRY O'ROURKE, INC. [EST. 23 YEARS].
945 WASHINGTON-BL. [2 min. Chgo. Loop.

— — CADILLAC 1937 TRUNK SEDAN — —
65—$2,300 car for $1,580. USED.
PHONE A. BUXTON, WELL. 7802.

CADILLAC—1929 V-8 5 PASS. SEDAN; 6 wheels, heater; excellent running condition. Private. Bargain. $125. Ph. Wilmette 684.

Chev. '36 Trunk Coach, $445.
Chev. '36 Bus. Coupe, $425.
Both cars guaranteed.
$75 DOWN.
CAPITOL FINANCE CORP.
2235 MICHIGAN-AVENUE.

CHEV. '37, $575
MASTER DE LUXE 4 DR. SEDAN, USED. BUILT-IN TRUNK. HEATER. ELECTRIC CLOCK. TODAY'S BEST BUY. YOUR CAR OWN.
BURKE, 6733 S. Western

Chevrolet '36—$485
If you want to see the nicest trunk 2 door sedan in town, here it is. A $545 value; today only $485.
FELZ, 907 DIVERSEY.

CHEV. '36, $445
5 pass. sedan; built-in trunk; black finish, mohair uphol. Your car down.
BURKE, 6733 S. Western

CHEV., LATE '33, $295
De luxe coupe. Rumble seat. Looks and runs like new. Stored for 18 months.
2240 MICHIGAN-AV.

Chevrolet '36 Sed., $425.
5 pass., turret top, dual equip. $100 dn.
C. PETERSEN.
MICHIGAN AVENUE CHEVROLET
2345 MICHIGAN-AVENUE.

CHEV. '36, $435
Touring Sedan; built-in trunk.
4618 Washington-blvd.

CHEVROLET 1936, $395
Think of it! The finest 4 door master sedan built; your car down, bal. $22.50 per mo. 90 day service and parts guar.
ILL. MOTOR DISCOUNT. 4635 Washington

CHEVROLET—'36 5-PASS. SEDAN....$475
$45 or your car down. $5 per week.
STATE LICENSE FREE.
GROSSINGER MOTORS,
2658 LAWRENCE. LONGBEACH 7883.

Chevrolet '37 De L. Sedan.
Latest 2-door trunk; slightly used; white wall tires; dual eqpt., blast hrns., elec. clock. Big discount; new car guarantee.
CHEV. DLR., 1111 Chicago-av. in Evanston.

Chev. '36 5 Pass. Sed., $395.
MASTER DE LUXE.
Studebaker, 6201 S. Western.

CHEVROLET—1934 MASTER COACH; IN perfect condition....$285
SULLIVAN. 7646 STONY ISLAND.

CHEVROLET—'31 6 WHEEL SEDAN..$145
SOUTHWEST CHEVROLET, INC.,
9220 SOUTH ASHLAND. CED. 3500.

CHEV.—'36 DE L. SED., TRUNK, O. K., $535
CHEV. DLR., 1111 Chicago-av. in Evanston.

CHEVROLET—'33 4 DOOR SEDAN....$285
SUNNYSIDE MOTORS. 4511 Lincoln-av.

CHEVROLET—'33 4 DOOR SEDAN....$295
SUNNYSIDE MOTORS. 4511 Lincoln-av.

CHEV.—'30 COACH, A1, $5 DOWN. ONLY $80. Newberry Barg. 1025 N. Clark.

CHEV.—'36 SPORT SEDAN, 4 DOOR, $465
Logan Square Buick. 2468 Milwaukee.

CHEV.—'35 COACH; FINE MECH. CONDI. Pri. party. $350. Lake View 5655.

CHEV.—'35 DE L. TWN. SED. TR. RADIO. htr., etc. Pr. Pal. 7131, R. 307, aft. 7.

—CHEV.—'36 TOWN SEDAN; ONLY $545—
Kullberger Motors. 7605 S. Halsted.

CHEV.—'31 4 DR. SED. O. K. MOTOR, NEW paint. $145. $5 down. 6640 S. Western.

— CHEV.—1935 TOWN SEDAN, $435 —
WESTERN MOTORS, 6445 S. WESTERN.

USED AUTOMOBILES FOR SALE.

Cadillac—La Salle HAS SELECTION
FOR EXAMPLE SEE THIS WIDE SELECTION
of years and body styles in PACKARDS and OLDSMOBILES. This is also true of all other makes, including CADILLACS and LA SALLES.

Why not pick your car where you have a choice fo many.

PACKARDS
1937—"120" Touring Sedan. Used.
1936—"120" Club Sedan.
1936—120" Touring Sedan.
1935—"1204" Club Sedan.
1935—"1200" 5 Pass. Sedan.
1935—"120" Touring Sedan.
1935—"120" Convertible Coupe.
1935—"120" 5 Pass. Sedan.
1935—"120" 2-4 Pass. Coupe.
1934—"1105" 7 Pass. Imperial Sedan.
1934—"1104" Convertible Sedan.
1934—"1104" Convertible Coupe.
1934—"1104" Formal Coupe.
1934—"1102" 7 Pass. Sedan.
1934—"1101" Club Sedan.
1934—"1100" 5 Pass. Sedan.
1933—"1003" Sport Coupe.
1933—"1001" 5 Pass. Sedan.

OLDSMOBILES
1937—"8" Touring Coupe. Used.
1936—"8" Touring Sedan.
1936—"8" 2-4 Pass. Coupe.
1936—"8" Touring Coupe.
1936—"8" 5 Pass. Coupe.
1936—"6" Touring Sedan.
1936—"6" Touring Coupe.
1935—"8" Touring Sedan.
1935—"8" Touring Coupe.
1935—"6" 5 Pass. Sedan.
1935—"6" 5 Pass. Coupe.
1934—"8" Touring Sedan.
1934—"8" Touring Coupe.
1934—"6" 5 Pass. Sedan.
1934—"6" 5 Pass. Sedan.
1933—"6" 5 Pass. Sedan.

GENERAL MOTORS INSTALLMENT PLAN.
CADILLAC MOTOR CAR DIVISION.
GENERAL MOTORS SALES CORP.

2258 S. Michigan-av.	CALUMET 4185.
2015 E. 71st-st.	PLAza 6600.
5201 Broadway.	LONgbeach 7000.
4110 Milwaukee.	KILdare 3775.
4646 Washington-blvd.	MANsfield 4646.
820 Madison-st., Oak Pk.	AUStin 6072.
1810 Ridge-av., Evanston.	ROG. 7100.
108 N. 1st-av., Highland Pk.	HOL. 6700.

OPEN WEEKDAY EVENINGS.

AS IS SALE
These cars are the greatest bargains we have ever offered.
'29 CHEVROLET SEDAN....$ 20
'30 CHEVROLET SEDAN.... 45
'30 DE SOTO SEDAN.... 45
'29 DODGE COACH.... 40
'29 BUICK SEDAN.... 49
'31 BUICK SEDAN.... 119
'31 FORD CONV. COUPE.... 69
'34 FORD COUPE.... 145
'30 FORD ROADSTER.... 40
'29 PONTIAC SEDAN.... 59
Also a large selection of late model cars priced for quick sale.
Dodge—Direct Factory Dlr.—Plymouth,
2300 W. 63D-ST. PRO. 0024.

CHEV. 1937, $575
Master de luxe 6 cyl. 5 pass. tour. sedan. Used. Built-in trunk, knee action, all dual equip. Just like brand new. Sacrifice $575. Your car dn., bal. 12-24 mos. 90 day guar.
OPEN DAILY 9 A. M. TO 10 P. M.
State Auto Finance Corp.,
3939 Washington-blvd.

CHEV. '36 SEDAN, $445
De luxe equipped. Town sedan, built-in trunk, dual accessories, radio, heater, turret top, hydraul. brakes, green finish. Barg. $445. Your car down, bal. 2 years; 90 day guar. Open evenings and Sunday; 2 min. from loop.
CENTURY FINANCE CORP.,
850 JACKSON-BL.

CHEV.—'36 TOWN SEDAN, EXCL. COND. Will give new car service. Look this over before you buy elsewhere. See it today. Montgomery, Ford Dealer. 2300 Madison-st.

CHEV.—'36 TOWN SEDAN; MASTER DE luxe; knee action; built-in trunk....$495
MID-CITY CHEVROLET. 1147 JACKSON.

CHRYSLER 7 PASS.
Latest 1937 Custom Built Imperial, used for display purposes only. This Luxurious Touring Sedan has the following factory built equipment: Philco Radio, Heater and Defrosters, 6 steel air wheels, 2 fender mounted white side wall tires, etc. Ideal family car that can be purchased at a TREMENDOUS REDUCTION. Will accept trade. Liberal terms. New Car Warranty. See Mr. Flink.
CLARK BELMONT MOTORS.
AUTHORIZED CHRYSLER DEALERS.
3161 N. CLARK-STREET.

Chrysler '37 Closeouts
Now is your opportunity to get a luxurious car. Official's car in absolutely new car condition. You can save up to $500 on one of these beautiful cars. AIRFLOWS, IMPERIALS 4 door sedans, CONVERTIBLES, 2 door sedans, coupes. All with OVERDRIVE, radio, heater, defroster. 90 day guarantee, 30 day driving trial.
CHRYSLER DEALER.
3910 OGDEN-AV.

CHRYSLER 1937, $795
Royal "6" 4 door 5 pass. de luxe touring sedan, used. Overdrive, radio, heater, built-in trunk, all dual equipment. Hi-grade whipcord upholstery. This car just like brand new. Sacrifice for $795. Your car down, balance 12-24 months. 90 day guarantee.
OPEN DAILY 9 A. M. TO 10 P. M.
State Auto Finance Corp.,
3939 Washington-blvd.

CHRYSLER '34
AIRFLOW IMPERIAL SEDAN.
FULL PRICE $460
Biggest bargain in Chicago. Perfect condition. Will trade. Lowest G.M.A.C. terms.
LINCOLN PARK BUICK,
958 DIVERSEY-BLVD. BIT. 0970.

— CHRYSLERS—'37, '36, '35—CHEAP —
'37 Imperial trunk sedan; overdrive. $895. Used. '36 Royal trunk sedan; overdrive, $695. '35 sedan; 6 like new, $490.
FELZ ALWAYS UNDERSELLS.
1132 DIVERSEY-BLVD.

Chrysler '37, $765
Royal sedan; used; fully equip.; overdrive.
4618 Washington-blvd.

— CHRYSLER—1933 4 DR. SEDAN, $265 —
CAR LOOKS LIKE NEW.
YOUR CAR DOWN.
5001 S. WESTERN-BLVD.

CHRYSLER—1933 DE LUXE 4 DR. SED.; 6 w. w., trunk rack, side mts., radio, htr., etc.; $295; terms, trade. 1647 S. Crawford.

CHRYSLER 1931 6 CYL. 4 DR. SEDAN. A1. Must sell. $145. Grovehill 4330.

CHRYSLER—'32 SED.; LIKE NEW....$245
CHEV. DLR., 1111 Chicago-av., in Evanston

CHRYS.—'35, VERY CLN. SED. 4 DR. $495
Logan Square Buick. 2468 Milwaukee.

CHRYSLER—'34 AIRFLOW SED.; LIGHT 8, radio, htr., etc. $495. 6811 S. Halsted.

CHRYSLER—LATE '27 75 SED. GD. TIRES. Safety tested. $45. Grovehill 4330.

— — CHRYSLER—'33 SEDAN, $295 — —
WESTERN MOTORS. 6445 S. WESTERN.

CORD 1937, $1,025.
Used; de l. spec. 4 dr. sed. Rad., htr., def. furn.; white wall tires. Orig. cost $2,756. Very low mile. Your car down, bal. 12-24 mo. 90 day guar. 30 day driving trial.
FINANCE CO. OPEN SUNDAY.
3910 OGDEN-AV.

CORD '36, $795
4 Door Custom Sedan. Gunmetal with built-in radio, white wall tires.
YOUR CAR OR 20% DOWN.
CAPITOL FINANCE CORP.,
2235 MICHIGAN-AV.

— — CORD—1937 SUPERCHARGED — —
CONVERTIBLE SED. RADIO, HEATER, ETC. USED. POSITIVELY $1,000 BELOW COST. PARTICULARS PHONE WELL. 7802.

De Soto '36 Tour. Sed., $545.
4 dr., radio, heater, overdrive; perf. cond.
AUTHORIZED DEALER.
3000 LAWRENCE-AV.

— — DE SOTO—1932 4 DOOR SEDAN — —
Side mounts; a real buy at....$195
NORMAL MOTOR SALES.
6727 SOUTH STATE-ST.

— DE SOTO—1931; 4 DOOR SEDAN, $95 —
Also Buick 1930 4 door sedan, $95.
NORMAL MOTOR SALES.
6727 SOUTH STATE-ST.

DE SOTO—1936 4 DOOR TOURING SEDAN, overdrive, heater....$695
SUNNYSIDE MOTORS. 4511 Lincoln-av.

USED AUTOMOBILES FOR SALE.

GRAND OPENING SALE
2508 S. MICHIGAN-AV.
So you will know where the Bargain Spot is located on Michigan-av.

For 2 days more—you can buy:
1936 Lafayette Sedan....$445
1936 Nash Ambassador Eight Sedan.... 585
1936 Packard 120 Sedan 745
1936 Nash 400 Sedan.... 545
1935 Plymouth Coach.... 365
1935 Chrysler Sedan.... 445
1935 Nash Ambassador Eight Sedan.... 465

REMEMBER—
This Sale Is for 2 Days Only!

EVERY
Car checked in our own shops. All have fine tires—all look like new—every car has a new battery – all guaranteed by us and sold under our budget plan.

BUT
come at once because this introductory sale will positively close in two days.

NASH SALES, INC.
Factory Distributors.
2508 S. MICHIGAN-AV.

ANOTHER SCOOP
IT WILL SAVE YOU MONEY TO INVESTIGATE OUR NEW SHIPMENT OF
1936 DODGES
8 CARLOADS
TOURING SEDANS AND COUPES.
SEDANS HAVE BUILT-IN TRUNKS.
$485
2247 Michigan-av.

DE SOTO 1937, $695
De luxe touring sedan; used. Built-in trunk comp., dual accessories, radio and heater; opal green finish; car as new cost $1,120. Your car down, bal. 2 years; 90 day guar. Open evenings and Sunday; 2 min. from loop.
CENTURY FINANCE CORP.,
850 JACKSON-BL.

DE SOTO 1937, $695
A 4 door de luxe trunk sedan. [Used.] with overdrive in black. Fully equip.
CAPITOL FINANCE CORP.,
2235 MICHIGAN-AV.

De Soto 1933—$315
The first buyer who sees this beautiful de luxe sedan will positively take it. A real $375 value. Today only $315.
FELZ, 907 DIVERSEY.

DE SOTO—'36 AIR STR. COACH; GD. COND. Pr. pty. 8 a.m.-6. Vin. 8007. Eve. Abe. 4150.

DODGE '37, $595
De luxe rumble seat coupe, used. With white wall tires.
$100 or Your Car Down.
CAPITOL FINANCE CORP.,
2235 MICHIGAN-AV.

Dodge '37 Tour. Sedan
De luxe 4 door, used, has radio, heater and all dual equipment. Driven very little; just like brand new; carries a new car guarantee. Bargain. $675.
McFADDEN MOTORS,
DODGE-PLYMOUTH DEALERS,
3210 Jackson-blvd., cor. Kedzie.

DODGE—1936, $515
A de luxe 4-dr. touring sedan. Built-in trunk. Full de luxe accessory group. Choice of color, hot water heater, etc.
90-DAY WRITTEN GUARANTEE.
Kelly & Heeter, Dodge Dlr.,
790 Milwaukee-av. Open till 10.

DODGE—1934 DE LUXE 4 DOOR SEDAN. Exceptional car. Only $395.
$95 DOWN $19.90 MONTH.
AT KROLL'S
DODGE-PLYMOUTH DEALER.
USED CAR LOT. 7215 S. HALSTED.

DODGE—LATEST '36 DE LUXE 4 DOOR touring sedan; built-in trunk, heater, no draft vent., etc. Beaut. gun metal finish. Like new thruout. Sacrifice for only $595. Guaranteed. Terms.
DODGE-BENDER-RIEGER, INC.—PLYMTH.
933 WASHINGTON-BLVD.

DODGE '36, $495
4 door de luxe sedan; built-in trunk, black finish, mohair uphol. Your car down.
BURKE, 6733 S. Western

DODGE—'35 DE L. 4 DOOR SEDAN....$485
$50 or your car down. $25 per month.
1937 STATE AND CITY LICENSE FREE.
ROYAL SALES & SERVICE,
1930 Milwaukee-av., cor. Western. Arm. 9167
2491 Milwaukee-av. Belmont 1621

DODGE—'36 DE L. TUDOR SEDAN....$585
$65 or your car down. $27 per month.
1937 STATE AND CITY LICENSE FREE.
ROYAL SALES & SERVICE,
1930 Milwaukee-av., cor. Western. Arm. 9167
2491 Milwaukee-av. Belmont 1621

DODGE '36 TRG. SED., $595.
A very clean car, has had low mileage and exceptional care. Priced below the market for quick sale.
M. J. LANAHAN, INC.
2542 S. MICHIGAN. CALUMET 7300.

DODGE—'34 5-PASS. SEDAN....$345
$45 or your car down. $4.25 per week.
STATE LICENSE FREE.
GROSSINGER MOTORS,
2658 LAWRENCE. LONGBEACH 7883.

DODGE—'33 4 DOOR DE LUXE SEDAN; air whls., safety glass, dual equip.; orig. gun metal finish. If you see this you will buy it. Priced at a great saving.
McFADDEN DODGE DLR., 2810 MADISON.

DODGE—'36 DE LUXE COUPE....$515
Another beautiful Evanston car at a bargain price. See it today.
DODGE DLR., 1019 DAVIS-ST., EVANSTON.
EVANSTON CARS ARE BETTER CARS.

Dodge '36 Trunk Sedan, $485
RADIO, HEATER, MANY OTHER EXTRAS.
Studebaker, 6201 S. Western.

DODGE '35 SED....$395
Beautiful black finish; mechanically perfect. Clauson Bros., 3431 Irving Park.

DODGE—'34 DE LUXE SEDAN....$365
Another beautiful Evanston car at a bargain price. See this car today.
DODGE DLR., 1019 DAVIS-ST., EVANSTON.
EVANSTON CARS ARE BETTER CARS.

DODGE—'37 CONV. SEDAN; USED; DLR.'S pers. car; everything special; will discount $400. Call Harry Hintz. Elgin 3497.

— — DODGE—1936; BARGAIN, $550 — —
4 door sedan, trunk, heater very clean.
CAPITOL DE SOTO DLR. 8031 S. Halsted.

DODGE—1934 DE LUXE COUPE, $325.
$50 DOWN. 5001 S. WESTERN-BLVD.

DODGE—1936 4 DOOR TOUR. SED.; HTR.; low mil.; no dealers. Palisade 9547.

DODGE—'35 2 DR. DE L. SEDAN; PERF. cond.; $395. Krause Motors. 5644 Broadway.

DODGE—1933 4 DR. SEDAN, EXCEL. CON. $295. Wright, 1101 N. Clark-street.

ESSEX—'31 4 DOOR SEDAN....$95
SUNNYSIDE MOTORS. 4511 Lincoln-av.

FORD—'32 TUDOR, ORIGINAL COND., $145
All set to go. 3039 Sheffield-avenue.

FORD—'29 COUPE, R. SEAT, GD. TIRES, $55. All ready to go. 3039 Sheffield-avenue.

FORD—1934 TUDOR SED. AND '34 COUPE, r. s., $15 down. 1101 N. Clark-street.

USED AUTOMOBILES FOR SALE.

DON'T PASS UP PASSEN'S SEPTEMBER CLEARANCE SALE
SAVE
From $45 to $165
'31 Chrysler 4 dr. sedan; 6 w. w., side mts., trunk rack; refinished....$165
'31 Studebaker sedan; refinished....$145
'31 Chev. coach; refinished....$145
'31 Ford Tudor sedan; refinished....$125
'31 Ford sport coupe; refinished....$125
'31 Essex coach; refinished....$ 95
'31 Plymouth sedan; refinished....$ 95
'31 Nash coupe; refinished....$ 95
'31 Essex coupe; refinished....$ 85
'30 Ford fordor sedan; refinished....$125
'30 Chev. sedan; refinished....$125
'30 Ford sport coupe; refinished....$115
'30 Chev. coupe; refinished....$ 95
'30 Essex sedan; refinished....$ 95
'30 Chev. coach; refinished....$ 95
'30 Willys coupe; refinished....$ 95
'30 Hudson sedan; refinished....$ 95
'30 Olds. coupe; refinished....$ 75
'30 Nash convertible coupe, 6 w. w. side mounts; refinished....$ 45
'30 Marmon 4 door sedan; refinished....$ 45
'29 Olds coach; refinished....$ 95
'29 Chev. coupe; refinished....$ 65

All cars are reconditioned and guaranteed to pass safety lane.

$5 down, bal. up to 18 mos.
Passen Motor Sales
2929 Lawrence
3737 N. Western

15 to 40% Reduction
ON
Refinished and Reconditioned Used Cars.

	WAS.	NOW.
'36 Chev De L. 4 dr. trk. sed....	$625	$535
'36 Ford Fordor, very clean....	525	435
'35 Chev. Master De L. twn. sed.	495	425
'34 Plym. P. E. De L. 4 dr. sed.	395	340
'33 Dodge sed., trunk, radio....	385	320
'32 Chev. De L. sed., 6 w w., trk.	265	225
'31 Chev. 4 dr. sed., 6 w. w....	195	145
'31 Ford Fordor deluxe....	195	160
'31 Stude. 2d ser. Dict. sed....	185	115
'31 Nash lt. 8, 4 dr. sedan....	195	130
'31 Auburn Cust. sed., 6 w. w....	185	135
'30 Chev. 4 dr. sed., perf. cond...	135	95
'30 Auburn light 6 sedan....	95	60
'29 Nash light 6 sedan....	85	55
'29 Chev. R. S. coupe....	75	50

We defy our competitors to match our prices on a quality for quality basis.
AUTH. CHEV. DLR. 4120 MILWAUKEE.

— — — "4 STAR" SPECIAL — — —
1936 Ford coupe—Whitewall tires. $335.
$50 down—2 years to pay.
75 OTHERS TO CHOOSE FROM.
AUTH. FORD DEALER. 1132 N. DAMEN.

DODGE 1937, $645
5 pass. de luxe touring sedan; used; built-in trunk, all dual equipment; radio and heater; "A" group accessories; 5 to choose from; all colors. Also 7 1936 Dodge de luxe 4 door touring sedans; all dual equipment; some with radio and heater; just like new; will sacrifice for $495. Your car down, balance 12-24 months; 90 day guarantee.
OPEN DAILY 9 A. M. TO 10 P. M.
State Auto Finance Corp.,
3939 Washington-blvd.

Dodge '36 Convert. Sedan.
Sidemts. Ivory finish. A beauty....$645
ABBOTT PACKARD. 3539 N. Ashland.

FORD SEDANS
FROM
1933s at $175
TO
Used 1937s at $645
Only during the Ford nation-wide Clean-up sale now in full swing at
RAY TENNES MOTOR CO.,
2451 N. SACRAMENTO.

—FORDS—
NEW 1938 Prices
5 1937s, 4 1936s, '35s, '34s, '33s, sedans, tudors, coupes and convertibles; used; most colors to choose. Best buy in Chicago.
HEALY, 7601 Stony Island.

FORD '36 DE L. TUDOR
Sedan built-in trunk, air whls. Pass for new. $445. $100 down.
C. PETERSEN.
MICHIGAN AVENUE CHEVROLET
2345 MICHIGAN-AVENUE.

Ford '37 Fordor De L., $575.
USED; COST NEW $840.
See this exceptionally clean car today.
L-B Motors, 6035 Broadway.

FORD—'34 DE LUXE SEDAN, ONLY $250.
$35 or your car down. $18 per month.
1937 STATE AND CITY LICENSE FREE.
ROYAL SALES & SERVICE,
1930 Milwaukee-av., cor. Western. Arm. 9167
2491 Milwaukee-av. Belmont 1621

FORD—LATEST '36 TUDOR SEDAN; GOOD tires, looks and runs like a new car. Sac. for only $425. Terms, trade.
DODGE-BENDER-RIEGER, INC.—PLYMTH.
933 WASHINGTON-BLVD.

FORD—'36 TOUR. SEDAN....$395
5 pass. sed., A1 cond. Best buy in town.
FRANK JUSTIN MOTOR SALES.
4040 OGDEN-AV.

Ford '37 De L. Trg. Sed., $595
USED. CANNOT BE TOLD FROM NEW.
Studebaker, 6201 S. Western.

FORD '36 TOUR. TUDOR.
Very clean, built-in trunk....$445
Packard, 915 Linden-av., Hubbard Woods.
CHICAGO PHONE BRIARGATE 0050.

FORD—'34 DE LUXE SEDAN....$279
Another beautiful Evanston car at a bargain price. See this car today.
DODGE DLR., 1019 DAVIS-ST., EVANSTON.
EVANSTON CARS ARE BETTER CARS.

FORD—'36 DE LUXE SEDAN....$449
Radio, heater; another beautiful Evanston car at a bargain price. See it today.
DODGE DLR., 1019 DAVIS-ST., EVANSTON.
EVANSTON CARS ARE BETTER CARS.

— — FORD—1932 COUPE; RUMBLE — —
SEAT. FINE CONDITION; ONLY $175.
NORMAL MOTOR SALES.
6727 SOUTH STATE-ST.

Ford '36 Trunk Sedan, $395.
HEATER, DE LUXE EQUIPMENT.
Studebaker, 6201 S. Western.

FORD—'34 DE LUXE SPECIAL COUPE; private party must sell; perfect shape; like new; low mileage; Vogue tires; radio, heater, theft lock; many extras; beau. job. $275. No dealers. South Shore 10593.

Ford '35 De L. Fordor, $350.
$90 DOWN, BALANCE TO SUIT.
SLUMBRICK FORD SALES. 1711 W. 95TH.

FORD—1935 COUPE, LIKE NEW. TIRES and tubes, heater extras; exceptionally good cond.; private. Must sacrifice. $365. Store. 2203 W. Van Buren.

Ford '36 Tour. Tudor, $425.
$100 DOWN, BALANCE TO SUIT.
SLUMBRICK FORD SALES. 1711 W. 95TH.

FORD—1936 FORDOR TOURING; RADIO, heater, chrome wheels, many extras; special. $525; your car down, bal. 18 months. Montgomery, Ford Dealer. 2300 Madison-st.

FORD—'34S, '35S, '36S ALL MODELS; cheapest now in history. 7733 Cottage Grove, Harbor Motor Co.

FORD—'36 SEDAN; EXCELLENT; RADIO, heater; a real buy....$435
Ph. Saginaw 1400. 7800 Stony Island.

FORD — 1937 TUDOR TOURING; USED; white walls, radio, etc.; $195 down.
McFARLAND-KEENAN. 7642 S. Halsted

FORD—V8 TUDOR SEDAN, 1932, FOR SALE by private owner; $165 cash. 735 W Garfield-avenue. Englewood 2600.

FORD—'32 TUDOR; LIKE NEW $185; GENeral Jumbo tires, heater, oil filter, seat covers. G. Carlson. 4006 Nelson. After 5.

— — — FORD '36 2 DOOR SEDAN — — —
Trunk, radio. A real bargain.
J. J. WRIGHT. 7701 STONY ISLAND-AV.

FORD—1935 DE LUXE TOURING SEDAN; fully equipped....$345
STUDEBAKER SALES. 2424 MILWAUKEE.

FORD—'31 TUDOR SEDAN....$85
STERNBERG-PONTIAC. 6033 Cottage Gr.

FORD—1936 SEDAN....$145 DOWN
MANY OTHERS. 5133 IRVING PARK

FORD—'32 COUPE, GUAR....$165
MID-CITY CHEVROLET. 1147 JACKSON

FORD—'32 4 CYL. SEDAN; A REAL BUY; only $165. Newberry Barg. 1025 N. Clark.

FORD—1935 SEDAN; FULLY EQUIPPED. Sacrifice $295. 4000 W. 22d-street.

FORD—'36, A-1 COND. MUST SELL; SAC. for $305. Irv. 9744, after 6:30 p. m.

FORD—'36 4 DOOR, RADIO, HTR.; BEST offer. Private. Bet. 5-9. 2315 Flournoy.

USED AUTOMOBILES FOR SALE.

SPECIALS
at
James F. Goodwin
Dodge-Plymouth Dealer

DODGES
'36 4 dr. trk. sed., s. m....$550
'36 Business coupe.... 495
'35 Business coupe.... 395
'34 de l. 4 dr. sed., rad.... 350
'34 de l. bus coupe.... 325
'32 4 door sedan.... 195

PLYMOUTHS
'36 4 door sedan....$475
'36 2 door sedan.... 445
'35 4 door trk. sedan.... 395
'33 P. D. 2 door sed.... 275
'33 P. D. R. S. coupe.... 275
'33 P. D. bus. coupe.... 235

OTHER BARGAINS
'36 Chev. Mas. 2 dr. sed..$475
'36 Ford de l. tudor trnk. 435
'34 Chrysler "6" 4 d. sed 385
'35 Ford tudor sed.... 325
'33 Pontiac 2 dr. sed.... 275
'32 Buick 4 door sed.... 275
'33 Hupp '6' r. s. coupe 195
'31 Olds Conv. coupe.... 165
'32 Ford de l. fordor.... 145

5719 BROADWAY

LITSINGER'S
GREATER BARGAIN VICTORY SALE
200 CARS
WHOLESALE PRICES ON EASY TERMS
925 Jackson-blvd.
Open Every Day and All Nite.

EMIL DENEMARK, INC.
OFFICIAL CARS.
Buick '37 41 5 p. tr. sed., rad., 5 s. w...$950
Buick '37 61 5 p. tr. sed., 6 stl. whls.$1,150
Buick '37 81 5 p. tr. sed., 5 stl. whls.$1,250
SALES TAX INCLUDED.
Open Evenings. Closed Sundays.
3860 Ogden-avenue. Crawford 4100.

— FORD—1936 COUPES AND TUDORS —
$395 WHILE THEY LAST.
FORD DEALER. 1520 N. HALSTED.

GRAHAMS
'35 Model 72-8 cyl. 4 door Sedan; luggage compartment, white wall tires....$525
'35 Model 69 Supercharged 4 door sedan; trunk, heater; a bargain at....$525
'34-6 cyl. 4 door Sedan; trunk....$395
BIRD SYKES CO.
2215 SOUTH MICHIGAN.

GRAHAM '33 SED., $195.
4 door de luxe, hydraulic brakes. Looks identical with '35. $45 down.
C. PETERSEN.
MICHIGAN AVENUE CHEVROLET
2345 MICHIGAN-AVENUE.

HUDSON '36, $565.
De luxe 5 pass. sedan. Dual equip; electric hand, radio, heater, defroster furnished; 90 day guarantee. Your car down, balance 12-24 months; 30 day driving trial.
3910 OGDEN-AV.

HUDSON—'37 SED., USED; MANY EXTRAS, $250 down. C. Zepp. 2950 Lawrence-av.

HUPMOBILES.
NEWEST 1937 MODELS
AT BIG REDUCTIONS.
USED FOR SHOW PURPOSES ONLY.
PEOPLE'S HUPMOBILE SALES,
820 N. CICERO-AVENUE.

HUPMOBILE—'30 4 DOOR DE LUXE "6" sedan; side mts.; trk. rack; beau. job.$145
McFADDEN DODGE DLR., 2810 MADISON.

LAFAYETTE
5 pass. sedan, 1936, with large built-in trunk. Owners of this model report high mileage on gas.
Every part of this car has been checked in our own shops. Has fine set of tires, heater. We give a written bond guarantee. Special price for this sale.
$445
NASH SALES, INC.,
FACTORY DISTRIBUTRS.
236 E. 24TH-STREET.
2 BLOCKS EAST OF MICHIGAN ON 24TH-ST.

Lafayette 1936 Victoria.
Black, radio, good cond....$475
Packard, 915 Linden-av., Hubbard Woods.
CHICAGO PHONE BRIARGATE 0050.

LAFAYETTE—'36 SPT. SED., 2D SERIES. Ex. cond. $545. 1245 Chicago-av., Evanston

La Salle '36 Club, $695
Sedan, built-in trunk, radio, heater, white wall tires, etc. Special dual equipment, etc. This car has been used by one of our officials who personally will guarantee its fine performance and condition; only....$695
HEALY, 7601 Stony Island.

LA SALLE 1934 SEDAN.
Black finish, custom body; outstanding value....$450
BUICK DEALER. 6100 N. WESTERN.

LA SALLE—'28 4 DR. SEDAN, OWNED BY Cadillac official. $75. 6640 S. Western.

LINCOLN '33 7 P., $395.
Sedan; like brand new; hardly used; terms.
U. S. AUTO FINANCE. 1340 W. 63D.

NASH
1935 sedans, either model 3520 or 3580; your choice for a late model car. Hydraulic brakes, built-in trunk, some with cruising gear—are guaranteed by us—while they last.
$465
NASH SALES, INC.,
FACTORY DISTRIBUTORS.
236 E. 24TH-STREET.
2 BLOCKS EAST OF MICHIGAN ON 24TH-ST.

NASH COUPE
Famous "400" series 1936. A really fine car with excellent tires, rumble seat, heater. Original owner gave this car careful use. Not driven far; turned in for larger model. We can give a written bond guarantee on this car. Special price for this sale.
$415
NASH SALES, INC.,
236 E. 24TH-STREET.
2 BLOCKS EAST OF MICHIGAN ON 24TH-ST.

NASH 1936 SEDAN, $545
Popular 6 cyl. "400" de luxe 4 door touring sedan; built-in trunk, radio, heater, clock. Olive green., like new; original cost $1,160. Your can down, bal. 2 years; 90 day guar. Open evenings and Sunday; 2 min. from loop.
CENTURY FINANCE CORP.,
850 JACKSON-BL.

NASH 1931
4 DOOR SEDAN
$95 FULL PRICE
DRIVE IT A YEAR FOR NOTHING.
LINCOLN PARK BUICK,
958 DIVERSEY-BLVD. BIT. 0970.

NASH 1930, $75.
4 dr. sed. New paint; car is nice shape.
NORTHWEST AUTO. 3939 N. CICERO.
AUTHORIZED BUICK FACTORY DEALER.

— — —NASH—COACH; REAL '29.— — —
SMALL 6; BEAUTIFUL COND., $65.
907 DIVERSEY-BLVD.

NASH—'36 DE LUXE SEDAN; 2D SERIES. $490. 1245 Chicago-avenue. Evanston.

NASH—'31 CLUB SED.; BEAUTY; PRIV. driv.; sac. $125. 524 N. Cicero. Mrs. Cope.

USED AUTOMOBILES FOR SALE.

TOM HARRIGAN, INC.
CHICAGO'S LARGEST CHRYSLER AND PLYMOUTH DEALER OFFERS THE
NEWEST 1937 MODEL
CHRYSLERS AND PLYMOUTHS
USED FOR DEMOS., OFFICIALS AND
FLOOR SAMPLES
AT DISCOUNTS UP TO
30%
This stock includes 100 Chrysler and Plymouth cars, all models of Plymouths, standards and de luxe coupes, coaches and 4-door sedans with trunks. The Chrysler stock is also complete with coupes, tour, 2-door and 4-door sedans, also a few imperials and one 7-pass. custom Imperial sedan.
These cars are all fully equipped with radios and heaters, seat covers, extra lights and dual horns.
There is also 200 used cars, the cleanest stock of late models, which are like new and can be bought at savings of up to 30%. Terms to suit your convenience, carrying charges the cheapest in the history of the business. Guaranteed on our New Service Policy.

SOME OF THE BARGAINS.
'35 Airflow 6-pass. sed....$625
'34 Chev. sedan.... 295
'35 Plymouth sed., delivery.... 385
'36 Buick 68 model sed.... 695

This is the largest money-saving sale in the history of our business. Take advantage of these bargains.
3 STORES OPEN TILL 10:30 P. M.
438 to 452 Madison-st.,
260 Madison, 414 Madison,
In Oak Park.

15 CARLOADS
'37 PONTIAC 6's-8's
4 door touring sedans, coupes, and coaches. Demonstrators and officials' cars. Fully equipped. Factory brand new car guarantee and service.
$200-$300 SAVINGS
This sale will not last long, so hurry. Your car as down payment, balance to suit yourself. Open eves. and Sunday.
LARRY O'ROURKE, INC.,
AUTHORIZED PONTIAC DEALERS.
945 Washington-blvd.
2 MINUTES FROM CHICAGO LOOP.

A CORRECTION
Recently we advertised some Buick cars stating: "'34's and '33's prices begin at $295."
This was inaccurate as only a 1933 was available at $295. We regret this error and pledge it will not recur.
Felz Motor Sales, Inc.
1132 DIVERSEY-BLVD.

NASH 1932 4 DOOR, $195.
Sedan, perfect condition; beautiful dark blue finish; good tires; very clean inside and out; guaranteed.
SNOW BROS., AUTH. FORD DLRS., 23 YRS.
652 MADISON-ST., OAK PARK.

OLDSMOBILES
LIKE BRAND NEW.
1937's USED
1936's and 1935's
ALL 6 CYLINDER
TOURING SEDANS.
BUILT-IN TRUNKS, RADIOS and HEATERS.
$445 TO $745.
National Motor Car Co.,
6201 SOUTH WESTERN.

OLDS 1937, $685
5 pass. de luxe touring sedan; used; built-in trunk, all dual equipment; high grade cord upholstery; also 5 1936 5 pass. de l. touring sedans; all dual equipment; will sacrifice for $595; your car down payment, balance 12-24 months. 90 day guarantee.
OPEN DAILY 9 A. M. TO 10 P. M.
State Auto Finance Corp.,
3939 Washington-blvd.

Oldsmobile
'35s-'36s-'37s.
All body styles, all colors, used. Many with radios and heaters; 28 to choose from; 6s and 8s.
FROM $375 TO $695.
4618 Washington-blvd.

OLDS CONVERTIBLE
De luxe 1936 coupe, radio....$595
Also 1936 Chevrolet coupe; radio....$445
Also 1936 Pontiac sport coupe....$525
Also 1936 Olds de luxe coupe....$545
Your car down, bal. 2 years; 90 day guar. Open evenings and Sunday; 2 min. from loop.
CENTURY FINANCE CORP.,
850 JACKSON-BL.

OLDSMOBILE '36, $625
The finest 4 door built-in trunk model with side mounts, metal tire covers, radio, hot water heater, and full de luxe equipment. Beautiful Beaver brown paint with new car appearance. This car has been thoroughly reconditioned. We guarantee to have this car in stock as advertised.
KAILER-YOUNGQUIST,
AUTHORIZED OLDSMOBILE DEALER.
5043 BROADWAY. LONGBEACH 4682.

OLDS '37, $845
8 cyl. 4 door sed.; built-in trunk; used.
OLDS '36 6 CYL., $545.
2 door sedan; built-in trunk, radio.
YOUR CAR OR 20% DOWN.
CAPITOL FINANCE CORP.,
2235 MICHIGAN-AV.

OLDS '37, $835
8 cyl. de luxe 4 door touring sedan; used. Best buy in Chicago. Terms.
LARRY O'ROURKE, INC. [EST. 23 YEARS].
945 WASHINGTON-BL. [2 min. Chgo. Loop.

OLDS '36 6 CYL. SEDAN.
Built-in trunk, heater; $595.
20% DOWN OR YOUR CAR IN TRADE.
2246 MICHIGAN.

OLDS—'30 4 DOOR SEDAN....$120
SUNNYSIDE MOTORS. 4511 Lincoln-av.

OLDSMOBILE—8 1937 TOURING SEDAN, de luxe; used very little. Barg. Dea. 4065.

Packard 1937s Closeouts.
2 5 pass. trunk sedans. Left over. Used. $840. Also super 8 de luxe trunk sedan, 6 wheel, $1,000 saving. Particulars phone Well. 7802, Mr. Schuler.

Packard '36 4 Dr. Sed., $545.
TRUNK, HEATER, DE LUXE EQUIPMENT.
Studebaker, 6201 S. Western.

PACKARD '36 120 SEDAN.
Dark green, General tires, low mileage..$775
Packard, 915 Linden-av., Hubbard Woods.
CHICAGO PHONE BRIARGATE 0050.

PACKARD '35 1200 SEDAN.
Std. 8, green, white walls....$1,125
Packard, 915 Linden-av., Hubbard Woods.
CHICAGO PHONE BRIARGATE 0050.

— — PACKARD—1930 CONVERTIBLE — —
Coupe. Nice condition, $125. Many others.
NORMAL MOTOR SALES.
6727 SOUTH STATE-ST.

PACKARD—'36 120 5 PASS. TOURING SEdan; paint, motor, upholstery like new; very good tires; radio, heater, defroster; other acc.; this is an unusual value at $745.
Packard Dlr., 6101 N. Western. Bri. 3100.

PACKARD—'36 7 PASSENGER SEDAN; super 8; today's special. Price $1,095. Tms.
LARRY O'ROURKE, INC. [EST. 23 YEARS].
945 WASHINGTON-BL. [2 min. Chgo. Loop.

PACKARD — 1937 USED CLUB SEDAN, model 1507; beautiful green; radio, heater, white side wall tires; like new; bargain.
McBRIDE BROTHERS CO., Elgin, Ill.

Packard 1935 120 Tour. Sed.
6 wheels, radio, heater; A-1 mech. $525.
BUICK DEALER. 6100 N. WESTERN.

PACKARD—1930 LIGHT 8, 6 W. W., 5 pass. trunk sedan. Like new. I must sacrifice $165, which is the best buy in Chicago. Apt. 2 A, 5828 N. Winthrop. Sun. 6074.

PACKARD—'34 SUPER 8 5 P. SED. EXceptional in every way; radio; good tires; this remarkable car reduced $595.
Packard Dlr., 6101 N. Western. Bri. 3100.

PACKARD '36 CLUB SEDAN
120 B; exceptionally clean; guar....$800
PACKARD, 24th and Michigan. Cal. 7413.

PACKARD—1937 SEDANS; ALL MODELS. Entire stock cut prices. Demos.
PACKARD DEALER. 6120 S. WESTERN.

PACKARD—1929 SEDAN; A1; $5 DOWN. only $65. Newberry Barg. 1025 N. Clark.

USED AUTOMOBILES FOR SALE.

— — — IF — — —
You Don't Know
— — KNOW — —
USED CARS
YOUR DEALER
Lawder Bros.
[ESTABLISHED 1890.]
The Old, Reliable Dealer,
47 Years of Giving the Most for Your Money.
A FORD-LINCOLN-ZEPHYR DEALER, WHERE R. & G. REALLY MEANS RENEWED AND GUARANTEED.
Chevrolet-Plymouth
1934 to 1936
SEDANS, ALL COLORS, COACHES, IN NEW CAR CONDITION.
Fords—1931s to 1937s
USED, ALL MODELS.
ALL OTHER MAKES AT
Lowest of Prices
YOUR OLD CAR OR $5 TO $85 DOWN.
100% Satisfaction or 100% Refund.
"TURN THE SEARCHLIGHT ON OUR CARS; THEY CAN TAKE IT."
6900 VINCENNES
[Block west of State-st. Open eves.]

— — "4 STAR" SPECIAL — — 1933 Olds. 5 pass. sedan, $275. $50 down—2 years to pay. 75 OTHERS TO CHOOSE FROM. AUTH. FORD DEALER. 1153 N. DAMEN.

PACKARDS 1937
EXECUTIVES' CARS.
NEW CAR WARRANTY
Tremendous Savings.
6-120 SUPER 8 SEDANS. EASY TERMS.
Packard—Hubbard Woods,
915 Linden-av.
WINNETKA 3070. CHICAGO PHONE: BRIARGATE 0050.

Packard 1202 Limousine
1935 std. 8 7 pass. enclosed drive limousine. Dark green finish and interior exactly like new. Recently equipped with new white wall tires, 6 wheel equipment, trunk rack, dual floor heaters. A beautiful, luxurious car at tremendous savings.
HILL MOTOR SALES CO.,
Largest Packard Dealer in Illinois.
640 Madison-st. Oak Park.

PACKARD "120" 1936
The cleanest low mileage Packard sedan in town; built-in trunk comp.; dual equip., radio; black finish. Cost $1,430. Today $825. Your car down, bal. 2 years; 90 day guar. Open evenings and Sunday; 2 min. from loop.
CENTURY FINANCE CORP.,
850 JACKSON-BL.

PACKARD '35, $495
120 4 door trunk sedan. YOUR CAR OR 20% DOWN.
CAPITOL FINANCE CORP.,
2235 MICHIGAN-AV.

PACKARD '37, $885.
De luxe coupe; used. Like new cond.; many extras; radio, heater, defroster furnished; 90 day guarantee. Your car down, balance 12-24 months. 30 day driving trial.
3910 OGDEN-AV.

P-A-C-K-A-R-D-S.
1937 120 touring de luxe sedan, used, radio, heater, plus $100 other extras. If you want a new 120 see this before you buy; big discount.
1936 120 tour. sedan, radio, heater, trunk, etc.; sacrifice at ... $[illegible]
PACKARD DEALER. 5825 MONTROSE.

PACKARD '37 SEDAN,
$795
6 cylinder; trunk; used; low mileage. Original condition like new.
SOUTH SHORE BUICK CO.,
6808 COTTAGE GROVE. MID. 8400.

PACKARD '36 COUPE,
$685
Model 120 B., 2 passenger. Very clean and guaranteed.
SOUTH SHORE BUICK CO.,
7320 STONY ISLAND. MID. 8400.

Packard '36 120 Conv. Sedan.
Trunk, white wall tires, many extras. Low mileage. Like new in every respect. $195 down, balance 12-24 months.
INDEPENDENT MOTORS, DE SOTO DLR.,
2700 MADISON-STREET.

Packard '36 Sedan, $375
120 Model 4 door with built-in trunk; white wall tires; dual equipment, etc. Needs repairs; at only ... $375
STERNBERG PONTIAC,
6033 Cottage Grove.

PACKARD—'30 SEDAN, VERY CLEAN; A1 thruout. Vict. 5375. H. Dixson.

Plymouth '36—$460
We know that $460 is low for this beautiful de luxe coupe, but this is bargain week and $460 takes it.
FELZ, 907 DIVERSEY.

Plymouth '36 De Luxe
4 door sedan, beautiful finish and upholstery; car has been tested and proved to be what we'd call a perfect car ... $545
HEALY, 7601 Stony Island.

PLYMOUTH '36, $465
[illegible]
BURKE, 6733 S. Western

Plymouth '34 Conv. Coupe.
[illegible]
2700 MADISON-STREET.

[illegible]
ROYAL SALES & SERVICE
[illegible]
935 WASHINGTON-BLVD.

PLYMOUTH 1936, $395
[illegible]

Plymouth '36 5 Pass. $475.
[illegible]
5921 NORTH CICERO.

Plymouth '32 4 Door, $195
[illegible]

Plymouth '36 Sedan, $485.
[illegible]

[illegible]

THE LATEST CARS
75 — 75
FOR OUR
Annual September Sale
We Sell Retail at Wholesale Prices.
RENEWED. R. & G. GUARANTEED.
A Satisfaction or Money Back
Lincoln Zephyrs.
1937 Used 5 p. sed.; radio, htr.; like new.
1936 5 p. sed.; radio, heater; low mileage.
1936 Studebaker 5 p. tour. sed.; radio, htr.
1935 Buick "[illegible]" de luxe 5 p. tour. coupe.
Lincolns—The Finest Cars.
1935 7 p. de luxe sedan; low mileage.
1936 5 p. de luxe sedan; radio, heater.
1936 5 p. town sedan; radio, heater.
1934 7 p. de luxe sedan; extras.
1934 5 p. de luxe town sedan; radio, htr.
1934 5 p. conv. de luxe sedan; radio.
Fords, 1937, Used. Big Disc.
Fords, '36's, All Models, '32's.
1936 Chevrolets, Pontiacs, Plymouth '32's.
OTHER MAKES AND MODELS.
LOWEST TERMS. TRADE.
Morton's, 2825 Sheffield.
Ford-Lincoln Zephyr Dealer.
Lot—788 Diversey.

Cash Buyers
Cars offered below cannot be purchased at these prices except for cash.

	WAS	NOW
'29 Pontiac Coupe	$ 50	$ 29
'29 Plymouth Coupe	55	39
'29 Dodge 6 cyl. Sedan	75	49
'29 Chevrolet Coach	95	59
'30 Ford 4 dr. Sedan	115	69
'30 Ford Coupe	125	79
'30 Dodge 6 cyl. Sedan	135	89
'31 Hupp. 6 w. w. Sedan	140	99
'30 Chevrolet 4 dr. Sedan	145	99
'30 Buick 4 dr. Sedan	150	99
'31 Chevrolet Coach	165	139
'33 Ford Coupe	235	189

Also 23 Others Discounted for Cash.
SIEGEL MOTORS
DODGE-PLYMOUTH DEALER.
7616 STONY ISLAND.

PLYMOUTH 1937, $575
4 door 5 pass. de luxe touring sedan; used; built-in trunk, all dual equipment; high grade upholstery; sacrifice $575; your car down, bal. 12-24 months; 90 day guar.
OPEN DAILY 9 A. M. TO 10 P. M.
State Auto Finance Corp.,
3939 Washington-blvd.

PONTIACS
25 CARLOADS
NEWEST 1937 MODELS
Used for Show Purposes.
AT BIG REDUCTION
4 door trunk sedans—2 door trunk sedans. Coupes, Coaches; many equipped with Radio, heaters—6 choices of colors. FACTORY BRAND NEW CAR GUARANTEE. HURRY. THIS SALE WON'T LAST LONG.
WESTERN-MARQUETTE,
AUTHORIZED PONTIAC DEALERS. ESTABLISHED 16 YEARS.
6617 S. WESTERN-AV.

PONTIAC '37, $695
De luxe 6 cyl. 4 door trunk sedan. Used. But you would call it new.
ALSO
'36 Pontiac 6 Sed., $495.
4 door with built-in trunk.
$100 or Your Car Down.
CAPITOL FINANCE CORP.,
2235 MICHIGAN-AV.

PONTIAC 1936 6 SEDAN.
2 door. Very low mil. Orig. tires. Car has always had exceptional care, looks and runs like new. This is your opportunity to buy a real high grade used car at a very substantial savings. Your car in trade or small down payment, bal. in monthly payments. Don't miss seeing this car today.
WENZEL MOTORS. 1148 DIVERSEY.

Pontiac '37 4 Dr. Sedan, $795
TRUNK. DE LUXE EQUIPMENT. USED.
Pontiac '36 4 Dr. Sedan, $595
TRUNK. HEATER. BEAUTIFUL GREEN.
Studebaker, 6201 S. Western.

Pontiac '34 Tour. Sedan.
Built-in trunk, white side wall tires, very low mileage. All de luxe equip. $385.
C. PETERSEN.
MICHIGAN AVENUE CHEVROLET
2345 MICHIGAN-AVENUE.

PONTIAC '37, $695
De luxe 5 passenger sedan; used. Special only $695. Terms. See today.
LARRY O'ROURKE, INC. [EST. 28 YEARS].
345 WASHINGTON-BL. [2 min. Chgo. Loop].

PONTIAC '34 CONV. CPE.
Excellent mechanically, white wall tires, beaut. golden tan ... $295
PACKARD, 915 Linden-av., Hubbard Woods. CHICAGO PHONE BRIARGATE 0050.

PONTIAC—'34 5-PASS. SEDAN ... $345
$45 or your car down. $4.85 per week. STATE LICENSE FREE.
GROSSINGER MOTORS,
2658 LAWRENCE. LONG. 7383.

PONTIAC 1936s.
SEDAN OR COACH; TRUNK; $595.
PONTIAC DEALER. 7727 S. ASHLAND.

PONTIAC 1937 SEDAN.
TRUNK; USED; OVER $200 DISCOUNT.
PONTIAC DEALER. 7727 S. ASHLAND.

— — — PONTIAC—'36 SEDAN — — —
6 cyl., looks like new thruout. The price is right.
Twerdahl Packard, 834 Diversey, Wel. 8300.

PONTIAC—'34 SEDAN, A1 MECH., FOR quick sale, sacrifice ... $295
Ph. Saginaw 1400. 7800 Stony Island.

PONTIAC—'35 2 DR. SED., 6 CYL. ... $425
Built-in rear compmt. Exc. tires, motor. CHEV. DLR., 1111 Chicago-av., in Evanston.

[illegible]

REO 1935, $485.
[illegible]

STUDE. "8" 1937
[illegible]
CENTURY FINANCE CORP.,
850 JACKSON-BL.

STUDE. 1937, $695
[illegible]
OPEN DAILY 9 A. M. TO 10 P. M.
State Auto Finance Corp.,
3939 Washington-blvd.

STUDE. '36, $495
[illegible]
CAPITOL FINANCE CORP.,
2235 MICHIGAN-AV.

STUDE. '37, $645
[illegible]

Stude. '37 4 Door Sedan,
USED. $550 DISCOUNT
Studebaker, 6201 S. Western.

[illegible]

Terraplane '36 Sedan
[illegible]

Glenn E. Holmes
Chicago's Loop Ford Dealer.
FORD 1935
5 PASS. SEDAN,
$295
Fully recond. thruout. Regular Recond. and guaranteed. Your choice of other similar Ford values in 36's to 31's. Fordor and Tudor De Luxe and Standard Sedans. White wall tires, radios, and heaters on many cars.
MANY OTHER MAKES AND MODELS.
—Reduced Prices—
Easy Terms—Best Trades.
30 W. Lake-st.
The Entire 10th Floor. Free Parking while you inspect our huge stock.

A SAFE PLACE TO BUY.

1930 BUICK VICTORIA COUPE	$100
1932 BUICK 87 SEDAN	250
1932 BUICK 57 SEDAN	250
1933 BUICK 57 SEDAN	395
1935 BUICK 41 SEDAN	575
1929 CADILLAC 7-PASS. SEDAN	95
1933 CHEVROLET COUPE	265
1933 CHEVROLET MASTER SEDAN	295
1934 CHRYSLER C-8 SEDAN	395
1936 CHRYSLER C-8 SEDAN	695
1936 DE SOTO SEDAN, RADIO, HTR.	595
1936 DODGE DE LUXE SEDAN	595
1935 DODGE SEDAN	445
1933 FORD SEDAN, EXC. COND.	245
1935 FORD VICTORIA SEDAN	375
1936 FORD TOUR. SEDAN; RADIO	475
1936 HUDSON TOUR. SEDAN	550
1934 PACKARD 1100 SEDAN	595
1934 PLYMOUTH COACH	295
1934 PONTIAC DE L. COUPE	350
1934 PONTIAC SED.; HEATER	395
1935 PONTIAC 6 SED.; DE LUXE	485
1936 PONTIAC 6 S. A. SEDAN	575

BROADWAY BUICK
5701 Broadway. Lon. 7700.

TERRAPLANE '36, $495
5 pass. de luxe touring sedan. Electric hand, automatic clutch, built-in trunk, all dual equipment. Sacrifice for $495. Your car down, balance 12-24 mos. 90 day guarantee.
OPEN DAILY 9 A. M. TO 10 P. M.
State Auto Finance Corp.,
3939 Washington-blvd.

TERRAPLANE—'37 4 DOOR DE LUXE tour. sedan; used, built-in trunk, h. w. heater, safety glass. Only 4 months old. Now only ... $595
McFADDEN DODGE DLR., 2810 MADISON.

WILLYS '36 SEDAN, $285.
In perfect condition thruout.
24 E. 35TH-STREET. CALUMET 2245.

WILLYS—'31 "6" 4 DOOR TRUNK SEDAN. A1 condition. Sacrifice for ... $100
McFADDEN DODGE DLR., 2810 MADISON.

AUTOMOBILES WANTED.

WE GUARANTEE
you more cash for cars and trucks. We call any time, any place. Phone
CALUMET 6433

CASH FOR YOUR CAR
We pay off your notes or mortgages; give you cash or another car for your equity.
Col. 7180. 4647 Madison.

CAR WANTED.
A good used car from private party. Will pay all cash immediately.
3939 N. WESTERN. JUNIPER 4082.

CARS WANTED FOR CASH.
Bring car and title; take home cash. Highest cash paid. 2317 S. MICHIGAN-AV.

MOST CASH FOR YOUR CAR—5 MINUTE SERVICE. IF YOU CAN'T COME IN CALL US. WE'LL COME OUT. BUTTERFIELD 1385. 7557 STONY ISLAND.

HIGHEST CASH PRICES
paid on Mich.-av. for used cars. See us first. 2247 MICHIGAN. VICTORY 1268.

— — — WANTED USED CARS — — —
Top prices paid. Bring title. Get cash. BIRD-SYKES COMPANY. 34 years of honest dealing. 2215 S. MICHIGAN-AV.

— — — JUNK CARS AND TRUCKS — — —
POSITIVELY HIGHEST PRICES PAID. WILL CALL ANYWHERE. CRA. 5077.

WANTED USED OR WRECKED CARS OR TRUCKS. CITY OR SUBURBAN. HIGHEST PRICES PAID. DIVERSEY 2772.

JUNK CARS AND TRUCKS WANTED—Call Edgewater 2101 till 10 p. m.

USED CARS WANTED—BRING CAR AND title—take home cash. 3425 Madison.

PRIVATE PARTY HAS $125 CASH FOR gd. used car. Bel. 2171, after 6 p. m.

WANTED—CARS IN GOOD CONDITION. Pay cash. 5444 Broadway. Long Bch. 5875.

WRECKED AND JUNK CARS — HIGHEST prices, in or out of Chicago. Can. 4532.

CALL VICTORY 2684 FIRST IF YOU want more for your old or wrecked cars.

AUTOMOBILE LOANS.

CASH
in 10 Minutes
on your auto or truck.
20 MONTHS TO PAY.
AVERAGE MONTHLY COST LESS THAN $1.75 ON $100 LOAN.
DEAL DIRECT WITH OWNERS.
Private Consultation Rooms.
WINTER-HIRSCH,
20 Years in Same Location.
1842 S. MICHIGAN
CALUMET 4290.
New West Side Location.
4653 W. MADISON
AUSTIN 1243.
Under State Supervision.
PLENTY OF FREE PARKING SPACE.

MOTORCYCLES AND BICYCLES.

1937 HARLEY DAVIDSON MOTORCYCLE. Model 80, fully equipped, many extras. Sold new for over $500. Our price $395. Driven only 2,374 miles. Packard Dealers. 2524 Milwaukee-av. Belmont 2801.

WAREHOUSE SALE OF REPOSSESSED boys' and girls' bicycles; 1937 model. Sac. Terms. 1859 South Cicero-avenue.

22 RENTAL BIKES FOR SALE. $9 AND up. 947 North-av. Lincoln 1470.

BARG.—NEW, USED BOYS', GIRLS' BALL'N Bicycles. 3606 Lawrence-av. Jun. 2078. Op. ev.

AUTOMOBILE HOUSE TRAILERS.

NEW DE LUXE TRAILER—SLEEPS 4 PEOple; fully equip., ready to live in; $396 terms. 2461 S. Michigan-av. Op. Eves., Sun.

— U. S. CLUB CARS—2518 S. MICH. AV. — Last factory samples. Reduced prices.

ROYAL AND ALMA TRAILERS—COMPLETE price range. Orr, 2534 S. Michigan.

Utility Trailers.

4 WHEEL BOX TRAILER. CAPACITY 8,000 lbs. Excellent condition. Fair. 5552.

AUTO CREDITS.

$300 CREDIT ON NEW BUICK OR DODGE. Will sell for best offer. Regent 7046.

— $250 CREDIT—NEW 1937 PONTIAC. — BEST OFFER. VINCENNES 2830.

AUTO TIRES.

NEW U. S. ROYAL 2DS, SAVE UP TO 50%. BERLIN TIRES CO., 1400 S. MICHIGAN.

GARAGES—FOR SALE AND TO RENT.

TO RENT—HEATED SPACE; 1 TO 10 trucks. 911 W. North-av. Lincoln 0165.

INSTRUCTION.

TEACHERS—COMMERCIAL; MUNSON DAY school; stenographic night school teachers; south side; private school, state degree, education, exper., age. Address P F 561. Tribune.

BUSINESS LAW AND ORGANIZATION IN vestments and markets, individual group or mail by attorney and engineer with broad experience. Ran. 6078.

COOK'S COURSE—ADV. METHODS; NEW ideas in Cook'g, Serv'g. Thurs. Aft. or Eve. School Domestic Arts, 850 Belden. Lin. 0027.

MUSICAL AND DRAMATIC.

WANTED—MAN WHO PLAYS GUITAR OR accordion, to work with girl singer who plays guitar, to work in clubs. Good money. Call Miss Lee, Lincoln 1756 11-4 p. m. Thursday.

GUITAR OR MANDOLIN PLAYER—STROLler, soft singing voice, lge. repetoire, for loop cocktail lounge. Give phone No., address and sal. Address P J 521. Tribune.

WANTED TO BUY.

GUNS, TACKLE, GOLF CLUBS BOUGHT, sold, traded. Klein's, 508 S. Halsted-st.

MOTOR TRUCKS.

For Sale.

Ruby Has the Trucks
FOR YOUR BUSINESS.
1936S AND OLDER MODELS.
Sedan deliveries, panels, short duals, long duals, pick-ups, canopies, etc. Chevrolets, Fords, Internationals, G. M. C.'s, Diamond T's, Dodges, and many other makes with Chicago stake bodies, express bodies, Van, panels, and dump bodies.
Priced from $50 up to $500.
Phone Ruby at Dor. 2310
We Will Bring the Truck to You.
RUBY Chevrolet, Inc.
USED TRUCK DEPT.
7158 Stony Island-av.

REBUILT TRUCKS
AT NEW LOW PRICES.
ALL WITH THE "O. K." GUARANTEE.
LOW DOWN PAYMENT. TERMS TO SUIT.
'32 to '36 Chevrolet 1½ ton chassis and cabs; dual wheels, helper springs.
'35 Ford 1½ ton High-Wide Panel.
'34 Ford 1½ ton High-Wide Panel.
'33 Chevrolet 1½ ton Low Stake; duals.
'35 Ford ½ ton Panel.
'32 Chevrolet 1½ ton High Stake.
'34 Chevrolet ½ ton Sedan Delivery.
'31 Ford ½ ton Panel.
CHEVROLET DEALER.
3160 MILWAUKEE-AV.

TRUCK BARGAINS
FORD—1934 chassis and cab. 161" w. b. $295
G. M. C.—'33 2 ton chassis and cab, 157" w. b. ... $395
MACK TR.—'36 2 t. dp., 4½ yd. body. $1,095
INTERNATIONAL—'34 chassis and cab. $675
General Motors Used Trucks.
FACTORY BRANCH.
1700 Indiana. Col. 4545

Ford 4 Yard Dump
Latest 1935 heavy duty, 157 inch whlbase 10 ply tires. Woods hydraulic body and hoist. Perf. cond. thruout. Big bargain. Terms.
M. & B. MOTOR SALES.
1350 N. CRAWFORD

Dumps—Stakes—Panels
'34-'35-'36-'37 Ford Grico, 6 w. Dumps. '36-'37 Dodge and Chev. pickups and panels. 100 others. All makes. Renewed and Guaranteed.
B. & W., 827 W. 35th-street. Yards 6080.

FORD—1936 PICKUP; FINE CONDITION. Also 1½ ton; dual wheels, stake body. Bargain. Chev. 1935 sedan delivery.
NORMAL MOTOR SALES,
6727 SOUTH STATE-ST.

FORD—'36 ½ TON PICKUP. LOW MILEage, perfect cond. thruout and will pass for new. $385.
C. PETERSEN.
MICHIGAN AVENUE CHEVROLET
2345 MICHIGAN-AVENUE.

DODGE—'36 ½ TON PANEL. REPAINTED and entirely reconditioned. Good tires. Like new in every respect. Our special price is $425.
DODGE DEALER. 5719 BROADWAY.

— — — 100 GOOD USED TRUCKS — — —
International '35 ½ ton pick up ... $275
Chevrolet '37 131 in. whlbse., like new. $550
Terms or trade. Open Sunday.
2630 S. WABASH-AV. CALUMET 5767.

CHEV. '36 ½ T. PANEL, NEARLY NEW, $495; '36 sedan deliv., $450; '36 1½ T. C. & C. duals, $495; '33 1½ T. C. & C. duals, $275. Many others, all recond. and O.K.'d. Chev. Dlr., 1111 Chicago-av., Evanston.

'35 DODGE 2 TON TRUCK WITH 34X7 tires all around and 15 ft. double deck cattle rack, complete ... $395
B. & J. TRAILER CO., 3913 S. Michigan-av.

FORD—LATEST '35 1½ TON STAKE; LONG wheel base, dual wheels; good tires; runs good; sac. for only $425. Terms, trade. DODGE DEALER. 933 WASHINGTON-BLVD.

DODGE—1934 1½ TON STAKE; LONG wheelbase ... $365
MID-CITY CHEVROLET. 1147 JACKSON.

FORD—'36 1½ TON HIGH STAKE, 157-IN. w. b.; duals; 10 ply tires. Spec. $125 dn. W. J. McCarron, Inc., 1132 N. Damen.

— FORD '35 PANEL, ALSO CHEV. '36 — Chassis and cab. Bargain.
J. J. WRIGHT. 7701 STONY ISLAND-AV.

CHEVROLET—1935 DUMP TRUCK. 10 PLY duals. A real value at ... $425
SEE MR. STEFFES. 7633 S. ASHLAND.

FORD—1934 1½ T. 157 IN. W. B. CAB AND chassis. Dual wheels ... $195
3048 ROOSEVELT-ROAD.

FORD—1931 1½ TON PANEL TRUCK. Good condition. J. R. Goodman, 1419 So. Christiana-av. Crawford 1696.

HENDRICKSON DUMP, HEIL 6 YD. BODY, 2¼ t., $250. Autocar dump, 3½ t. Hiway hoist, dual tires. $250. 1382 W. Randolph.

STUDEBAKER C. O. E. BOSS TRACTOR 2-3 T.; 8.25x20 tires. Virginia 0210.

AUTOCAR TRUCK. 1716 W. Pershing.

INTERNATIONAL — '31 MILK TRUCK; perf. shape; sac. $95. 3048 Roosevelt-rd.

25 USED TRUCKS, EACH ONE A BARG. Federal Truck Co., 2842 S. Michigan.

FORD '36 1½ T. PANEL STAKE, 157 w. b.; priv., sac. equity. Alb. 2766, apt. 5.

FORD '36 DUMP, SUIT. HVY. HAULING; priv., sac. 2649 N. Artesian. Arm. 6184.

FORD—1936 V-8 6 WHEEL DUMP GRICO. Can be seen at 4734 S. Rockwell.

100 TRUCKS — $75 AND UP; EXPRESS stakes; panels; dumps. 3148 OGDEN-AV.

'35 SEDAN DEL., GD. TIRES, GD. COND. Make offer. Maywood 2651R, Nev. 8160.

FORD—'32 157 IN. CHGO. STAKE; $75 down. Many others. 5133 IRVING PARK.

CHEV.—'36 SED. DEL., $395. 25 OTHERS. GARFIELD MOTORS. 2 E. Garfield-blvd.

1931 INTRN. 2 TON TRUCK; LONG W. B., duo wh., gd. tires. 2900 Sheffield.

AUSTIN—'31 BLVD. DELIVERY. LIKE NEW every way. $100. 6640 South Western.

FORD—1932 PANEL TRUCK ... $175
FORD DEALER. 4918-36 BROADWAY.

To Rent.

PANEL OR STAKE TRUCKS—½ TO 2 TON; perfect cond.; rent without driver by day, week or year; low rates. Delaware 7272.

DODGE—1936 1½ T. STAKE BODY; UNION driver; reasonable. Republic 6345.

Truck Trailers.

SEVERAL EXCEPTIONAL BUYS IN LATE models. 20-22 and 24 ft. trailers. Open, closed and refrigerators. Must be seen to be appreciated. Ph. Boulevard 6040. B. & J. Trailer Co., 3913 S. Michigan-av.

'36 CHEVROLET TRACTOR WITH TWO 2½ yards Wood hydraulic 6 inch hoist. Complete only $575. Ph. Boulevard 6040. B. & J. Trailer Co., 3913 S. Michigan-av.

'36 FORD TRACTOR WITH REFRIGERAtor trailer in A-1 condition. $1,650 complete. B. & J. Trailer Co., 3913 S. Michigan.

MEN—WITH OR WITHOUT TRACTORS TO buy trailers. Steady haul. 3022 S. Wabash.

Wanted.

WANTED—CITY PICKUP TRUCKS BY MOtor freight company; must own and operate your own trucks.
ADDRESS P E 527, TRIBUNE.

TRACTORS FOR CITY DELIVERIES AND pickups with drivers. We furnish trailers. Good opportunity; steady work. State phone. Address M D 324, Tribune.

DOGS, CATS, BIRDS, POULTRY, ETC.

Dogs.

— — 6410 COTTAGE GROVE-AVENUE — — Must sell Chows, Wire, $6 up. $75 Scottie, $15. Huskies, Collies, Sheps, Fox Ter., Police, Spaniels, watch dogs, $3; mixt., $1. Open 10 P. M. We buy.

REDUCING KENNEL STOCK—4 WELL trained pointers, 4-5 yrs. old. 2 puppies, reg. stock. 7115 Osborne-rd., Hammond, Ind.

MIXED PUPS, $1; SHEPS, $3; FOX TERR., $5. Wires, Scots, Cocker Span, Springer Span, Bostons, others. 2418 W. North-av.

NOTICE—$10 SALE TRAINED DOBERMANN [Male]. Bostons, Scotties, Chows, Cocker spaniels, others, $2. 524 N. Cicero-avenue.

DOGS, PUPPIES — ALL BREEDS, $1 UP. Waukegan-rd., 2 mi. No. of Milwaukee-av.

BEAGLE HOUNDS, YG DOGS, $5; BROKE dogs, $15. 3733 W. Grand, rear.

HUNTING DOGS — BEAGLE HOUNDS; cheap at Smitty's, 123d-Archer, Lemont, Ill.

IRISH SETTER PUPPIES — SPECIALLY fine pedigree. Highland Park 2967.

PED. GERM. SHEP. 3 MO.; IMP. CHAMP. stock. Dr. Redlich, Sheldrake 7268.

Miscellaneous.

SMALL PET MONKEY—VERY TAME. BITTERSWEET 5560.

CLOTHING, FURS, ETC.

UNREDEEMED LATEST STYLE NORTHern Seal Coat [dyed Coney], $14.95. Others, $10 up. A small deposit will hold it. Uncle Max Loan Bank, 675 N. Clark-st.

— — — HIGHEST CASH PAID — — — for men's suits, topcoats, overcoats, ladies' fur coats; will call. Lake Shore Tailors, 4042 Broadway. Phone LAKE VIEW 6820.

SLIGHTLY USED BEAU. JAP MINK COAT, taken in trade, price $75; shown on request only. Ask for Miss Coogan. Miller Fur Co., 188 N. Michigan-av. Open evenings.

SALESM'N SAMPLES—CARAC'L COAT, $50; Persian Lamb, $95; Mink, $300; Seal, $45. Others. LINN, Field Annex, 25 E. Washington.

DROP SKIN GEN. MINK COAT, SLIGHTLY used, $200. Ask for O'Callahan's Coat. FASHION FUR CO., 7 WEST MADISON.

HIGH CASH PRICES FOR MEN'S USED clothes, ladies' fur or cloth coats. Diversey 2794. We call or bring them to 2624 N. Clark.

1937 SAMPLE FUR COATS—LAPIN, NO. Seal, Hud. Sl., M'krat, Jap. Mink, Per. Lamb, etc., $37.50 up. Fashion Fur, 7 W. Madison.

MORE CASH FOR USED CLOTHING, FURS. 4545 Sheridan-rd. Ph. Edgw. 7630. Will call.

HOME FURNISHINGS.

(See Also Household Appliances.)

Furniture and Dept. Stores.

FURN. MART SAMPLES
Just Released
Now Available
TO THE PUBLIC
At ½ Cost
OPEN EVENINGS.
2 PC. CURLY MOH. SET; SPEC. ... $59
Odd Davenports and Love Seats $20 to $59
2 Pc. Living Room Suites ... $22 to $90
Occasional and Lounge Chairs ... $3 to $25
7-8-9 Pc. Dining Room Suites ... $20 to $99
5 Pc. Dinette Sets ... $7 to $25
3 Pc. Bedroom Suites ... $20 to $80
TWIN STUDIO COUCHES ... $10 to $30
Desks and Secretaries ... $7 to $35
Wood Beds; Twin and Full Size ... $5 to $15
Odd Chests, Dressers, Buffets ... $7 to $18
INNERSPRING MATTRESS; SPEC. ... $8.95
RUG BUYERS, ATTENTION!
9x12 RUGS, ALL STYLES ... $12 to $45
9x12 solid tone and twist rugs ... $18 to $39
TWO SHOWROOMS.
201 E. OHIO
1 Block East of Michigan at 600 North. Second Floor. Delaware 6020.
4750 Washington
AT CICERO-AVENUE. COLUMBUS 9509.

471 E. OHIO-ST.
OPEN EVENINGS TILL 9.
FURN. MART SAMPLES
SAVE 40% TO 60%
2 Pc. Liv. Rm. sets, odd sofas ... $20-$80
3 Pc. Bedroom sets ... $22-$80
7-8-9 Pc. Dining Rm. sets ... $30-$90
5 pc. Dinette sets ... $9-$30
Better grade twin studio couches ... $15-$30
Occasional and pull up chairs ... $3-$12
Odd bed springs and mattresses ... $5-$11
Kneehole secretary desks ... $9-$30
9x12 rugs ... $7.75-$40
HUDGIN. TERMS. DEL. 5824.

— — — FACTORY DISTRIBUTORS — — —
Closing out factory samples at ½ price; parlor set, $30; bedrm. $35; din'g set, $37; rugs, 9x12, $18; breakfast set, $12. Open eve. 10 p. m. Sunday, 5 p. m. Cash or tms.
4585 WASHINGTON-BLVD.

— — — IN TUFT'S WAREHOUSE — — —
Factory samples—save half. Parl., bed. and din. sets, rugs, $15-$25. Terms. 4444 W. Madison-st. Open eves., Sun.

3 ROOMS USED FURN., $50; NEW, $89; $1 dn. A.B.C. Storage, 2525 Madison. Op. ev.

Central.

LINOLEUM LAID FREE.
Inlaid laid, $1.10 yd.; felt base, 33c; 9x12 rugs, $3.69. Free estim. Vict. 2844. Op. eves.

CARPET, 975 YDS.; LINO 850 YDS.; HOME office, store stair; cheap. Dir., Drex. 4676.

RUGS—ALL KINDS, SIZES, $2.50 AND UP. 2212 W. MADISON ST. OPEN EVES.

South Side.

FURNITURE MART
FACTORY SAMPLE SUITES.
PARLOR, BEDROOM, DINING RM. SETS. Values to $150 ... $39-$49-$60
9x12 rugs, Standard American Mills ... $17
MODERN 4 RM. OUTFIT, value $450. $159
2 Yrs. to Pay. Open Eves.
7090 COTTAGE GROVE
[Cor. 71st and South Chicago.]

RUG SALE.
While they last! 6x9s, $10 up; 9x12s, $18 up; broadlms., friezettes, $27.50 up; 150 hi grade rugs, Gulistans, Brunswicks, Sylvia and other hi. grade rugs, $50 up; Chinese and orientals, finest grades up to $500, $275 up; large size rugs 9x15, 12x15, up to 12x21. Klever Shampay Kleaners, 4633 Cottage Grove. Open Tues., Thurs., Sat. eves.

— — — 1,500 USED RUGS — — —
For immediate sale: twist weave, broadloom, Wilton, and Axm., all sizes up to 12x22. Many of these rugs are new, left for storage by large furniture co., now defunct. 85 coil spring roll away beds and various fine pieces of furniture. Dealers also invited.
— — — HINTZ STORAGE — — —
809-13 E. 40TH-ST. DREXEL 6006.

— — — FACTORY SAMPLES — — —
$70 PARLOR SETS ... $39
$60 BEDROOM SETS ... $35
$75 DINING ROOM SETS ... $38
9x12 RUGS ... $15
6534 S. HALSTED-ST.
Open eves., Tues., Thurs., Sat. Cash or terms.

DAILY DISPOSAL SALE.
R. R. TERMINAL WAREHOUSE.
LARGE ACCUMULATION.
RUGS FURNITURE
CUSTODIAN WILL SHOW. BLDG. NO. 1.
525 W. 76TH-STREET.

3 RMS. MOD. FURN., $99. $1 DN., $1 WK.
4 rm. de luxe modern outfit ... $159
3 pc. walnut bedrm. sets ... $35
2 pc. modern parlor sets ... $39
SCHWARTZ STGE., 7012 STONY ISL.

DUNN BROS. STORAGE,
6714 COTTAGE GROVE-AVENUE.
FURNITURE FOR SALE.
OPEN EVES. TILL 9:30. SUN. TILL 5.

NEW AND RECONDITIONED BARGS.
3 rms. modern, comp., $259 val. ... $139
Bedrm. sets ... $16.95 Dining rm. ... $19.95
Parlor sets ... $39.50 Terms. Low rates.
CITIZEN'S, 6226 Cottage Gr. Open eves.-Sun.

NEW IMPORT. DOMES. RUGS, $15-$20-$25. All new parlor, bedrm., din. sets, $30-$49. 3 rms. furn., $125; 4 rms. de l., $175. Tms. RAPP Storage & Furn. Co., 5746 S. Ashland.

MUST SAC. BEAU. FUR. WILTON RUGS, Gorg. liv., dining, 2 bdrm. sets, studio couch, odd pcs. Sep. 6068 Stony Island. Apt. 1. Mid. 5838. Dealer.

PAY. BAL. DUE—3 RMS. NEARLY NEW hi-grade furn. Everything incl. Worth $400. Our price $150. Terms. Open eves. ATLAS. 6140 Cottage Grove, just south of 61st-street.

PARLOR, BEDRM., DINING RM. SETS, $35. 9x12 rugs ... $15
NELSON BROTHERS.
6910 Cottage Grove. Open eves., Sunday.

PRIVATE PARTY LEAVING CITY—MUST sacr. 6 rooms beau. furniture; oils, dishes, 12 pc. D. R. set, Orientals, etc. Cheap. No dealers. South Shore 10593.

NO MONEY DOWN. EASY PAYMENTS. 4 ROOM OUTFIT, $99. ALLIED STORAGE, 4312 COTTAGE GROVE.

COME AND GET IT. BARGAINS GALORE. 3 rooms fine furniture, $67.50. Terms. SILVER FURN. CO., 235 W. 63D-ST.

HALL AND STAIR CARPETS—50C YARD. GROVE RUG CLEANERS, 6738 COTTAGE.

3 RMS. OF GOOD FURN., $97.50; TERMS. GOOLD STORAGE CO., 2210 Cottage Grove.

3 ROOMS, $129. 4 ROOMS, $169. JOYCE BROS. 5711 S. HALSTED.

DINING AND BEDROOM FURNITURE, rugs. 7020 Merrill-avenue. 1st apt.

3 RMS. FURN., INCL. 3 NEW SINGLE BEDS. $75. Call 7-8 eve. 7817 Drexel-av., Apt. 1-B.

North Side.

RAILROAD SALVAGE.
JUST RELEASED—48 LOTS.
SLIGHTLY SOILED. REAL BARGAINS.
$145—2 Pc. PARLOR SETS, $29-$39-$49
$125—3 Pc. BEDROOM SETS ... $39-$49
150—9x12 Am. Oriental Rugs ... $10-$20
2-3-4 Rm. MODERN OUTFITS ... $90-$129
Stoves, Dressers, Studio Couches, Desks.
5540 BROADWAY
OPEN TO 10 P. M. TERMS 2 YEARS TO PAY

— — — NOW SELLING — — —
DIRECT TO THE PUBLIC.
Furniture Mail Outlet.
Par., bedrm. and din. rm. set ... $39 up
200 rugs, all sizes, dom., imp. ... $15 up
2-3-4 rm. complete outfits ... $98 to $180
OPEN EVES. 10; SUNDAY 5. E-Z TERMS
6130 BROADWAY.

REMER STORAGE SALE
Parlor, Bedroom, Dining Room Sets ... $29
Wilton, American Oriental Rugs ... $10
SEPTEMBER FURN. MART SAMPLES.
Parlor, Bedroom, Dining Room Sets, $40-$68
100 Wilton Gulistan Rugs ... $30-$80
SPECIAL—3 ROOM OUTFIT, $129.
E-Z TERMS—DEAL WITH US.
5822 N. WESTERN. 3 eves. 10; Sun. 5.

KANE STORAGE SALE.
BROADLOOM CARPET ... $1 SQ. YD.
9x12 Am. Oriental Wilton Rugs ... $10-$29
Dining, Bedroom, Parlor Sets ... $15-$39
2034 LINCOLN-AV. EVES., SUN.

— — — DAVID STORAGE BARGAINS — — —
9x12 rugs, $15; living room suites, $27; din. rm. sets, $23; bedrm. sets, $25. Terms. Open Tues., Thurs., and Sat. Eves. Furniture Dept. 3238 LAWRENCE-AV.

IN SCHAULER STORAGE.
4644 N. WESTERN. DAILY 9—SUN. 5.
2-3-4 RM. FURN., $98 UP. 9x12 rugs, $10-$25. 100 parlor, din., bedrm. sets, $20-$50. Terms.

RARE FRENCH INLAID BEDRM. SET, beaut. dining rm. set, unusual oversized Orientals, French pieces. Sacr., leaving town. No dealers. Irving 0611. 3012 Argyle.

150 PARLOR SETS ... $35-$45-$55
125 bedroom, din. sets ... $20-$30-$45
Nelson Bros. Op. eves. Sun. 6310 Broadway.

3 ROOMS FURNISHED COMPLETE, $139. HI. GR. RUGS AND FURN. ALL STYLES! 3531 N. CLARK-ST. OPEN EVES. TO 10.

—GOOD USED RUGS TAKEN IN TRADE—Some Oriental Patterns! All sizes! Real bargains! 3531 N. CLARK-ST. Open tonight.

BEAUT. 4½ RM. FRENCH AND CLASSIC furn. Pract. new. Pri. party. Rog. 0312.

SACRIFICE — BEAUTIFUL FURNISHINGS of 4 room apt. 5636 Kenmore-av. Bloom.

NEW $80 WT. LEATHER BEAUTY REST studio couch, $55. Whi. 4180. Apt. 18-M.

HOME FURNISHINGS.

North Side.

YOU PAY BALANCE DUE.
Three rooms of high grade furniture, including rugs, pictures, radios, dishes, etc., originally sold $875—will sell for balance due, $180. Terms. WALLEN FINE FURNITURE CO. 3300 N. Clark-street. Bit. 2329.

MUST SELL AT ONCE 9X12 BEAUTIFUL imported rug with rug pad, $25; 4 rms. of beautiful furn.; 10x14 rugs; will separate. 5415 Sheridan-road. Frank. Dealer.

Northwest Side.

Hollander Storage Co. Sale.
3-4 RMS. FINE FURNITURE ... $100
9x11-9x12 American Oriental Rugs. $10-$20
$100 9x12 Hi. Grade Wilton Rugs ... $[illegible]
9x12-10x14 Gulistan Rugs, Broadloom ... $[illegible]
DINING RM., BEDRM., PARLOR SETS ... $[illegible]
2420 MILWAUKEE-AV.
EASY TERMS. OPEN EVES.-SUNDAY

SELLING OUT FOR CASH—COMPLETE stock brand new high grade beds, coil springs, and mattresses, $4 each; twin, dble innerspring studio couches, $15. Chicago Bedding Co. 3847 Milwaukee-av. Pal. 1381.

BE CONVINCED. BAER SELLS FOR LESS. Parlor, dining, bedroom sets, $29. Rugs 9x12, $14. Cash or terms. Open eves. to 10; Sun. to 4. Baer Storage, 1027 Milwaukee-av.

FACTORY SAMPLES—CLOSING OUT AT ½ price. On Tues., Thurs., Sat. 10; Sun. 11-4. Homer Bros., 3058 W. Grand at Sacramento.

SAVE UP TO 50% ON YOUR FURNITURE and rugs. Nall Storage, 6438 Irving Park.

West Side.

STEWART WARNER FRIG.—1936; TAYLOR wash. mach., Knight radio; dresser, 2 rugs, 9x12. 2541 W. Thomas, 1st. Arm. 5010.

— CLOSING OUT SAMPLES. SAVE ½ — Furniture, rugs, and stoves. Terms. Open Sun. and eves. A. B. C. Storage, 2525 Madison.

HOUSEHOLD APPLIANCES.

Electric Refrigerators.

General Electric, $49
Many other prominent makes rec., also new samples: 6 cu. ft. slashed to $90.50. Large selection; big bargains. Open eves. Sun. 10-5. Edison's Warehouse Outlet, 766 W. Jackson.

LATE MODEL REBUILT ELEC. REFRIGerators, all nationally known makes, from $37.50. Like new and fully guaranteed. 220 W. HURON ST. OPEN SUNDAY.

REBUILT-GUARANTEED REFRIGERAT'RS HOME OF THE KING KOLD. Phone Cal. 6950. South Park way and 23d.

GRAND NEW GENERAL ELECTRIC $79.95. 601 W. WASHINGTON. 6107 COMMERCIAL-AVENUE. OPEN EVES. to 9 P. M.

Oil Burners and Stokers.

SAVE 50%
On new sample models oil heaters; well known makes. Latest 1937-'38 Quaker, American, Florence, A. B. C., many others, at great savings. Prices from $25. Cash; tms.
EDISON'S WAREHOUSE,
1100 W. WASHINGTON-BL.
OPEN EVENINGS TO 9, SUNDAY 10 TO 5.

THE HEAT'S ON!
"ONLY 16 LEFT."
New floor samples, family size oil heaters, formerly sold for $69.50, now $29.50. Also on sale 150 Florence, Quaker, American. No dealers. Open eves. 9 p. m.; Sunday, 5 p. m. Edison Whse. Outlet, 766 W. Jackson-blvd.

. NEW 4 RM. OIL HEATER, SPEC., $22 . FLORENCE, QUAKER, AMERICAN, NORGE, LONERGAN, ETC., UP TO ½ OFF, on floor samples, orig. crates. Cash or terms. Open eves. till 9. 2880 Milwaukee-av.

BUY NOW—SAVE TO 50%. 1,000 heaters, all makes and sizes. Open eves. to 9, Sun. to 5. E. Z. Terms. Commonwealth, 775 W. Jackson.

FLORENCE BURNER—DOUBLE POT; LIST price, $93; sale pr. $49.95. Op. eves. and Sun. Middle West, 601 W. Washington.

OIL BURNER—COMP. WITH CONTROLS, Therm. tank. Reas. Mon. 6475. Fitzgerald.

Stoves.

ONE OF A KIND.
Sample table top ranges slightly chipped, $22.50. Also on sale, Detroit Jewel, Crown, Universal, and other nationally known brands. Terms or cash. Open eves.; Sun. to 5. Edison's Warehouse Outlet, 766 W. Jackson.

SAVE 30% TO 50%
on Norge, Det. Jewel, Crown, Magic Chef. Commonwealth, 775 W. Jackson. Op. ev., Sun.

Vacuum Cleaners.

4 RECOND. HOOVERS, GUAR. [SPECIAL] Mod. 102 to 105, $6; Mod. 541, $9; late $92 ball-bearing motor DE LUXE model, $14. Don't be tricked; judge by models. Went. 8242.

HOOVER—LOOKS NEW; PERFECT CONDItion; cost $65; 1 yr. guarantee; $14. Phone Hollycourt 3675 before noon.

ELECTROLUX VACUUM CLEANER—PERFECT COND., $16.50. LONGBEACH 7247.

Washing Machines.

SPECIAL, $22.50
1938 THOR, MAYTAG, A. B. C., WESTINGHOUSE, and many other nationally advertised brands on sale. Terms or cash. Open eves. to 9 p. m.; Sun. 10 to 5 p. m. Edison's Warehouse Outlet, 766 W. Jackson.

Maytag Washers, $49.50
Square aluminum tubs. Lifetime guarantee. No money down. E Z terms. Limited quantity. 4147 W. Madison, 3118 Lincoln-avenue, 8200 South Chicago-av., 4746 N. Western-av.

RENT THOR WASHER OR IRONER, 25c week; free cartage. Thor. Albany 0140.

RENT WASHER OR IRONER—50C PER week. City-wide. All phones. Bev. 0070.

50 MAYTAG, THOR, A. B. C. AT 30% TO 50% disc. 775 W. Jackson. Op. ev., Sun.

Miscellaneous.

SELL DISH WASHER—GD. COND. MONEL top serv. counter. Reas. 707 Fullerton.

HOME FURNISHINGS WANTED.

FAIRFAX 2835
WE PAY MORE.
We pay the highest cash price. See McLAUCHLAN first before you sell. ENTIRE CITY SOLICITED.

CALL KEDZIE 1800.
WE PAY CASH.
BEST CASH PRICES for used furniture, rugs, sewing machines, and grand pianos. Calls answered in CITY OR SUBURBS.

— — — CALL LAWNDALE 0838 — — — OR CRAWFORD 4828.
Highest cash prices paid for furniture, rugs, grand pianos, etc. Day, night service.

— — — CALL LAWNDALE 4300 — — —
If you want more cash for your furniture, rugs, and baby grands [Day and Night].

— — — PHONE ROCKWELL 6000 — — —
Best cash prices for furniture, rugs, sewing machines, and grand pianos.

PARTY NEEDS FURNITURE, RUGS, GRD. piano, linens, paintings, dishes. Lon. 4110.

SUNNYSIDE 6000 — NEED USED FURN and rugs at once. Will pay your price.

NORTH SIDERS! BEST PRICES FOR FURniture, rugs. Clarkes, Longbeach 4711.

NEED FINE FURNISHINGS AND ART goods? Roberts Art Gallery, Lon. 7110.

LAKE VIEW, 1071—MONARCH CO. NEEDS used furn., rugs, etc. Will pay your price.

PLAZA, 5087—NEED USED FURNITURE and rugs at once. Will pay your price.

PARTY WANTS FINE FURN., DOMEST. or Orient. rugs, Grand piano. Edg. 1307.

JEWELRY, DIAMONDS, OLD GOLD, ETC.

CASH FOR DIAMONDS
OLD GOLD, JEWELRY
PAWN TICKETS, GOLD TEETH, SILVER.
ESTABLISHED 1900.
MEMBER Chicago Assn. of Commerce.
Chicago Gold Smelting Co.,
37 So. Wabash-av., 3d Floor.

DIAMOND DINNER RING, SET WITH center diamond about ¾ kt. with 2 large baguette shape diamonds and 32 round diamonds in all platinum handmade ring. All diamonds blue white and perfectly matched. SPECIALLY PRICED ... $175.00
Diamonds, Pawn Tickets Bought for Cash.
THE U. S. LOAN BANK,
10 North Clark-st., 6th Floor.

LADY'S DIAMOND WALTHAM BAGUETTE WRIST WATCH, newest design, with 20 Blue White Perfect Matched diamonds, 14 kt. Solid White Gold, 17 Jewel Waltham Movement. GUARANTEED BRAND NEW. $35
Diamonds, Old Gold, Pawn Tickets Bought.
LEVINSON'S LOAN BANK,
789 N. CLARK-ST.

"Cash In" Diamonds, Gold,
Dental, Gold Watches, Jewelry, Silver, etc.
Romack Gold Refining Co.,
7 W. MADISON, at STATE, Rm. 501, 5th Fl.

Pawn Tickets, Diamonds.
Old Gold, silver, jewelry, etc. bought.
32 N. STATE, 11TH FL. Jewelers Exchange.

READY CASH—FOR PAWN TICKETS, DIAmonds, watches, dental gold, jewelry, etc. CHICAGO JEWELRY EXCHANGE. ROOM 1100, 7 W. MADISON. DEA. 0848.

CASH FOR OLD GOLD, SILVER FILLED articles, watches and dental gold. Chicago Silver House, 108 West North-avenue.

—CASH FOR DIAMONDS AND OLD GOLD—Jewelry. Pawn Tickets. Dental Gold. BARNETT'S, 1st floor, 57 EAST MADISON.

SELL YOUR OLD GOLD TO THE OLD RELIABLE UNITED SMELTING WORKS. 30 S. State-street, corner Monroe. Room 404.

PRINTING MACHINERY AND SUPPLIES.

WANTED — GASKET CONCERN WANTS Colts Armory die cutting press, 14x22 inch, without printing attachment. Pay $100 cash. Must be in fair workable condition. Address F 489, Tribune.

17X22 B SPECIAL KELLY AND EXT. DEL. Western Printers, 417 S. Jefferson. Har. 6075.

BUSINESS OPPORTUNITIES.

Businesses For Sale.

AUTO WRECKING YARD AND BUSINESS. Address P J 488, Tribune.

BAKERY—MUST SELL ACCOUNT OF ILLness. Doing good business. Very reasonable. Address P G 484, Tribune.

BAKERY CAFE FOR SALE — POOR health; wish to retire; invite inspection. Box 458, Wakefield, Nebraska.

BAKERY ESTAB. SOUTH SIDE TRADE; 2 man shop. Address P G 225, Tribune.

BARBER SHOP—MODERNLY EQUIPPED; REASONABLE RENT OR FOR SALE. INQUIRE 3330 W. 111TH-STREET.

BARBER AND BEAUTY SHOP—ALSO FIXtures; new, used. FAIDAR, 1180 N. Wells.

BEAUTY PARLOR FOR SALE—SUPPLIES equipment. Cash, easy terms. Catalog sent. GIBBS & CO., 31 S. WABASH-AVENUE.

BEAUTY SALON — ESTABLISHED CLIENtele; low rental. Leaving city. 3030 N. Sedgwick boulevard. Spaulding 5500.

BEAUTY SHOP—EST. 7 YRS.; GOOD LOC.; barg. for cash. Lawn. 7084.

BEAUTY SHOP—MOD. ATTR. N. SIDE loc. Opty. for A1 op. 3921 Clark. Gra. 1711.

BEAUTY SHOP—ADAMS-MICH.; NO COMpet.; est. 10 yrs.; reas. acct. ill. Har. 6606.

BEAUTY SHOP—EST. 10 YEARS. REAS. tms. Owner leaving town. 1450 Fullerton.

BEAUTY SHOP—GD. LOC.; REAS. RENT; liv. qtrs.; bath. 2572 N. Clark. Gra. 2484.

CANDY MFG. AND ROUTE.
Will sacrifice. Must sell this week. 515 E. 61st-street.

CANDY-GROCERY—$185 BUYS; OPP. LGE. school; rent $20; the biggest sacrifice ever offered. 3808 Orchard-street.

CANDY, CIGARS, MILK DEPOT, DELICAtessen, schl. suppl., apartm't district. $350 down, $300 terms. Rms. 4124 N. Kedzie.

CHILI PARLOR—GOOD EST. BUS.; EL. REfrig.; next theater. Address F 460, Tribune.

CIGAR, CONFECT., MAGAZ.—GOOD STORE. Very cheap to settle est. 2724 N. Cicero.

COAL YARD TO SELL—IN SUBURB. BERWYN 909.

CONF., SCHOOL SUPP., ETC.—4 RMS., BTH., htd.; gd. bus. Pr. $1,500; tms. Sup. 3448.

DAIRY STORE—CHOICE OAK PARK LOC.; sac. for quick sale. 413 South-bl., Oak Pk.

DELICATESSEN WITH 6 RM. APT.; WONderful business corner, center of Roseland, across from public school, lot 55x125; $6,500; $1,800 cash; h. a. ht. 718 E. 90th-st.

DELICATESSEN, SCHOOL SUPPL., ETC.—A bargain; new stock; living rms.; cheap rt. Phone Went. 8282. 6138 Wentworth-av.

DELIC.-GROC.—OLD ESTAB., DOING BIG business; rt. $50, stm. ht.; liv. quar. Owner in hospital. $1,800, ½ cash. 4637 N. Damen.

DELIC.-FOOD SHOP—OLD ESTAB. GOOD store. Cheap rent with nice flat. Price $650. Worth much more. 1935 Roscoe-st.

DELICATESSEN—GROCERY—SCHOOL SUPplies. North side corner store. Betw. schls. Low rent. Inquire 1056 Addison.

DEL.—SO. SIDE'S BUSIEST STREET; EL. rfg.; good business; can increase; liv. qtrs. Outstanding barg. 811 W. 63d-street.

DELICATESSEN—WILL SACRIFICE CHEAP for quick sale. 3248 South Emerald.

DEL.-MILK STORE—RENT $20; STM. HT., elec. fix., bg. stk. $285. 3915 Southport.

DEL. GRO.—IN LGE. APT. BLDG.; RT. $30; lvg. qtrs.; brg.; tms. 4856 North av.

DEL.-MILK ICE CREAM—WELL STOCKED. Must sell. Eve. 805 Oakwood-boulevard.

DELIC.—COR. STM. H. WAT.; LIV. QUAR.; very reas.; by owner. 1262 N. Cicero-avenue.

DENTAL OFF.—S. S.; W. EQUIP.; REAS. rent. Must sell. 108 N. State. Off. of bldg.

DRESS SHOP—ESTABLISHED 3 YEARS. Good bus. Must sell. Leaving town. Bargain. Low rent. 2 yr. lease. 7033 S. Halsted.

DRESS SHOP—POP. PRICE. LIV. LOC. Barg. Act quick. 3450 W. 26th-street.

DRESS SHOP — ATTRACTIVE. HEATED. Low rent. 3748 Montrose-avenue.

DRUG STORE—OAK PARK-AV., CORNER Madison-st. Estab. trade. Excel. condition.

ELECTRICAL APPLIANCES, REPAIRS AND radio shop. Busy section. Low rental. Sacrifice on account of other business. ADDRESS P J 254, TRIBUNE.

EMPLOYMENT AGCY.—SELL OR TAKE partner; acct. illness; will teach; reas. for quick deal. Address P F 407, Tribune.

FOOD STORE [ROYAL BLUE] — N. W.; complete modern equipment; liv. quarters, furn.; doing good business; rent $32.50. Sacr., illness. Cash. Address F 438, Tribune.

FOOD SHOP—BUSY STORE; $30 MO. RT.; liv. qtrs. $1,800 cash. 2140 Belmont.

FRUIT-GROCERY. EST. 15 YRS.; LOW rent; at barg. 8 S. Cicero. Man. 3342.

FURNITURE AND UNDERTAKING GOODS, variety goods and light hardware stock; building can be rented or purchased. Eaton & Rosypal, Adams, Wisconsin.

GAS STATION—ENCL. PIT.; GOOD GALLONage; rent $65 mo.; 4 yr. lease, renewal option. $750 complete. Adams and Western.

GAS STA.—OAK PARK; FINEST NEIGHBD. trafic, $50 rent. Long lease. Pr. $350. Owner, 139 N. Clark. Room 1707.

GROCERY-DELIC.—THRIVING. IN LARGE apt. bldg.; nr. North side; must sacr.; Gentiles. No brokers. Mr. Willard. Whi. 4460.

GROCERY, DEL.—EXC. LOCATION; DOING gd. bus.; reas. 5666 Milwaukee-av.

GROCERY, DEL., SCHOOL SUPP. SACR. $350, cash $225. 208 W. Garfield-blvd.

GROC.—BEST. S. S. COR., LONG EST., LG. stk., exc. opp., gd. bus. 1461 W. 63rd-st.

GROCERY—FINE STOCK; ELEC. REFRIG.; steam. Rent $40. 3 rms. 4700 N. Central.

HAMBURGER SHOP AND LUNCHROOM—$300 cash. 4427½ Broadway.

HAND LAUNDRY—WELL ESTABLISHED. CALL DELAWARE 7936.

HOTEL FOR SALE OR LEASE—BRONSON Inn, Bronson, Mich. Main corner on U. S. No. 112 with coffee shop, fountain, lounge, banquet room and kitchen on ground floor; three story brick building, twenty sleeping rooms, running water and steam heated. See Harry Cheadle, Owner.

HOTEL—74 ROOMS; RENT $225; INCOME $900; r. w. all rooms. $4,500; terms. Barnes Co., 82 W. Wash. State 0619.

ICE CREAM CAR—MONEY MAKER; LIV. qtrs.; leav. town. $600. 3835 W. North-av.

KNIT SHOP—ESTAB. EXCELLENT LOCAtion. No competition. Sacrifice at once for $350. 1006 S. 5th-avenue. Maywood, Ill.

LUNCH AND SCHOOL SUPPLIES—CATERing to college and high school students. Good bus., liv. rm., stm. ht. Cheap rent. Est. 5 yrs. Sacr. if sold this wk. 346 W. 60th-st.

LUNCHROOM AND RESTAURANT — BIG opportunity. Good business district. 67 W. Ohio-st. Sacrifice account of illness.

LUNCHROOM—SMALL, DOING FINE BUS. Sacrifice. Leaving city. 107 E. Grand-av.

MARKET AND GROCERY — MODERN equip.; gd. loc.; reas. rent; 4 employes; 2 trucks; estab. trade; barg. 3643 East 106th.

MASSAGE PARLOR—EST. BUSINESS, WELL equipped. Address P G 416, Tribune.

MEAT MARKET—WONDERFUL LOCATION, up-to-date fixtures. Will sell for fraction of cost. 310 W. Division-street.

MEAT MARKET—WELL ESTAB. GOOD ONE man shop. Reas. Cash. 1702 W. Foster.

MEAT MARK.-GROC.—FIXT., ELEC. REFR. Almost new. Reas. 5501 W. 25th. Cic. 786.

PLUMBING AND HEATING—EST. 16 YRS.; good location; splendid opportunity. Phone Keystone 2415 after 6 p. m.

PRINTING SHOP—W. SIDE; COMP. SHOP; est.; stdy. bus. Address F 164, Tribune.

RESTAURANT.
Busy Southwest transfer corner; can't help but make money; must sell immed., so here is a rare opport. Call Franklin 8872.

RESTAURANT—EST. 15 YRS.; LIVE N. side spot doing $100 per day. Cheap lease, real buy at $4,500. Mr. Olson, O. P. Curran Jr., 4545 Broadway. Long. 2821.

RESTAURANT AND SANDWICH SHOP—Transfer corner, North Side. Thorough investigation invited. Illness compels sacrifice. Address N C 431, Tribune.

RESTAURANT—MUST SACRIFICE. IDEAL location. Mrs. Carrie Sutherland, 120 New York-street, Aurora, Ill.

RESTAURANT—GD. OAK PK. LOC., SEATS 50; ½ blk. L; reduced price; $750 for quick sale. Terms if desired. Vill. 6754.

RESTAURANT IN SUB. TOWN; GOOD LOcation; suit. for active c'ple.; reas. for cash. Fireproof bldg. Address P F 242, Tribune.

REST.—CLOSED EVES., SUN. LIVE LOC.; $750 mo. bus. Make big sac. Sup. 3448.

RESTAURANT—WELL EQUIPPED; ESTAB. bus.; pr. $350. 644 E. 63d. Mid. 6037.

RESTR'T—RENT $30. LONG LEASE. GD. bus. Barg. Sell or trade. 1555 N. Halsted.

REST., LUNCH COUNTER—GD. BUS. GD. loc. Price low. 1522 E. 79th-street.

ROOMING HOUSE—N. SIDE; 48 RMS.; PR. baths, good furn. Rent $200; income $700. Cash, $4,000, balance terms. H. C. Dix & Co., 4641 Broadway. Longbeach 4207.

RMG. HSE.—30 RMS.; RT., $110; INC., $400; $1,200 req.—42 rms., vac., heat free, 5 yr. lse. Capps Co., 61 W. Schiller. Sup. 6160.

ROOMING HOUSE BUSINESS—13 RM. HSE. and store. Sell bus. and property cheap. S. W. cor. Hermitage & Sunnyside. Long. 5205.

RMG. HSE.—35 ELEG. FURN. ROOMS, RT. $120 mo. All apts. Refrig. Pr. $3,500. Tms. Steinbock & Alexander, 160 N. La Salle.

ROOMING HOUSE—15 RMS. KITCHENETTE apts. Steam heat. Fully rented. Monthly income, $135. Owner. 3232 Maypole-av.

ROOMING HOUSE—14 RMS.; $650; HOME; nice income. Inquire 663 N. State.

RMG. HSE.-TEARM.—FULLY EQUIP. LOW rent. Sacf. Priv. Victory 4768.

RMG. HSE.—23 ROOMS. RENT $30. PRICE $650. 1237 West Madison.

SANDWICH SHOP—NEXT TO THEATER; wonderful opportunity. 117 N. Cicero-av.

SCHOOL SUPPLY STORE—HOMEMADE ICE cream, etc. Must sell. See owner, 8 to 12 p. m. 1356 W. 89th-street.

SHOE REPAIR SHOP — MODERN MAchines; north side, low rent; bargain at $3,800. Mr. Olson, O. P. Curran Jr., 4545 Broadway. Long. 2821.

TAVERN—COMP. EQUIP.; GOOD BUSIness; reas. 3356 Broadway. Wel. 3091.

TAVERN—DOING GOOD BUS. ESTAB. 5 years. Gd. reas. for selling. 5938 Broadway.

TAVERN—WILL SELL CHEAP ACCOUNT illness. 3022 W. Madison. Good oppor.

BUSINESS OPPORTUNITIES.

Businesses For Sale.

TAVERN—LOW RENT. BUSY SECTION; $900 down; license and stock; must sacrifice. Phone Buckingham 6878.

TAVERN—BEST S. S. LOC. GREAT 5 YR. lease. Low rent. 2 flat. 2 car gar. Yard. Gold mine for right party. Dor. 1050.

TAVERN — GOOD LOCATION; MODERN equip.; $400. 304 W. Randolph. Del. [illegible]

TAVERN—WELL EST. GOOD LOCATION. Reas. with license. 6142 South Western.

TAVERN AND RESTAURANT—AT A SAC. Call after 11 a. m. Canal 6687.

— — — [illegible] GENUINE BARGAINS — — — In grocery, delicatessen, restaurant, lunch room, bakery, barbershop, or any other business call Central 8761.
ALBERT GOODMAN & CO.
[Licensed Brokers].
10 N. CLARK-ST. SUITE 803.

NOTICE! SMALL BUSINESS BUYERS! INVEST IN HOTELS-ROOMING HOUSES. BUY NOW ON THE RISING MARKET. DE WOSKIN CO., 105 W. Madison. Sta. 9891.

SACRIFICE 12 RM. ROOMING HOUSE; nicely furn.; desirable loc.; all filled up; rent $50; inc. $150; real barg. Man. 5702.

IF THE KIND OF STORE OR BUSINESS you want to buy is not offered for sale today, why not advertise in the Business Opportunity Wanted Column? Stop in today at the Tribune Want Ad Office, Madison and Dearborn streets, or call Superior 0100. Ask for an Ad Taker.

Partnerships and Investments.

BRANCH MANAGERS.
National concern, expanding, offers real opportunity to gentile with some executive ability to become manager of privately owned branch office to be established in all prominent cities outside Chicago. Entirely different. $100 to $300 weekly customary in cities now operating. If you can invest $2,500 to $5,000 to have a business of your own, send complete business history. Address F 388, Tribune.

NATIONAL HIGHLY RATED CONCERN has opening for reliable middle aged man, Chicago or out of town. No selling, as business is established for you. Must have $975 to $1,875 cash capital to invest. Weekly earnings about $30-$65 the yr. round. Short hours. No Sunday or holiday work. Give add. and phone. Address E G 223, Tribune.

MAN WANTED WHO CAN INVEST $5,000 to $10,000 in growing lumber business. ADDRESS P F 337, TRIBUNE.

LATEST STYLE PEANUT CANDY MACH. $4.95-37.95. Good loc. 409. 40 S. Clinton-st.

Concessions, Locations, and Leases.

HAT CLEANER—EXPD., OWN EQUIP., FOR concession in fine cleaning store. Gd. opp. for quality oner. Gentile. Wellington 5412.

BEAUTY SHOP — FOR RENT. FULLY equd., in rear of well estab. barber shop. Inquire Kmetty, 5006 Winthrop-avenue.

TO RENT—REAS.; 36 RM. ALSO 25 AND 18 rm. bldgs.; heat furn.; well loc. for rmg. A. Butler, 671 N. Clark. Del. 0448.

MEAT MARKET LOCATION—FULLY EQPT. Van Buren 6656 after 7 p. m.

Business Service.

IF YOUR BUSINESS NEEDS CAPITAL—See Johnson, 208 S. Dearborn. Web. 1693.

Wanted.

HAVE $1,200 TO INV. WITH SERVICES IN going bus. Address N H 88, Tribune.

TAVERN NR. 63D AND COTTAGE GR. OR 63d and Halsted. Hyde Pk. 2104 betw. 5-7.

WILL BUY HOTEL OR ROOMING HOUSE Lease—Address P E 451, Tribune.

CASH FOR STORES AND MERCHANDISE. L. GOODMAN, 672 Roosevelt. Can. 8625.

BUY OR RENT BARBER SHOP—STATE full part. Address F 466, Tribune.

BUSINESS DIRECTORY.

Carpenters.

CARPENTER—ASBESTOS SID. ROOFG. Work guar.; 20 yrs.' exp. R. Olson, Alb. 8582.

Furniture Repairing & Upholstery.

UPHOLSTERED FURN. CLEANED LIKE new. Call for estimate. Arbee, Plaza 2486.

Moving and Storage.

ABBOT VAN LINE.
Nation-wide moving
New Return Rates
Webster 3560.

SAVE 50% SAFELY.
Use TRANS-AMERICAN return load system to all U. S. points. Bonded-fully insrd. 540 W. 59TH-ST. WENTWORTH 0109.

UNION VAN LINE INC.—SAVE ON OUR new low rates, coast to coast. New York, Phila., Washington, Boston, Fla., connecting points. Sta. 7645. 82 W. Washington.

SAVE 40%—MOVE SAFELY IN PADDED compartment cars, everywh. U. S. and Canada. General Movers, 3204 Harrison. Van B. 6878.

NAT. DELIV. ASSOC. LONG DISTANCE moving all points; reas. rates; insured; ret. load rates. Har. 8520. 611 W. Jackson-blvd.

NATIONWIDE — RETURNS LOAD RATES. Shipment fully insured. National Movers of N. Y., 82 W. Washington. State 9201-02.

EXPERT, CAREFUL MOVING—LOW COST; furn. taken for part payment. Bou. 9779.

LOCAL MOVING AT LOW RATES—INsured van service. Free est. Pros. 1855.

Piano Tuning.

PIANOS TUNED, $2—24 YEARS' EXP.; REpairing, reas.; guar. Cole. Republic 5218.

Postage Stamps, Coins, Etc.

STAMP COLLECTION FOR SALE—ENTIRE or in part. 2409 Burling. Lin. 6521.

Plastering.

PLASTER—NEW; REPAIR. CEM.; GUAR. wk.; 27 yrs.' exp.; free est.; reas. Bou. 0505.

Roofing Service.

PATCHING 3 LEAKS $4; RECOATING 3C per sq. ft.; window caulking, tuck pointing, and chimney repairs. Nevada 6119.

FALL SPECIAL—RECOAT 2 OR 3 FLAT; $37.50. 3 leaks, $4.00. Bittersweet 0891.

Rug Cleaning.

— — — THIS AD WORTH $1.00 — — — 9x12 domestic rug, dusted and shampooed, cleaned like new, $3; with this ad, $2.00. Phone Lake View 0281. Electric Rug Cleaners, 3726 Lincoln avenue. Established 1894.

— — — ONLY $2.50—REG. $4 JOB — — — 9x12 cleaned like new thru and thru. Spray glue sized. No cheap job. No regrets. THE FEDERAL [Estab. 34 yrs.], LIN. 0134.

$1.50 9X12 DOM., THORO. CLEANING, REpairs. A. to Z. Cleaners. Longbeach 0568.

$1.50—9X12 THORO. CLEANED, BOTH sides; repairs. M. & H. Rug Clnrs. Ked. 1614.

$1.50 — 9X12 DOM., CLEAN 2 SIDES; wk. guar.; go anywh. A-1 Rug. Rey. 8414.

9X12 DOM., $2; CLD. BEAUTIFIED; FREE storage. French Arrow. Lincoln 8118.

BOATS, YACHTS, ETC.

FOR SALE—1937 CHRIS-CRAFT IN ABSOlutely new condition; triple stateroom, enclosed bridge, 32 ft. long, 11 ft. 6 inch beam, twin motors, 85 horsepower each; special equipment; moored slip 56, Belmont Harbor. For particulars phone Bitt. 5048.

— — — OK'D USED BOATS — — — GAR WOOD AND BURGER SALES. DOOR 102 NAVY PIER.

WANTED—AUXILIARY CRUISER; ABOUT 40 ft.; good accommodations and condition. Address P F 83, Tribune.

SAILBOAT—SNIPE 15½ FT., 8 MONTHS old. 12 ft. dingy. Sacf. Sup. 3497.

— — — RENT AN OUTBOARD MOTOR — — — Maypole, 5901 West Madison. Col. 6626.

NEW OUTBOARD MOTORS, $30 UP. VODRAZKA, 3359 W. 26TH-STREET.

COLLECTIONS.

EVERYWHERE. NO COLLECTION, NO charge. We collect, purchase or loan on claims. United Mercantile Service, 28 years at 140 N. Dearborn-street. Central 2466.

TERMS OF SUBSCRIPTION OF THE TRIBUNE.

Order for mail subscription must be accompanied by remittance to cover.

Rates in Illinois [outside Chicago], Indiana, Iowa, Michigan, and Wisconsin:

Daily, without Sunday, one year, $5.00; six months, $2.50; three months, $1.25; two months, $1.00; one month, 50 cents.

Daily with Sunday, one year, $12.50; six months, $6.25; three months, $3.15.

Sunday only, one year, $7.50; one month, $1.00.

Rates of subscription in postal zones 3 and 4 [measured from Chicago], outside of Illinois, Indiana, Iowa, Michigan, and Wisconsin:

Daily, without Sunday, one year, $7.50; one month, $1.00.

Sunday only, one year, $7.50; one month, $1.00.

Daily and Sunday, one year, $15.00; one month, $2.00.

Rates of subscription in zones 5, 6, 7, and 8 [measured from Chicago], Canada and Mexico.

Daily, without Sunday, one year, $12.00; one month, $1.50.

Sunday only, one year, $7.50; one month, $1.00.

Daily and Sunday, one year, $19.50; one month, $2.50.

Foreign: Daily Tribune only, $25.00 per year; with Sunday, $42.00 per year.

Give postoffice address in full, including county and state. Remit in express money order, draft, or in registered letter at our risk, to The Tribune company, publishers, Tribune Square, Chicago.

We cannot be responsible for currency sent through the mail.

Persons wishing to take The Tribune by carrier may order it by postal card or telephone Superior 0100. When delivery is irregular make complaint.

All unsolicited manuscripts, articles, letters, and pictures sent to The Tribune are sent at the owner's risk, and The Tribune company expressly repudiates any liability or responsibility for their safe custody or return.

MEMBER OF THE ASSOCIATED PRESS.

The Associated Press is exclusively entitled to the use for publication of all news dispatches credited to it or not otherwise credited to this paper, and also to the local news published herein.

All rights of republication of special dispatches herein also are reserved.

Chicago Daily Tribune.
THE WORLD'S GREATEST NEWSPAPER

Plane and Wirephoto Bring Newest War Pictures from China—Mexican Colony Celebrates Independence

[Associated Press Wirephoto.]

JAPANESE ARTILLERY IN ACTION DURING DRIVE ON NANKOW PASS; CHINESE RETREAT IN NORTH—Members of the Kobayashi unit of the Nipponese army on hill which the Chinese defenders relinquished after fierce battle when the Japanese won important victory north of Peiping. On the northern front yesterday the Chinese were reported retreating before great Japanese offensive. This picture was flown to San Francisco by Clipper plane yesterday and sent to Chicago by wirephoto. *(Story on page 6.)*

[TRIBUNE Photo.]

CHICAGO MEXICANS MARK 127TH YEAR OF NATION'S INDEPENDENCE—Jesusita (left) and Amelia Morales, sisters, who took part in the pageantry last night at the Ashland Boulevard auditorium which opened four day celebration of Chicago colony. The ceremony recalled the night of Sept. 15, 1810, when Hidalgo, a poor curate, uttered his famous cry of the oppressed which led to Mexican uprising. *(Story on page 10.)*

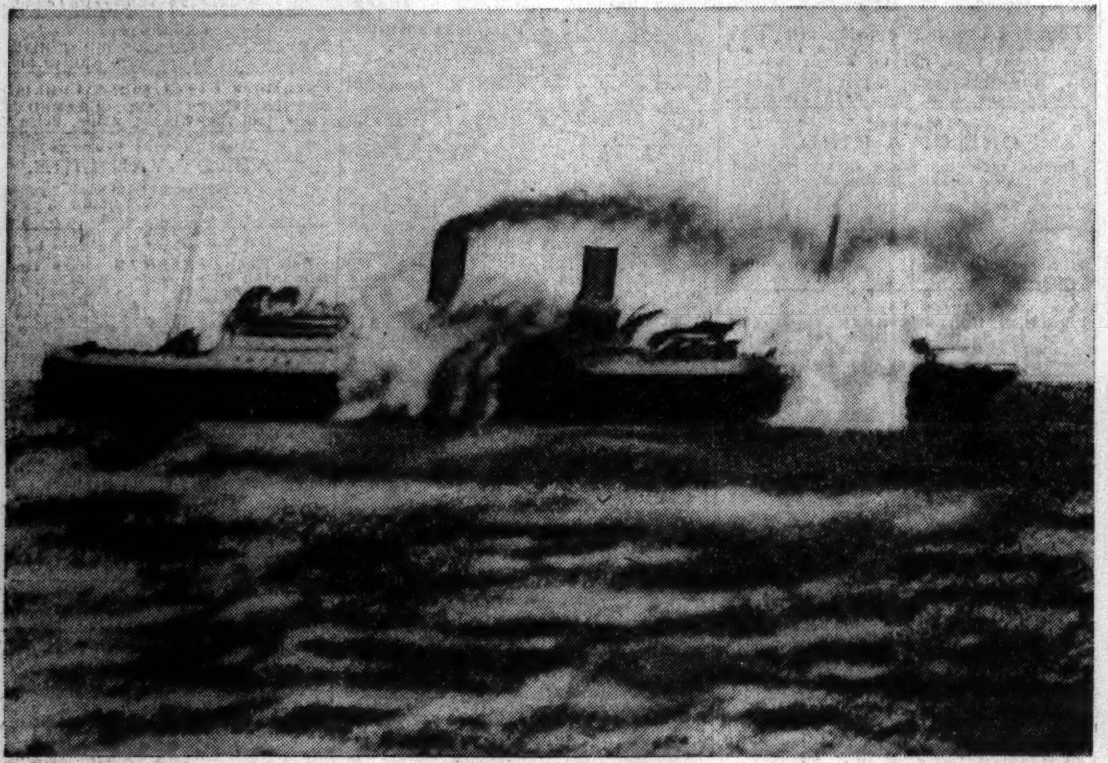

[Associated Press Wirephoto.]

BOMBS DROPPING NEAR AMERICAN LINER IN CHINESE WARFARE—An actual picture of aerial bombs exploding near the liner President Hoover at Shanghai on Aug. 30, when Chinese planes mistook the ship for a Japanese transport. The picture was taken from a nearby refugee ship and flown to San Francisco by Clipper plane. *(Story on page 6.)*

WALRUS PUPS FOR BROOKFIELD ZOO—Ootah and Pussey, natives of Smith's sound, off the northwest coast of Greenland, as they arrived at La Salle street station yesterday. Each of the babies weighs 150 pounds. They were captured by Capt. Robert A. Bartlett, explorer.
[TRIBUNE Photo.] *(Story on page 10.)*

[Associated Press Wirephoto.]

WINS BY A HAIRLESS MARGIN—Harold Jensen, president of Racine, Wis., bald headed men's club, measuring the head of G. M. Bowen as other members look on during contest to determine club's champion. Bowen won with a record of 60.5 square inches of exposed scalp. *(Story on page 7.)*

[Associated Press Wirephoto.]

CHILDREN AND CIVILIANS SUFFER IN SHANGHAI BOMBING—A scene at the North station in Chapei, native quarter of Shanghai, after Japanese bombs and shells had found their mark. At the left is a badly injured child awaiting attention from rescue workers. This picture reached San Francisco yesterday by Clipper plane and was sent to Chicago by Associated Press wirephoto. *(Story on page 6.)*

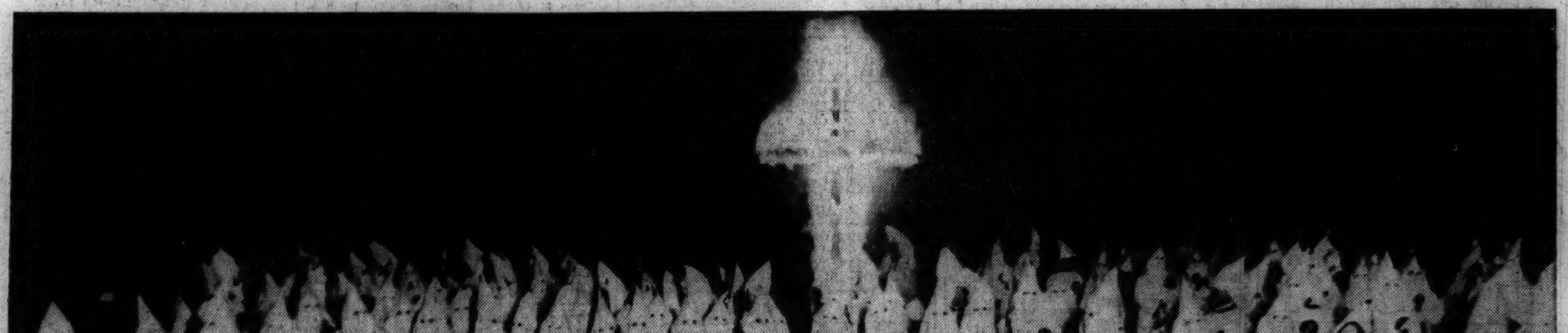

[Underwood & Underwood Photo.]

ACCUSATIONS AGAINST JUSTICE BLACK BRING ISSUE OF KLAN TO THE FOREFRONT—A typical meeting of the white robed Ku Klux Klan members beside their fiery cross in Georgia. The klan is also active in Alabama, the neighboring home state of United States Supreme Court Justice Hugo Black, who is now involved in charges of klan membership. The Black case has again brought the secret organization and its practices to public attention. The klan is active in many southern states, at times holding public meetings. *(Story on page 7.)*